2 CENTS PAY NO MORE!

Chicago Daily Tribune

THE WORLD'S GREATEST NEWSPAPER

FINAL ★★

VOLUME XCII.—NO. 118 C [REG. U. S. PAT. OFFICE: COPYRIGHT 1933 BY THE CHICAGO TRIBUNE.] THURSDAY, MAY 18, 1933.—38 PAGES THIS PAPER CONSISTS OF TWO SECTIONS—SECTION ONE PRICE TWO CENTS IN CHICAGO AND SUBURBS ELSEWHERE THREE CENTS

GERMANS CHEER PEACE VOW

CONGRESS GETS ROOSEVELT BILL TO REVIVE WORK

Plans Public Works, Industry Control.

BY ARTHUR SEARS HENNING.
[Chicago Tribune Press Service.]

Washington, D. C., May 17.—[Special.]—Projecting it as a double barreled measure for reviving business and for large scale reëmployment of the idle, President Roosevelt today transmitted to congress his industry control and public works construction bill.

In an accompanying special message he asked congress for prompt passage of the measure, which invests the executive with vast powers over the establishment of minimum wages, hours of labor, production and prices in industry, and authorizes him to expend 3 billion 300 million dollars on the construction of public works by the federal, state and local governments.

Limited to Two Years.

This gigantic undertaking, involving what the President regards as a government venture into partnership with industry, is limited by the terms of the bill to two years, unless the executive earlier proclaims the termination of the emergency.

During this period business enterprises of every description will be permitted, under government supervision, to make agreements among themselves and with organized labor on all phases of their activities, including wages and prices, without being subject to prosecution for violation of the anti-trust laws.

Higher wages, shorter hours of labor, and higher prices of products are the anticipated effect of the legislation which is relied upon by the administration, in conjunction with the enormous outpouring of public funds on public works construction, to start the wheels of industry whirling and definitely end the depression.

Requires New Taxes.

The President's bill, which was introduced in the house by Chairman Doughton [Dem., N. C.] of the ways and means committee, and in the senate by Senator Robert F. Wagner [Dem., N. Y.], appropriates 3 billion 300 millions for the public works program and provides that these expenditures shall be financed by issues of bonds and other obligations under the terms of the second Liberty loan act. For the retirement of the obligations the bill provides for a 2½ per cent increase of the public debt retirement sinking fund.

In his message Mr. Roosevelt asked for legislation levying taxes that would yield 220 millions, which it is estimated will be required to meet interest and amortization charges on the bond issues. He recommended no specific taxes, leaving that responsibility for the moment to the ways and means committee.

If, however, by the end of next week the committee fails to agree on an adequate tax program, the President said, he would submit his own recommendations.

Says Repeal Would Obviate Tax.

Mr. Roosevelt suggested that provision be made for the reduction or repeal of the special tax when tax returns from improving business and revenue from taxation of liquor after repeal of prohibition make possible the replacement of the special levy. With the 18th amendment and the Volstead act repealed, said the President, "the pre-prohibition revenue laws would then automatically go into effect and yield enough wholly to eliminate these temporary reëmployment taxes."

Repeal of the 18th amendment would solve the tax dilemma in which the administration finds itself and even leave a little additional revenue over for balancing the ordinary budget, treasury department figures show. In the last year before prohibition liquor taxes yielded 365 million dollars, 145 millions more than the public works plan calls for.

Allowing for the increase in population, federal experts have estimated that the old liquor taxes if reimposed would yield at least that much during their first year. There would be some lag, however, as production and consumption got under way, they point out.

Combined with the new beer tax, the old taxes on liquor would bring in a total of more than 500 million dollars yearly, enough to pay for almost a quarter of the estimated and ordinary expenditures for next year. According to Postmaster General Farley, the administration has from the first counted on liquor taxes to complete the balancing of the ordinary budget, but they were injected into the relief

[Continued on page 4, column 1.]

NEWS SUMMARY of The Tribune

[And Historical Scrap Book.]

Thursday, May 18, 1933.

FOREIGN.

Hitler accepts Roosevelt peace plan; asks equality for Germany. Page 1.

France modifies hostility to Roosevelt peace plan; given U. S. security promise. Page 2.

Britain insists Hitler must prove good faith. Page 2.

Clashes between Cuban rebel bands and federal troops continue; 47 killed in two days' fighting. Page 19.

Prince of Wales calls British slums disgrace to nation. Page 22.

LOCAL.

Mayor Kelly proclaims six day prosperity drive; business joins in "Let's Go, Chicago!" week starting next Monday. Page 1.

Council orders two street car extensions into Fair grounds. Page 1.

School board ready to pay more than 12 million to employés today. Page 1.

A pair of robins choose a hot spot for their nest. Page 3.

Jarecki rejects pleas for delay in naming tax receivers; move to speed action under Skarda act. Page 6.

Bus lines to carry "Come to the Fair" stickers. Page 9.

Thousands crowd State street stores in biggest shopping day since Christmas. Page 10.

Workmen speed completion of Fair; Vice President Garner unable to officiate at opening. Page 11.

Culver's Black Horse troop to be escort of World's Fair queen in opening parade. Page 11.

Wisconsin milk strikers to lose Chicago market; Bundesen orders revocation of shipping permits of plants unable to reopen. Page 13.

Attorney General Kerner orders investigation of bonds sold on 333 North Michigan avenue building. Page 16.

Raymun and his lawyer reënact before jury the struggle that ended in woman's death. Page 17.

Mrs. Winfield Scott Linn, society matron, announces she will fight husband's divorce suit. Page 21.

Radio programs. Page 22.

Death notices, obituaries. Page 22.

News of society. Page 23.

WASHINGTON.

Congress gets Roosevelt plan to revive business by industry control and 3 billion public works program. Page 1.

Navy board of inquiry finds Akron's dead commander, McCord, erred in handling airship in storm. Page 1.

Muscle Shoals bill sent to Roosevelt for his signature. Page 4.

DOMESTIC.

Morgan agent says Charles E. Mitchell had stocks pledged for 10 million loan. Page 3.

Illinois house wrangles over Foster tax bill while G. O. P. members rap Horner régime. Page 6.

Muscle Shoals seen as magic capital of a new southland. Page 12.

Two hundred milk strikers arrested in Wisconsin after two battles; tear gas, clubs used; scores hurt. Page 13.

Peoria and Beardstown fight floods that menace homes and business; Indiana towns suffer. Page 19.

SPORTS.

Sox get five in eighth; whip Athletics, 5 to 2. Page 27.

Vines meets Nunns today in Davis cup singles. Page 27.

Golf students all want to study on metropolitan courses. Page 27.

Michigan has another great leader in Charlie De Baker. Page 27.

Babee wins Sportsman's Park feature by four lengths. Page 28.

Roscoe Goose may train Kilmer stable at Washington Park. Page 28.

Charley O. is 6-5 favorite in Illinois Derby at Aurora. Page 28.

Five hundred prep athletes to compete in state meet. Page 29.

Ross calls off plans for two tune-up bouts. Page 29.

EDITORIALS.

The Gangster's Place Is in the Pen; The Convention on the Amendment; The War Scare; A Mann Act for Advertising; Uncle Sam as a Price Fixer. Page 14.

FINANCE, COMMERCE.

Dollar firms up on Roosevelt's peace plan and Hitler's speech. Page 30.

Electricity output increases as industry takes more power; week's gain best since April 5, 1930. Page 31.

Steel production attains 35% of capacity, best rate this year. Page 31.

American Telephone and Telegraph votes regular $2.25 dividend. Page 31.

Bullish news sends stock prices to new peak for year. Page 31.

Three billions of new inflation money to get double job. Page 31.

William D. Dean elected president of Sprague-Warner. Page 31.

Agents for many concerns in Merchandise Mart offer evidence of business upturn. Page 32.

Grains firm up on prospects of small crops; big corn area unplanted. Page 33.

Hogs and cattle advance to new high prices for 1933. Page 34.

Want Ad index. Page 34.

Average net paid circulation of THE CHICAGO TRIBUNE April, 1933 DAILY in excess of 770,000

Mayor Starts City Prosperity March

TRADE LEADERS UNITE BEHIND SIX DAY DRIVE

'Let's Go, Chicago!' Week Proclaimed.

BY ARTHUR EVANS.

(Picture on Back Page.)

A "Let's Go, Chicago!" week, designed to put Chicago at the head of the parade of American cities back to good times, was proclaimed last night by Mayor Edward J. Kelly. At a meeting of civic builders and industrial leaders in the city council chambers the mayor launched a program for business restoration through a six days' prosperity drive.

The aim is to get action in Chicago that will supplement President Roosevelt's action in Washington and to stimulate a buying wave to put money into circulation and increase employment, pay envelopes, and purchasing power.

Drive to Start Next Monday.

The activities start Monday, May 22, and will continue through the following Saturday, when A Century of Progress opens. For that week Mayor Kelly has hung the slogan "Let's Go, Chicago!" under the city's ancient motto, "I Will."

The council chambers last night were thronged with leaders in diverse lines of business. Speakers said yesterday was a memorable occasion in the big loop stores, when State Street day brought out shoppers and piled up a great volume of purchases.

With the World's Fair ready to open nine days hence, Mayor Kelly's plan was acclaimed as the way for Chicagoans to get ready to show to the millions of visitors expected during the fair that Chicago is still the wonder city of the world.

A Drive for Everybody.

"'Let's Go, Chicago!' week," said Mayor Kelly, "is a citywide undertaking. It belongs to no one person, to no one interest. Its only motive is to make all Chicago conscious that everybody in Chicago has joined hands to make Chicago GO.

"We will, all of us, I hope, make clear to all Chicago the wisdom of buying something now, of hiring some one now, of looking prosperous and being prosperous, of forgetting what has been, in order to be part of the new era.

"Let's all resurrect the 'I Will' Chicago spirit. Signs of better times are beginning to appear. The understanding mind and inspiring personality of President Roosevelt have accomplished more in a few months than most of us thought could be accomplished in years.

Opportunity for Chicago.

"Our President has realized that action is the thing we want, and action is what we are getting. I believe Chicago has the opportunity of leading the nation back to an era of better times. I am inviting you to join with me in initiating a week of business activity, commencing next Monday, the like of which Chicago has never seen.

"It will stir all of us, I hope, to do the buying and the renovating, the cleaning up, the dressing up and the replacing which so many of us have too long deferred. Make it clear that 'Let's Go, Chicago!' week is perhaps the last opportunity citizens will have to buy things at depression prices. My thought is for our citizens to start buying now in order to save money and time. This foresight should start a buying wave that will continue through the summer when Chicago is crowded with visitors."

J. P. Roche Heads Committee.

The mayor appointed a "Let's Go, Chicago!" committee, headed by John Pierre Roche, who served as chairman at the meeting.

First of the speakers after Mayor Kelly was George W. Rossetter, president of the Chicago Association of Commerce.

"This is a plan I think will succeed," said Mr. Rossetter. "Chicago has confidence in Mayor Kelly. I'd like to ask, by the way, where are the scoffers and skeptics who said A Century of Progress could not be put over? Chicago is in the most advantageous position among the cities of the world to make good. We have opportunity to show millions of people coming here what Chicago is. A united Chicago will make the fair a great success."

A reference to yesterday's busy time

(Continued on page 10, column 2.)

A STUDY IN FACIAL EXPRESSIONS

The Depression Will Be Over When the Upturn Comes in the Corners of the Mouth

Dead Chief of Akron Erred, Board Reports

[Chicago Tribune Press Service.]

Washington, D. C., May 17.—[Special.]—The naval court of inquiry which investigated the Akron disaster, in an opinion made public by Secretary Swanson today, held that the commanding officer, the late Commander Frank C. McCord, committed an error in judgment in "not setting such courses as would have kept him in the safe semicircle," avoiding the severe storm conditions finally encountered.

"This error in judgment," the court asserted, "was a contributory cause of the loss of the Akron. The final destruction was caused by a down current of wind of such magnitude that the lower fin struck the water before the descent could be checked."

Oppose Blame Verdict.

Secretary Swanson and Admiral William V. Pratt, chief of naval operations, approved the report, but took exception to the court's view that Commander McCord had committed an error of judgment.

Admiral Pratt held that this particular finding was not consistent with the court's assertion that it had little direct knowledge of the considerations on which Commander McCord's judgment was based, and that everything within his knowledge at the time of his decision to change the direction of the ship "might have pointed to his plan of action being justifiable."

Admiral Pratt concurred in the latter viewpoint, holding that the court "cannot assume" that the information available to Commander McCord did not justify his actions.

The Akron, in the opinion of the court of inquiry, was fully and properly manned and equipped, in material readiness for the flight, and the deaths of personnel were "incurred in line of duty and were not the result of their own misconduct."

Swanson Gives Views.

"It is very rarely," said Secretary Swanson, in making the findings public, "that we condemn and judge a man unless he has an opportunity to present his side of it. The exception in the report is that there was a lack of judgment in taking the direction that the commanding officer did at the time, but we don't know what information he had when he directed the ship to go a certain way. It is very easy to know when a man makes a mistake after it is over, but you don't know what information he acted on."

ROOSEVELT'S HEALTH FOUND 100 PER CENT; LIKES HARD WORK

Washington, D. C., May 17.—[Special.]—Senator R. S. Copeland of New York, one of the two physicians in the senate, after paying one of his periodic calls at the White House today to see, as he expressed it, how the President is getting along physically, said:

"President Roosevelt looks 100 per cent this morning. He is in splendid health and he has got it all over his cabinet and secretaries in physical fitness."

According to Senator Copeland, hard work agrees with Mr. Roosevelt, who knows how to throw off anxiety and does not carry worries and problems to bed.

CAT LICENSE LAW ASKED TO SAVE WILMETTE BIRDS

President Carbon Petroleum Dubbs and the members of the Wilmette village council were urged yesterday, in a letter written by T. Gilbert Pearson, to pass an ordinance requiring the licensing of cats as a means of cutting down the feline population.

Mr. Pearson, who is president of the Association of Audubon Societies, suggested that too many cats were a peril to bird life.

The letter has been referred to the public service committee of the village board. The committee chairman, Clifford B. Cochran, said a request that all cats be belled had been made recently, but this idea was discarded because mice could hear as well as birds could and Wilmette does not want to give its mice any breaks.

U. OF C. DISPLAYS STELLAR CLOCK KING TUT MADE

An astronomical instrument made by King Tut-ankh-amen was placed on display yesterday in Oriental institute of the University of Chicago. The device was used by ancient Egyptians as a sort of stellar clock.

Of the instrument made by King Tut-ankh-amen only the essential piece, the handle, exists. The missing parts have been restored. Inscriptions on the handle state that the instrument was made "with his two hands" by Tut-ankh-amen, "restoring monuments for his ancestor Thutmose IV."

According to Prof. James Henry Breasted, director of Oriental institute, who purchased the instrument abroad, the device was made by King Tut-ankh-amen to replace one damaged by robbers in the tomb of Thutmose IV., his ancestor. Only one other device of its kind is known, and it is at the Berlin museum.

Pay 12 Million in Salaries at Schools Today

Pay checks for three months' salaries to the total of $12,468,447 will be distributed to the 14,000 teachers and 4,000 other school employés today. The pay day, which is for the months of October, November and December, will be an occasion for jubilation in the schools.

District superintendents will go to the office of Charles Gilbert, school board secretary, for their envelopes of checks. The principals will go to their district superintendents at noon to get the checks and take them back to the teachers. Engineer-custodians will also go to the board offices to receive the pay checks to be distributed to the janitors, janitresses, firemen and window washers in the schools.

Await Word from Szymczak.

School Auditor Harry Brackett will wait for word from City Controller Szymczak to release the checks. The $12,355,000 worth of 1932 tax anticipation warrants have already been taken to the banks which purchased them, but official notification must be received that the cash has been deposited with the city treasurer, ex officio treasurer of the school board, before the checks can be given out.

At a special meeting of the school board in the morning it was decided to find out whether the teachers and other school employés would take 1933 tax anticipation warrants in lieu of cash for their services in January, February, and March of this year. Questionnaires to ascertain the sentiment were sent out last night by Supt. William J. Bogan and Howard P. Savage, business manager of the school system.

Proposes Schools Close June 9.

Four members of the volunteer emergency committee of teachers last night issued an appeal to teachers to express unwillingness to accept the warrants in payment of salaries. The statement was made by Earl Solem, John Fewkes, Milton Raymer, and Roland Kehoe.

Charles W. Fry, one of the newly appointed trustees on the school board, broached the subject of closing the schools on June 9 instead of June 23 as an economy measure. This step is under consideration by the board and would save $2,000,000 in salaries and operating expenses.

"It seems to me," said Trustee Fry, "that we ought to do something about this as soon as possible."

President Orville J. Taylor said that the matter would be discussed at the regular meeting of the board next Wednesday.

Council Votes 2 Street Car Lines to Fair

The city council yesterday authorized street car entrances to the World's Fair area at 23d street and at Roosevelt road. The action was taken in the face of a fight by Ald. James J. McDermott [14th] and John F. Healy [6th] against the Roosevelt road extension, which would be over a $135,000 viaduct to be paid for from the city traction fund.

The street car line on Roosevelt road is intended to be permanent, but that over the 23d street viaduct, by agreement between the Chicago Surface lines and the south park board, is to be torn out after the Fair. Ald. McDermott pointed out, however, that the surface lines constructed an extension from Chicago avenue, along Lake Shore drive, to the Navy pier at the time of the Pageant of Progress ten years ago, and that the Lincoln park commissioners have been fighting unsuccessfully ever since to get the car tracks off their boulevard.

Predicts Fight Before Commission.

"Once you get car tracks on the viaduct," McDemott predicted, "they will run to the commerce commission and resist any attempt to remove them."

The southern street car entrance to the Fair grounds will run east from Cermak road across the 23d street viaduct at grade, and thence north to a loop at 18th street. The Roosevelt road extension will run east from Wabash avenue, the present street car terminal, cross Michigan avenue at grade, pass across the Illinois Central tracks on a viaduct to be constructed by the city, and then run 700 feet south on a loop between the outer drive and the railroad property.

The 23d street extension, the aldermen were told, can be placed in operation between June 7 and 10. If Mayor Kelly signs the enabling ordinance immediately, it is hoped that the Roosevelt road extension can be finished by July 18.

Cites Several Objections.

Ald. McDermott voiced a number of objections to the Roosevelt road extension. The ordinance, he asserted, obligates the city to pay any damages resulting from injuries to persons who may wander onto the viaduct.

He also pointed out that the lake front ordinance of 1919 provides that there shall be a street car tunnel under Michigan avenue and the Illinois Central yards at Roosevelt road, of which the city and south park board pay a quarter of the expense each and the railroad the remainder.

Ald. James B. Bowler [25th], Oscar F. Nelson [46th] and John A. Massen [48th] defended the ordinance. They argued that since more than 5,000,000 people visited the Field museum, Shedd aquarium and planetarium last year, the public is entitled to cheap street car transportation into the park.

Although several aldermen asked if the traction fund could be used to build street car extensions into their districts, Ald. McDermott and Ald. Healy cast the only votes against the ordinance.

Solariums for Sun Baths Asked in Plea to Park Board

A series of petitions was filed with the Lincoln Park board yesterday asking the erection of one or more solariums for sun bathing. Supt. J. Frank Lyman said there were 10,000 signatures from all over the city and the petition was accompanied by a letter from Dr. A. L. Souminen.

THE WEATHER

THURSDAY, MAY 18, 1933.

[Daylight saving time.]

Sunrise, 5:26; sunset, 8:06. Moon rises at 2:56 a. m. tomorrow. Saturn is the morning star. Mars and Jupiter are evening luminaries, appearing soon after sundown and remaining visible until after midnight.

Chicago and vicinity—Partly cloudy and continued warm Thursday and Friday, scattered showers; fresh southerly winds.

Illinois — Scattered showers Thursday and Friday; continued warm.

TRIBUNE BAROMETER.

TEMPERATURES IN CHICAGO

MAXIMUM, 6 P. M. 75
MINIMUM, 7 A. M. 59

3 a. m. 60	Noon 71	8 p. m. 73
4 a. m. 60	1 p. m. 73	9 p. m. 71
5 a. m. 59	2 p. m. 74	10 p. m. 71
6 a. m. 59	3 p. m. 75	Unofficial—
7 a. m. 59	4 p. m. 75	11 p. m. 69
8 a. m. 60	5 p. m. 75	Midnight ..67
9 a. m. 64	6 p. m. 75	1 a. m. 67
10 a. m. 66	7 p. m. 74	2 a. m. 66
11 a. m. 69		

For 24 hours ended at 8 p. m. May 17.

Mean temperature, 68 degrees; normal, 58; excess of temperature since Jan. 1, 391 degrees; deficiency for May, 8 degrees.

Precipitation, trace; excess since Jan. 1, 2.60 inches; excess for May, 1.80 inches.

Barometer, 8 a. m., 30.14; 8 p. m., 30.08.

Highest wind velocity, 13 miles an hour from the southeast at 11:01 a. m.

[Official weather table on page 34.]

HITLER ACCEPTS ROOSEVELT PLAN TO END ALL WAR

Asks Former Allies for Equality.

(Picture on Back Page.)

BERLIN, May 17.—(AP)—Chancellor Hitler in his eagerly awaited pronouncement before the reichstag today proclaimed Germany's demand for equality in armaments, accepted President Roosevelt's proposals for world peace, and announced Germany's readiness to coöperate with other nations in guaranteeing international security and tranquillity.

"There is but one great task before the world—namely: to secure the peace of the world," the Nazi chieftain asserted in an address which, while stoutly reaffirming Germany's "right to live" on equal terms with other peoples, was marked by obvious moderation.

Assails Versailles Treaty.

The German chancellor roundly scored the Versailles treaty, but pledged his government to abide by it until some better instrument should be found to replace it.

"Germany is not thinking of aggression but of security," the chancellor declared in announcing that his country is ready to join "every solemn nonaggression pact."

Hitler's long speech, which many regard as his most statesmanlike effort, rallied the entire German people behind him. Not since August, 1914, when the people's chosen representatives unanimously pledged their support to Kaiser Wilhelm II., has the reichstag witnessed such unanimity. Even the Socialist members stood and gave assent as Speaker Goering read the impressive resolution in support of the chancellor's declaration of foreign policy.

Sing "Deutschland Ueber Alles."

The galleries burst into applause and the vast audience, which packed the Kroll Opera house, sang "Deutschland Ueber Alles."

It appeared that once again the Nazi chief had sensed intuitively just what the German people were thinking, and at the same time realized that he had the world for a forum.

Even the diplomatic galleries gasped when Hitler revealed the startling figure of 224,900 men and women, old and young, who had chosen suicide rather than continue to live in poverty and misery, due, according to the chancellor, to the effects of the Versailles treaty.

While Germany's attitude toward the Versailles treaty has been one of universal condemnation since the days of Rathenau, Stresemann, and Bruening, yet Hitler's arraignment of it, followed by solemn pledges of the new Germany's pacific intentions, had a special significance in view of the revolution which has taken place in Germany since those days.

Sets Fears at Rest.

German political circles, expressing themselves in lobbies of the reichstag, in the Wilhelmstrasse, and in cafés and restaurants, all see in Chancellor Hitler's speech Nazi-ism's intense desire to live in peace with its neighbors and the world at large.

As he stood in his simple storm trooper's uniform Hitler pulled out his manuscript, every word of which he had personally written during the night and the language of which breathed his own life.

Any fears that President Roosevelt might have created difficulties for Hitler by addressing President von Hindenburg and the heads of other states before the reichstag convened were dispelled when the chancellor warmly and enthusiastically indorsed the President's endeavor and promised to coöperate actively in its realization.

But, however conciliatory the chancellor was, he left no doubt that Germany insists on equality of treatment.

Germany apparently, on the basis of Hitler's speech, will refuse to sign anything which is calculated to perpetuate the existing discriminations.

Ready to Go Limit.

"Germany wants nothing she is not ready to give to others," he said. "The American President's proposals place Germany under warm obligations. Germany is ready without reserve to agree to this method of relieving the international crisis, for she, too, is of the opinion that without a solution of the disarmament question no lasting economic reconstruction is possible.

"Germany is ready unselfishly to participate in this work of putting in order the political and economic conditions of the world.

"Germany would dissolve her en-

tire military establishment and destroy what little armaments are left if neighboring countries did likewise.

"Contrariwise, Germany must insist at least upon equality."

Turning to Germany's present military situation the chancellor said:

"Germany has disarmed. Our army consists of 100,000 men. The strength and quality of the police are internationally regulated.

"Assistant police, established during our revolution, have an exclusively political character. Now that the revolution has won the day this police organization already is being demobilized and will be completely dissolved before the end of the year.

"Germany now has the moral right to demand that other nations also fulfill the obligations of the Versailles treaty. The equality promised last November was not realized."

Asks What France Wants.

Then, dealing with the desires of the French government with regard to security, he asked:

"What concrete safeguards does France demand beyond the international obligations already assumed? What safeguards is Germany to have?"

His government, Hitler said, considers that the MacDonald plan for disarmament presents a possible starting point for the solution of the arms problem. This plan calls for transformation of the reichswehr into a conscript short-term army. Referring to this, the chancellor said:

"Germany must further demand that transformation of the present system, which was not desired but was forced upon Germany, shall proceed apace in proportion as other states actually disarm.

"Germany is ready to regard a five year transitional period as adequate for reëstablishing her national security in the expectation that at the end of this time Germany will really be on equal footing with others.

"Germany is further ready to renounce instruments of aggression if during that time other nations likewise destroy theirs.

"Germany will reject no arms ban as going too far so long as applied to all powers. In so far as arms are conceded to other powers, Germany alone cannot be forbidden defensive weapons forever. We are ready to use our equality only to the extent laid down by negotiations.

"All these demands do not imply arming up, but exclusively the desire that others arm down."

Objects to Counting Method.

Dealing with the armed forces of France, the chancellor said it was unfair to omit from the numbers subject to limitation the trained reservists on leave while counting the police forces as part of the German army when they are only armed and trained for police purposes.

"It is totally impossible," he said, "to count organizations which solely serve political or educational or sportive purposes, and which enjoy no military training nor possess military equipments, as part of Germany's armed strength, but in other countries not even to see them.

"On the contrary, Germany would be willing at any time, in case international mutual control of armaments were agreed upon, to submit the above named organizations to this control in order beyond peradventure of doubt to prove their completely unmilitary character—provided, of course, other states were equally willing regarding their organizations."

Praises Mussolini Plan.

The chancellor praised Premier Mussolini of Italy for his four-power peace plan, with whose pacific purpose the German government, he said, "agrees with the deepest conviction."

The chancellor then voiced warm approval of the Roosevelt proposals, expressing again his conviction that "there can be but one task—namely, to secure the peace of the world."

"It [the German government] also acknowledges without further ado," he added, "the justice of reasons which among others are responsible for today's armaments.

"Nevertheless I feel obliged to assert that the fear of German invasion can under no circumstances be the reason for France's or Poland's armaments, for this fear would be justified only by the existence of those modern weapons of aggression on the other side which are considerably more powerful than the instruments of modern defense.

Germany Completely Disarmed.

"Precisely these modern offensive weapons, however, Germany does not possess at all—neither heavy artillery nor tanks nor bombing planes nor poison gases.

"The only nation whose fear of invasion can really be justified is Germany, which not only has been denied weapons of aggression but even forbidden to conduct border defenses.

"Germany is ready at any time to renounce aggressive weapons when the whole world bans them also. Germany is ready to join any solemn nonaggression pact because she thinks not of attack but of her security.

"In realization of the American President's magnanimous proposal to put up the powerful United States as a peace guarantor Germany would see great tranquilization for all who are sincerely peace-minded.

"We have no more ardent wish than to help finally in healing the wounds of the world war and Versailles.

"And Germany will chose no other path than that recognized by treaties as just.

"The German government desires to negotiate with other nations peacefully and amicably concerning all difficult questions of a political and economic nature. It knows that every military action in Europe, even in the event of total success, is out of all proportion, if measured by the sacrifices entailed, to the possible gains."

The chancellor made it very clear, however, that Germany would not sign any treaty which perpetuates her existing "disqualification."

"Any attempt," he said, "through threats to impress the government and people will no longer be able to make any impression.

Calls Sanctions "Monstrous."

"It is conceivable that Germany will be violated in contravention of every right and every moral principle, but it is unthinkable and out of the question that such an act will be given legal validity by ourselves through a signature.

"If in newspaper articles and unfortunate speeches an attempt is made to threaten Germany with sanctions, then such monstrous procedure could only be regarded as punishment for demanding fulfillment of the disarmament treaties."

This reference to "unfortunate speeches" evidently was aimed at recent remarks by Viscount Hailsham, British war minister, in the house of commons, and at observations attributed to Foreign Minister Paul-Boncour of France.

Lays Blame on Others.

"Such procedure," the chancellor continued, "could only lead to a definite moral and actual cancellation of the treaties themselves.

"Germany, however, even in this case would never renounce its peaceful demands. Responsibility for the political and economic consequences, the chaos, that such an attempt would lead Europe into would fall on those who resorted to such means against a people that are doing nothing to harm the world."

Any attempt to overpower Germany by a majority decision in violation of the spirit of the treaty would indicate that other powers wished to force Germany out of international conferences, the chancellor warned.

"As a nation under a perpetual stigma, it would also be difficult for us to remain within the league of nations," he added.

Pictures Suffering of Germany.

Germany, the chancellor said, fully comprehends the gravity of the world crisis. He pictured the misfortunes and miseries of his people since the war, "the vast extent of which the rest of the world cannot imagine."

Those woes and sufferings of the German people, the chancellor declared, are witnesses against the spirit and fulfillment of the peace treaty, "from the effectiveness of which not only the rest of the world but also millions of men and women in Germany once expected blessings of grace.

"May the other nations, however, understand from this Germany's firm determination to close at last a period of human errors in order to find the way to real conciliation, all upon a basis of equal rights."

Expressing a desire to withdraw discussion of the world's problems "from the sphere of passion," the youthful chief of state declared that existing troubles had their origin "solely in those passions which at the end of the war beclouded the wisdom, insight and sense of justice of the peoples."

"All problems at present causing unrest," he asserted, "are founded on the shortcomings of the peace treaty."

It is easy to understand, therefore, he said, why talk of revision recurs, especially since the authors of the Versailles instrument foresaw the necessity of revision.

"Unwise to Rob Peoples."

"It is not wise to rob the peoples of economic possibilities of existence without taking into account that the human being dependent upon them exists as a factor demanding the right to live," the chancellor exclaimed.

"The idea of rendering useful service to other peoples by destroying economically a people of 65,000,000 is so absurd that nobody can dare today openly to defend it.

"No more absurd, however, was it to try to effect this destruction by methods which according to the natural law of cause and effect sooner or later had necessarily to lead the victors into the same catastrophe.

"The memory of the reparations and their execution will some time in the future be a subject taught in the schools as an example of how passions may injure international welfare."

Tells Harm of Reparations.

He argued that the operation of the reparations provisions first choked domestic industry and trade, then began to strangle the business activities of other countries.

"Germany fulfilled these conditions," he said, "with really suicidal fidelity, despite their inherent irrationality and easily foreseeable consequences."

The Versailles treaty's operation also, Hitler asserted, blunted the international sense of justice, resulting in the branding of Germany as guilty for the world war.

"This was a procedure that teaches in the simplest way the origin of human conflicts and wars; the vanquished is the guilty because the conqueror, thanks to victory, possesses the possibility of incorporating this conclusion in the peace treaty."

Threatens Entire World.

The consequences of this procedure, the chancellor said, are a situation which "threatens to become the grave of the whole world economy."

The league of nations, the chancellor charged, "has been unable to extend any real, efficacious help to the weak and disarmed."

But war, he protested, is no remedy for today's evils.

"No new European war," he said, "could replace the present unsatisfactory conditions by something better.

"On the contrary:

"Neither politically nor economically could the application of any kind of violence in Europe produce a more favorable situation than that existing today.

"Even the decisive success of the new European solution by force would only increase the disturbance of the European balance of power, thereby planting the germ for new conflicts and entanglements later."

Pictures Peril of Bolshevism.

"New wars, new sacrifices, new uncertainties, new economic distress would result. The eruption of such insanity would lead to the collapse of the present order of society and states.

"A Europe sinking into communistic chaos would invoke a crisis in the world's development of unpredictable proportions and length.

"It is the earnest wish of the national government to prevent such an unpeaceful development by her sincere and active coöperation. That, after all, is the meaning of the political change wrought in Germany."

Hitler Delivers Peace Speech in a Militaristc Atmosphere

BY SIGRID SCHULTZ.

[Chicago Tribune Press Service.]

BERLIN, May 17.—Chancellor Hitler delivered his momentous speech on Germany's foreign policy today in an atmosphere bristling with reminders of war.

The Nazi chieftain himself was garbed in a storm trooper's uniform. Half of the ministers and deputies wore brown or black military looking outfits. The members of the steel helmet [war veterans' organization] wore field grey. Crown Prince Wilhelm and his retinue and representatives of the reichswehr were in uniform. Hitlerite guards crowded the aisles of the Kroll Opera house and auxiliary police were much in evidence. The whole picture was that of a military event.

Yet every word of Hitler's speech stressed peace and willingness to disarm even further—if German's neighbors would only do the same.

All preceding chancellors have waved the flag and called for revision of treaties in a manner which angered the Poles. Hitler three times emphasized his understanding of the needs of his Polish neighbors and a willingness to coöperate with them.

Speaking more quietly and with more poise than usual, Hitler painted a vivid picture of destruction which would result from a new war in Europe.

"Our national socialism is a principle which imposes obligations on us," he said. "Loving our country, we respect the national rights of others and we want to live in peace and friendship with them. The mentality of the last century which believed it was possible to make Germans of Poles and Frenchmen is incomprehensible to us, and we turn passionately against any efforts to makes Poles and Frenchmen of Germans."

Diplomatic circles were greatly relieved by Hitler's emphatic call for peace and the friendliness of his overtures to Poland.

BRITAIN INSISTS GERMANY MUST PROVE GOOD FAITH

Asks Detailed Statement from Hitler.

BY JOHN STEELE.

[Chicago Tribune Press Service.]

LONDON, May 17.—The British cabinet today considered President Roosevelt's peace appeal to the world, but reached no final decision pending full consideration of Chancellor Hitler's speech to the reichstag today.

The first reaction to Hitler's speech was favorable. The feeling is that Hitler has displayed some unexpected statesmanship and demonstrated a desire for a peaceful settlement. In order to prove his good faith, however, it is declared that he must make a detailed declaration of his intentions at the Geneva disarmament conference. What happens at Friday's meeting of that conference will have an important bearing on the decision of the powers toward Germany's demand for equality. The conference had been scheduled to meet tomorrow, but was postponed another day to permit the various governments to digest Hitler's speech.

France Is Stumbling Block.

The trouble, ir British opinion, still lies with the French, who in their present frame of mind refuse to accept Germany's word for anything. Paris insists that it has proof that Germany has been steadily rearming and believes that Germany will continue to do so, no matter what promises it makes.

Nothing short of a security pact, participated in by both the United States and Great Britain, is likely to satisfy France in its present mood. In this connection much satisfaction was expressed over the phrasing of President Roosevelt's appeal, which is taken as just as much warning to France as to Germany, and it is likely that the British reply, when made, will make this even more clear.

Seeks Embargo on Germany.

Geoffrey Mander, Liberal, introduced a bill in the house of commons today authorizing an embargo on German goods as a sanction in case Germany rearms or breaks the peace. Mander said he did not believe in the bill, but that he introduced it to test the feeling of the house. After an appeal by Sir Austen Chamberlain, who said that such a policy would be provocative and unfair at this time, Mander withdrew the bill.

RUSSIA SETS CONDITION

BY DONALD DAY.

[Chicago Tribune Press Service.]

RIGA, Latvia, May 17.—Enthusiastically greeting President Roosevelt's note to Mikhail I. Kalinin, senior president of the central executive committee of the soviet union, as the first step toward recognition of the bolshevik régime in Russia by the United States, the soviet press unanimously announced that the soviet government accepted the American note with one reservation—that the existing foreign trade monopoly of Russia should be exempted from Roosevelt's conditions.

(President Roosevelt's message, in speaking of the world economic conference, said: "The conference must establish order in place of the present chaos by a stabilization of currencies, by freeing the flow of world trade, and by international action to raise price levels. It must, in short, supplement individual domestic programs for economic recovery by wise and considered international action.")

Baltic States Cynical.

The press of the Baltic states, while welcoming President Roosevelt's note as an expression of the universal desire to avoid war, points out that no matter if the nations join, as Mr. Roosevelt suggests, in declaring against aggressive intentions, still the soviet government cannot be included in such a pact since the Moscow régime is pledged to destroy the existing order of society in Europe.

The Baltic press also points out that while the Geneva disarmament conference has been heatedly discussing the question of whether the German Nazis and Steel Helmets should be considered military organizations, not a word has been said about whether the special soviet army, the G. P. U. [secret police], which numbers 300,000 picked and well armed men, would be included in Russia's armaments.

Moscow's announcement that its foreign trade monopoly must be exempted from the Roosevelt proposals is ridiculed in the Baltic press, which recounts how Moscow's grain, oil, sugar, timber, and flax trusts have succeeded in destroying the stable prices of these products in European and even world markets in recent years.

League Adopts Roosevelt Plan.

GENEVA, Switzerland, May 17.—(AP)—The security committee of the world disarmament conference decided today to incorporate President Roosevelt's doctrine of nonaggression into its definition of an aggressor state.

The Russian delegate suggested that any state declaring war, bombarding another state or blockading another state be included in the definition.

The powers generally have not yet agreed to adhere to the doctrine that any nation sending armed forces across the frontier is an aggressor. It will be taken up when the international nonaggression pact is discussed. The security committee drafted a European pact for mutual assistance for states which are victims of oppression.

France Modifies Hostile Stand as U. S. Offers Security Pact

BY EDMOND TAYLOR.

[Chicago Tribune Press Service.]

PARIS, May 17.—French hostility to President Roosevelt's peace plan, which was mainly based on incomplete information, was thawed out considerably today. Norman H. Davis, silver fox of American diplomacy, called on Premier Daladier and assured him that he had been authorized to make a statement at the Geneva disarmament conference soon completing the points of the President's message with a definite offer for a security pact.

This, together with Chancellor Hitler's moderate speech, unmistakably quieted down the worst of the French fears and created a new and friendlier atmosphere.

Premier Welcomes Plan.

Immediately after the conference with Davis, Daladier issued a communique, vague as to wording but cordial in tone, welcoming the Roosevelt message. President Lebrun indicated the importance which France attaches to American intervention by sending a personal reply to President Roosevelt couched in much the same language as Daladier's. This is a quite exceptional gesture, according to French protocol.

Evidence of something like a sporting spirit was also manifested at the foreign office in its reaction to Hitler's speech. A spokesman said the Quai d'Orsay was pleased with the address if it was really sincere, but needs more tangible proof of its sincerity than mere words.

Davis in his successful effort to appease the first hostile French reaction to President Roosevelt's message revealed the broad lines of the statement he will make soon at Geneva, indicating just what contribution to security America is willing to make.

May Abandon Old Policies.

It is presumed this will be an abandonment of the traditional American doctrine of freedom of the seas, adherence to a consultative pact and willingness to take at least negative sanctions against aggressor nations, while reserving the right of naming the aggressor.

It is evident that the French are not completely satisfied with this, but they appear to be willing to be convinced. In well informed circles it is believed that the French policy is to sit back and see just how definite are the security provisions in the Davis speech and how the Germans follow up the policy laid down by Hitler, and then take a decision.

Probably the best indication of the French attitude is seen in the private hearing of the foreign affairs committee this afternoon, when former Premier Herriot outlined the results of his Washington trip.

War debts and other issues were shoved in the background by the President's message and Herriot, asked to comment on it in the light of information he had acquired in Washington, said that it is really satisfactory from the French standpoint and that if the deputies are inclined to be disappointed over a lack of any specific reference to security, they should bear in mind that it was delivered with the special idea of making any real belligerent demonstration from Berlin impossible.

Herriot added that he is convinced that President Roosevelt had not changed his mind since he spoke of a security guarantee with him, and he predicted that a supplementary statement dealing with this phase of the problem would shortly be issued—indicating that he had been tipped off in advance to Mr. Roosevelt's strategy.

Most members of the committee are reported to have accepted Herriot's explanation favorably and the majority opinion was that Mr. Roosevelt's message had done more good than harm.

Seek Control of Armaments.

The crux of the whole debate and the keystone of French policy at Geneva, in the opinion of committee members, was the question of international control of armaments, which they specified should be permanent and mobile—a provision which it is understood Mr. Roosevelt accepts.

This was taken as a pretty clear indication that the debate at Geneva will not be over the principle of the German thesis but on the issue of whether the Germans are really disarmed, as they claim to be, and are sincere in not attempting to rearm.

It is certain that there will be a fierce discussion of Hitler's contention that the Nazi Storm troopers and Steel Helmeters are not getting military training. This the French refuse to accept, and until some compromise is reached, it will block all disarmament talk.

Press Congratulates Hitler.

French political writers unanimously congratulated Chancellor Hitler on his cleverness and at the same time restrain their criticism.

"The demagogue has made way for the diplomat," writes Pertinax in the Echo de Paris.

"He has found a means of appearing moderate without abandoning anything of his program and of making acceptance of the rights of other states a triumph of the spirit and justice of German Nationalism," writes St. Brice in the Journal. "It is a paradox that works in words, but faces the proof of realities with more difficulty."

St. Brice closed his article on a note of uneasiness.

"Let us note the rapidity of the turning," he said. "Yesterday Germany was considered the peril. Will they dare pretend today it is France and her allies who are troubling peace?"

KING OF SWEDEN BACKS PRESIDENT IN PEACE EFFORT

STOCKHOLM, Sweden, May 17.—(AP)—King Gustav cabled the following message tonight to President Roosevelt:

"I thank you for your telegraphic message, which I have read with genuine sympathy. I sincerely participate in your hope that at this moment all nations will join in concerted action for political and economic peace and I feel confident that the contribution of the United States toward the success of these efforts will be of the utmost value."

Chicago Daily Tribune.
THE WORLD'S GREATEST NEWSPAPER

Vol. XCII. Thursday, May 18. No. 118.

Published daily at Tribune Tower, 435 N. Michigan-av., Chicago, Illinois.
The Tribune Company publishers.

MAIL SUBSCRIPTION PRICES.

Mail subscription prices in Ill. [outside of Chicago], Ind., Iowa, Mich., and Wis.—Daily with Sunday, one year $12.50

Zones 3 and 4 in states other than Ill., Ind., Iowa, Mich., and Wis.—Daily, $7.50 per year.

Zones 5 to 8, inclusive Canada, Mexico, and foreign—Daily $12.00 per year.

Entered as second class matter Aug. 12, 1903, at the postoffice at Chicago under act of March 3, 1879.

SHOE STORE CLERK ROBBED.

Leonard Brown, clerk in the Ben Brown shoe store at 1947 North Western avenue, was robbed of $5 and a cigaret case yesterday by two armed men.

MUSSOLINI PLAN FOR FOUR POWER PACT IS REVIVED

Europe Shapes Scheme for United Front.

BY DAVID DARRAH.

[Chicago Tribune Press Service.]

ROME, May 17.—Premier Mussolini's proposal of six weeks ago, that England, France, Germany, and Italy form a junta to shape European affairs, is coming to life again. It is being moved behind the scenes following President Roosevelt's message stating the American interest in European affairs and proclaiming the end of the American isolation policy.

With the United States offering to take a hand in European affairs, to which policy President Roosevelt's message is looked upon here as definitely committing it, it became known tonight that the mission here of the French ambassador, Henri de Jouvenal, has been eminently successful in easing the tension between France and Italy, despite the jawing in the press.

Three Powers in Accord.

Furthermore France, England, and Italy have reached a fairly sound accord over Mussolini's original four power collaboration idea and only the assent of Chancellor Hitler now is awaited.

Hitler is expected to come in finally. He is holding out now for limiting the pact to three years' duration instead of ten, hoping thereby to gain more latitude and liberty of action.

Reservations have been injected into the original Mussolini plan to adjust it to the objections raised by Dr. Edouard Benes of Czechoslovakia and the little entente that it would mean a dictatorship over the smaller powers, but enough of it remains to form the instrument of a solid European front for dealing with the war debt question at the London economic conference.

Intense diplomatic activities along these lines have been developing during the last few days. Fascist Italy, it is known, has been using its influence with Hitler to persuade him to give up his insistence on rearming Germany. Mussolini's influence, in fact, was seen in the comparatively mild nature of Hitler's speech today when it had been thought that the speech might be too provocative of war.

Italy is awaiting the return from America of Finance Minister Guido Jung with a report on what he arranged with President Roosevelt about the $12,000,000 war debt payment due June 15. This matter and the four power pact plan and the new American policy toward Europe will form the subject of the Grand Fascist council deliberations Saturday night.

Mussolini Speaks Saturday.

ROME, May 17.—(AP)—The conviction that the international situation has been brought to a decisive pass, where a clear cut issue—peace or chaos—is at stake, was expressed today on every side while Italy awaited the voice of Mussolini, throwing Italy's full moral weight in the balance.

This is likely to be heard when the grand council meets Saturday. It is expected the premier will contribute a strongly worded statement to the Roosevelt and Hitler declarations. This is expected to take the form of a warning that the world is sitting on a powder keg with the fuse burning low.

Meanwhile, official Italy remains silent, taking time to digest thoroughly the import of President Roosevelt's words and studiously examine Hitler's pronouncements.

Warn Against Sanctions.

Until Il Duce talks officially the version of the usually exact Fascist newspaper, Giornale d'Italia, is accepted as representing the present views of the Fascist régime. It analyzes the Roosevelt message and expresses open general approval. The newspaper especially warns against any attempt of allied forces to occupy Germany.

Chancellor Hitler's speech caused favorable unofficial reaction throughout Italy. It was pointed out in semiofficial quarters that Italy already has been outspoken in accord with the views expressed by Hitler. It has championed Germany's right to equality in arms and Germany's contention that the post-war treaties should be revised.

CASH BARGAIN BASEMENT

$10 $15 $17.50

COATS & SUITS

A phenomenal sale that more than doubles and triples your dollar

$5

Dress coats, tweeds, swagger coats, 2-pc. suits

You haven't seen a crowd if you weren't in our basement yesterday. And the milling thousands who snapped up these coats at breakneck speed got the bargain of their days . . style, tailoring, fabrics and silk lining that are practically inconceivable . . at $5 . . . yes, authentic $10, $15 and $17.50 values at $5. A vast selection of them in sizes 12 to 40

FUR TRIMMED COATS

A sale that cracks every value record wide open

$10

worth $20-$25 and more

When a sale keeps on going as strong after 3 weeks as it did at the start you know the "stuff" is there. Friends tell friends . . and more friends send in more friends . . they get stunning new styles with genuine ermine, krimmer, galyak, wolf and squirred . . a whole varied collection of coats worth $20, $25 at $10. Sizes 12 to 44

Maurice L Rothschild
State at Jackson

SUPREMACY SALE

Stout Arch Shoes

1800 New Arrivals

Today • Tomorrow

$3.94

Made to Sell for $6.95

Sizes to 11—
Widths to EE—

A remarkable value. Treat for foot sufferers who desire immediate comfort, the current styles of the day with the built-in arch. Start now to build foot health. Early selections advised.

FREE FOOT EXAMINATION BY REGISTERED CHIROPODISTS

Lane Bryant Basement
101 N. WABASH AVE.

Today at 3

A MUSIC PROGRAM

A particularly delightful afternoon has been planned. It is being given to announce the initial programs sponsored by the Chicago Friends of Music during A Century of Progress.

- Mrs. Francis Johnson and Mrs. Kellogg Fairbank will speak for the Chicago Friends of Music.
- Margery Maxwell, soprano, formerly with the Chicago Civic Opera Company and the Ravinia Opera Company, will sing.
- Carleton Smith will speak on "Chicago in the World of Music."
- Mme. Claire Dux and the Board of Directors of Chicago's Friends of Music, Inc., will be our guests of honor.

You are cordially invited to this program.

Walnut Grill, Seventh Floor.

MARSHALL FIELD & COMPANY

Nettleton
SHOES

It is practically impossible to over-emphasize the importance that fine shoes play in a well turned out appearance. Moreover, whether the usage be that of street, sport, or dress shoes the element of comfort is fundamental. Nettleton Shoes fulfill all requirements and at the prevailing prices they are genuine values.

$8.50 AND MORE

Finchley

Jackson Blvd., Chicago • Fifth Ave., New York

MORGAN'S AGENT TELLS BIG LOAN TO C. E. MITCHELL

Stocks Pledged for Ten Millions, He Says.

New York, May 17.—[Special.]—Letters which Charles E. Mitchell, former chairman of the National City bank, and his wife exchanged to complete the tax loss sale of 18,300 shares of National City bank stock in 1929 were read to the jury today at the trial of Mr. Mitchell on the charge of evading $850,000 income tax payments.

United States Attorney George Z. Medalie introduced the letters in evidence before Judge H. W. Goddard to support his argument that this sale, whereby the former banker established a loss of $2,800,000 and avoided payment of any income tax for 1929, was fraudulent.

Mitchell's letter to his wife was dated Dec. 20, 1929, and notified her that "I have today sold to you for your account and risk 18,300 shares of the capital stock of the National City bank at $212 per share, which represents the present market."

He added that the stock was then on deposit with Morgan & Co. as collateral and that he would arrange "carriage." His wife, in reply of the same date, acknowledged receipt of his letter and gave Mr. Mitchell the right to sell the stock at any time, but not for less than $212 per share.

Stock Sold Without Pay.

Mr. Medalie called to the witness stand Edward F. Barrett, a vice president of the National City bank, who testified that he took care of Mrs. Mitchell's investments, including this transaction. The prosecutor drew from this witness the admissions that Mrs. Mitchell did not make any payment to her husband for the stock; that no transfer tax stamps were affixed, as required by both federal and state law when stocks change ownership; that he did not warn Mrs. Mitchell that the interest charges due to J. P. Morgan & Co. on the loan for which the stock was pledged was more than her own estate could stand. He added he had never known Mrs. Mitchell to engage in a margin transaction in the market.

Made Deals by Letters.

Attorney Max D. Steuer, in cross-examining Mr. Barrett, brought out that Mr. and Mrs. Mitchell over several years had engaged in business transactions which they recorded by exchanging letters, so that the method of completing the deal in the case of the 18,300 shares was nothing unusual in their business relations. He also caused the witness to recall that Mrs. Mitchell frequently had engaged in syndicate operations with her husband in which stocks were bought by syndicates on margin.

The prosecutor also called as a witness Leonard A. Keyes, office manager for J. P. Morgan & Co., who produced the firm's loan ledger showing Mr. Mitchell's account. Mr. Keyes testified that the Morgan records did not show any notification of the change in ownership of the 18,300 shares which Mr. Mitchell had deposited with J. P. Morgan & Co. as collateral for a loan two months before he sold those shares to his wife.

Shows Records of Loans.

From records for the Morgan firm, photostat copies of which were introduced in evidence, it was shown that on Oct. 29, 1929 J. P. Morgan & Co. received 58,300 shares of National City bank stock from Mr. Mitchell and paid out $10,386,179.50 under Mr. Mitchell's direction as a loan to him.

Mr. Keys said the loan was reduced to $6,096,179.50 on Nov. 7 of that year by the sale of 10,000 shares, and that it now stands at $5,852,538.38, as collateral for which the Morgan firm still holds the 18,300 shares in question, plus 35,000 shares of National City bank stock also owned by Mr. Mitchell, various other securities and mortgages on the Mitchell homes in New York, Tuxedo and Southampton.

While Mr. Keyes was on the stand the transaction by which Mr. Mitchell wiped out his taxable income in 1930 also was touched on by Mr. Medalie and by Attorney Steuer.

That was done through the sale to W. D. Thornton, president of the Greene Cananea Copper company, of 8,500 shares of Anaconda Copper. At the time the sale was made Mr. Mitchell's shares of Anaconda also were up with J. P. Morgan & Co. as collateral.

Says Mitchell Lost Fortune.

In support of his contention that Mr. Mitchell, far from being an immensely rich man who slipped out of paying his income tax when he was well able to do so, was ruined by the stock market crash of 1929, which caused him to sacrifice his entire personal fortune in a successful effort to save his bank, Mr. Steuer caused Mr. Keys to read a list of the various stocks and bonds that Mr. Mitchell had pledged with the Morgan firm at various times from 1929 to 1933, as declining security values caused the need of more collateral to bolster the equities securing the loan.

Mr. Medalie pointed out that if Mrs. Mitchell had been really the owner of the 18,300 shares she would have been in debt to the Morgan firm, to the extent of $3,800,000, and liable for interest payments at the rate of $198,000 a year, to offset which the dividends on the stock were only at the rate of $73,000 a year. the trial will continue tomorrow.

Nazis Free Ex-Chicagoan After 5½ Weeks in Prison

[Chicago Tribune Press Service.]

BERLIN, May 17.—The true story of five and one-half weeks in a German prison can be told by Geoffrey Fraser, 44 year old Chicago born journalist, who, expelled from Germany, left today for France. He was arrested on the strength of a private denunciation of Nazism and charged with treason for taking part in the anti-German atrocities campaign. His aged and ailing mother is in England. No real evidence was produced in court and he was released.

First Illinois Forestry Company Off for Duty

The first Illinois members of the civilian conservation corps to be assigned to duty left Fort Sheridan last evening for Sparta, Wis., where they will clean up the field artillery target range at [illegible]. The unit assigned, [illegible] of 212 men.

Prosecutors of Mitchell in Tax Case

United States Attorney George Z. Medalie (center) with his two assistants, Thomas E. Dewey (left) and Murray I. Gurfein, in federal court at New York as they present case against Charles E. Mitchell, banker.

[Associated Press Photo.]

Mrs. Charles E. Mitchell, wife of banker on trial. It is alleged that tax evasion was effected through large block of stock to her.

[Associated Press Photo.]

Federal Judge Henry W. Goddard, who is presiding at the trial of Charles E. Mitchell, banker, for income tax violation.

[Associated Press Photo.]

HAILS ROOSEVELT PROPOSAL AS AID TO WORLD PEACE

S. O. Levinson Says All U. S. Should Approve.

President Roosevelt's peace plan, proposing a pact whereby each nation would pledge itself not to send armed forces across its boundaries, was praised yesterday by Attorney Salmon O. Levinson, student of international law and originator of the Pact of Paris, or the so-called Kellogg pact.

"It is the same in essence as the whole peace movement of recent years," said Mr. Levinson, "providing that national disputes are not to be settled by brute force, but Mr. Roosevelt has carried forward this general agreement contained in the Pact of Paris by giving concrete methods of safeguarding and carrying out that pact."

Urges Approval by U. S.

Mr. Levinson said the implied commitment of the United States to a consultative pact, made in the President's message to the nations of the world, should have the approval of the country, because it is imperative under the present scheme of international relations that nations consult and ascertain the true facts when a crisis arises.

However, he said the United States should make no commitments in advance as to what action will be taken after consulting, whether that action be simple or drastic.

"There must always be complete freedom of action," he said.

Calls Plan Concrete.

Speaking of the concreteness of the Roosevelt plan, Mr. Levinson asserted that a good test of what a nation is doing is whether it keeps its troops and equipment within its own borders. He said such a plan as the Pact of Paris or the more concrete Roosevelt plan is more desirable than an arbitration agreement, because it is all inclusive in the sense that the signatory powers will not resort to war in the settlement of national disputes.

An agreement to arbitrate differences, he said, cannot be made without reservations, because no nation will arbitrate its purely domestic policies.

NATIONS MUST BE EQUAL AT LONDON HUNGARY'S STAND

BUDAPEST, Hungary, May 17.—(AP)—Premier Julius Goemboes, in a lengthy speech before parliament tonight, stressed disarmament as the greatest problem before the world but asserted that "only equals among nations can discuss it." He did not mention President Roosevelt's proposal. A nation cannot sit at the conference "with manacled hands," he declared, referring to the treaty restrictions imposed on Hungary as a defeated nation.

The Danube basin urgently needs an atmosphere of peace in which peaceful work can build prosperity "and whoever wants peace must occupy himself with the thought of revision of treaties," he added. "The very nature of peace is the elimination of injustices."

Commenting on the Hungarian-Austrian situation, the premier observed that "in the matter of Anschluss [union of Austria and Germany] everybody seems inclined to decide in the name of Austria without, however, asking Austria herself." Referring to suggestions of an Austro-Hungarian union under a restored monarchy he cautioned: "We approve closest friendship and economic relationship with Austria, but I would not go so far as to bring up the king question. The question of a king is not pressing at present."

STIMSON AND OTHERS PRAISE ROOSEVELT DISARM MESSAGE

Washington, D. C., May 17.—[Special.]—President Roosevelt's message to the nations on economic recovery and disarmament was widely acclaimed today as the most effective peace utterance in recent years.

Hundreds of American citizens, including former Secretary of State H. L. Stimson, in messages received at the White House, declared that the message would have a far reaching effect in this crucial period.

Mr. Henry L. Stimson—Heartiest congratulations on your message to the nations. I hope and believe that it will have far-reaching effect.

John W. Davis—I congratulate you on the form, temper, and timeliness of your message to the powers. It strikes the proper note.

Nicholas Murray Butler—Your fellow citizens must all be deeply moved by your truly noble and epoch-making message to the governments and peoples of the world. This is the moral and intellectual leadership for which American intelligence and American character have so long been waiting.

Hundreds of messages were received from peace and disarmament associations throughout the country.

HITLER HEARD BY ROOSEVELT OVER THE RADIO

Washington, D. C., May 17.—[Special.]—President Roosevelt, eager to learn just what Chancellor Hitler said in his speech to the reichstag, tuned in on the radio this morning. He was able to translate aloud as he listened enough of the address made in German to get its drift.

With him in the oval room at the White House as he listened were Raymond Moley, assistant secretary of state, and his three secretaries.

HURRY!--Store Your Winter Clothes Before It Is Too Late!

"Odora" Cedarized

WARDROBES

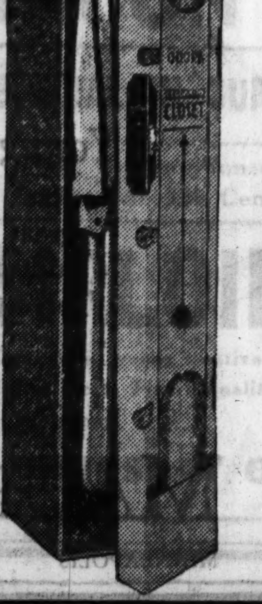

98c

60 In. High, 15 In Wide, 20 In. Deep

Holds 4 coats and 10 dresses with clothes crossbar holding up to 200 pounds. Closed bottom and sides . . . dust, damp and insect proof.

Storage Chests

Storall chests for storing blankets, etc. 36 by 15 by 7 inches. 2 for 75c

SECOND FLOOR—CENTER.

BOSTON STORE

STATE, MADISON AND DEARBORN STREETS

PAIR OF ROBINS BUILDS A HOME IN A HOT SPOT

Decide to Raise Family in Noisy Steel Mill.

(Picture on back page.)

A pair of robins, with heroic contempt of noise and heat, have built themselves a cozy nest atop a crossbeam inside the rolling mill of the Calumet Steel company at 11th street and Wentworth avenue, Chicago Heights.

No one would say that a steel rolling mill is a quiet place, and this one is no exception. Despite the din and heat, the birds have remained in their new home for more than a week, carefully guarding four tiny eggs in the bottom of their nest.

"Pa" Robin's Choice.

It was "Pa" Robin who selected the foundry as home. He flew into the plant a short time ago, and after scouting about for a few minutes settled upon the cross beam as a site for his nest. "Ma" Robin joined him, and before long the two had built a comfortable nest.

Below them to one side are blast furnaces which at times develop a temperature of 2,400 degrees Fahrenheit. Directly below them are the rolling tables where, all day long, workmen roll white hot metal into shape. These white hot tubes create a terrific heat of their own which rises to the nest. In addition there is a constant jangle and clang. To all this the robins seem impervious.

Rig Up Heat Shield.

Workers in the mill interested themselves in the birds and one of them, John Pagoria, 1527 Waller street, Chicago Heights, rigged up a square metal sheet immediately under the nest to stave off some of the heat. Even with this protection the temperature at the nest averaged 100 degrees.

Both "Pa" and "Ma" Robin appear to be thriving in their unnatural surroundings except that their red breasts have turned to a sooty hue from the smoke and grime.

JAPAN REFUSES TO PROMISE NOT TO ATTACK CHINA

[Chicago Tribune Press Service.]

TOKIO, May 17.—Japan, it was learned today, will not wholeheartedly accept President Roosevelt's peace proposal. She will attach reservations pointing out the impossibility of promising not to invade China, which, she holds, cannot be classed as a responsible nation.

The army strongly opposes the Roosevelt scheme, expressing astonishment that the proposal should be broached at a moment when the Japanese troops are in China. Observers argue that the United States, Great Britain and other powers maintain armed forces in China, proving how unsettled conditions there are and how unreliable the government is.

Official spokesmen withheld their comments, as the message was addressed to Emperor Hirohito and it would be disrespectful to discuss a proposal before the throne had studied the matter. It is understood that the cabinet will take up the question this week. It is unlikely that the emperor will reply directly, as the mikado never addresses foreign countries except on social matters.

BANDITS HOLD UP WOMEN'S DRESS STORE IN HOME

Three women and a man were menaced by three bandits last night in a robbery in a dress shop in the home of Mrs. Theresa Horeni, 2819 South Harding avenue.

Mrs. Horeni, owner of the shop, was robbed of 200 dresses, valued at $1,500, and six fur coats and a suit valued at $1,700. Mrs. Mary Bergl, 5346 Cermak road, Cicero, a patron, lost $87, and Mrs. Barbara Nilles, 2731 South Austin boulevard, lost $10. Hugo Taussig, 2521 South Harding avenue, was not robbed.

Mrs. Bergl and Mrs. Nilles were being shown some dresses by Mrs. Horeni when the bandits entered. The leader was about 45 years old. He compelled the women to lie on the floor. His confederates then carried out the dresses and coats. While this was going on Taussig, a friend of Mrs. Horeni, entered and was also made to lie on the floor.

Senate Trying Federal Judge

Federal Judge Harold Louderback of California (center), with his attorneys, Walter H. Linford (left) and James M. Hanley, as they arrived at capital for Judge Louderback's trial on five charges involving his selection of receivers.

[Acme Photo.]

Motorcycle Hits Auto; Gary Boy, 14, Is Killed

Thomas Cherry, 14 years old, 626 East 43d avenue, Gary, was fatally injured last night when a motorcycle on which he was riding with an older boy collided with an automobile in Gary.

There were no automobile deaths in Cook county yesterday, and the traffic toll for the year remained at 340.

Jury Is Chosen in $20,000 Injury Suit Against Gilday

A jury was chosen yesterday before Judge Joseph H. Fitch to try the $20,000 personal injury suit filed by Herman Knol, 19 years old, 7224 South Carpenter street, against Daniel Gilday, dry snooper. The suit arises out of the shooting of Knol by Gilday on Nov. 29, 1931, when the youth was trying to aid Gilday, who was intoxicated.

Maling Brothers

Do Your Walking at the WORLD'S FAIR This Summer in Comfortable

SPORT SHOES

FOR WALKING GOLF SPORT

$2.95

Others Priced at 3.35

Sturdy new golf and sport oxford. Smartly perforated. Rubber sole and heel . 2.95

A clever new sporty walking oxford with leather sole and cuban heel . . . 2.95

The Havana Tie, a smartly punched oxford with continental heel 3.35

An outstanding golf and sport oxford in tan elk with contrasting trim . . 3.35

Special Sale! CHIFFON HOSIERY All-Perfect Full-Fashioned Picot-Top 39c Pr. 2 Pairs for 75c

Maling Brothers

Loop Store, 231 S. State St. Near Jackson

6320 S. HALSTED ST. 3249 LAWRENCE AVE. 1335 MILWAUKEE AVE. 3218 LINCOLN AVE. 3249 ROOSEVELT ROAD 2764 MILWAUKEE AVE. 4039 W. MADISON ST.

All Neighborhood Stores Open Tonight Till 10

$25 $29.50 $35 $39.50

ROTHMOOR COATS

in a record-breaking quality event at

$15

It was "standing room only" on our fifth floor yesterday—and mighty little of that. Crowds and more crowds—eager crowds—happy crowds—crowds delighted as only women can be when they've found the best values of a lifetime. Yes, it's true—actual $25, $29.50, $35, $39.50 Rothmoors—with all Rothmoor's world-renowned quality and style—at $15

Blue and black dress coats, tweeds, swagger coats. Sizes 12 to 46

Maurice L Rothschild

State at Jackson

A style idea that's clicked

Van Heusen shirts with the famous Van Heusen collar IN COLORS

Not since the Van Heusen white collar was introduced has any style idea clicked in such a way. Now you can get the same matchless style, comfort and fit—in colors to match the shirt—the season's smartest plain weaves and pencil stripes. Give them credit. Van Heusen has done a real job

$1.95

Tab or pointed styles in blue, tan, gray, green, helio, collar attached or to match

Maurice L Rothschild

State at Jackson

COUPON FOR TRIBUNE ACCIDENT INSURANCE POLICY

For New Policy Renewal, $1.25 a Year

To secure the Chicago Tribune-Federal $7,500.00 Travel Accident Insurance Policy, or to renew for another year one previously issued to you, cut out and fill in the application below and send it with registration fee of $1.25 to Tribune Insurance Dept., Federal Life Insurance Co., 168 N. Michigan Ave., Chicago, Ill. Remit by money order or check payable to Federal Life Insurance Company. (During the first five years, as provided in the policy, the value of all specific indemnities increases 10% each year the policy is renewed.)

☐ NEW POLICY — OR — ☐ RENEWAL

Check here if you wish new policy — Check here if you wish old policy renewed

APPLICATION for $7,500.00 TRAVEL ACCIDENT INSURANCE POLICY

Issued to Readers of the Chicago Tribune

If Renewal, write Policy Number here. No. .. ..

(If you wish a new policy ALL QUESTIONS BELOW MUST BE ANSWERED. If you wish to renew a Policy previously issued to you, indicate above and fill in name, address and policy number.)

Do you apply for a $7,500.00 Travel Accident Policy in the Federal Life Insurance Company, issued only to Readers of The Chicago Tribune?.....

What is your Full Name?....................................

Address? ....
Number Street

....
City State

What is your Age?.........Place of Birth?....................

Date of Birth? Month..............Day............Year..........

Are you Totally Blind or Deaf?..........Are you Crippled to the Extent That You Cannot Travel Safely in Public Places? ....

What is the name and address of person to whom you want this insurance paid in case you are killed? (If not answered insurance will be payable to your Estate.)

Beneficiary's Name?....................................

Relationship? ....

Address? ....

Do you certify that you are or will become a reader of the Chicago Tribune?..............

Sign your name here....................................

NOTICE: Not more than one policy will be issued to any one person. Issued Only to Applicants Over 10 and Under 70 Years of Age.

CONGRESS GETS ROOSEVELT BILL TO REVIVE WORK

Plans Public Works and Industry Control.

[Continued from first page.]

program for the first time today by the President himself.

Plan Bond Sale Campaign.

Executive officers of the government are planning a popular sales campaign along the lines of the Liberty Loan drives to float the issue of 3 billion dollars in bonds.

Indications were that the bonds would be issued in small denominations so that they would be attractive to small buyers of very modest incomes. The bonds, however, will not be negotiable, preventing their use as money.

The whole issue will not be put out at once, but will be sold in a series of offerings over the next two years as the need for the money arises. In case the popular campaigns fail to provide the necessary funds, the federal reserve banks may be called upon to absorb some of the bonds.

Under the terms of the inflation law the reserve banks may be required to purchase directly from the treasury as much as 3 billion dollars worth of government securities. By paying for these bonds in reserve notes, which the government would then spend on public works, the banks would be fitting into the inflation program.

The unprecedented experiment in establishing a planned economy in industry under government supervision, which has been likened to Fascism, is to be made with the approval of the leaders of organized business and organized labor.

The industry control sections of the bill were drafted by the President's economic experts in collaboration with representatives of the United States Chamber of Commerce and National Manufacturers' association and union labor lawyers. The scheme was ardently advocated by big business magnates as the only sure means of bringing about economic recovery on a large scale.

Declares National Emergency.

The bill declares that there exists a national emergency "productive of widespread unemployment and disorganization of industry which burdens interstate commerce, affects the public welfare, and undermines the standards of living of the American people."

It is declared to be the policy of congress "to remove obstructions to the free flow of interstate commerce which tends to diminish the amount thereof and to promote the organization of industry for the purpose of coöperative action among trade groups, to induce and maintain united action among trade groups, to induce and maintain united action of labor and management under adequate governmental sanctions and supervision, to eliminate unfair competitive practices, to reduce and relieve unemployment, to improve standards of labor, and otherwise to rehabilitate industry and to conserve natural resources."

The President is authorized to establish such agencies and accept such voluntary services as he may find necessary to the consummation of this policy, and he is authorized to delegate his powers under this act to any such officers, agents and employés. He also is authorized to establish an industrial planning and research agency.

May Approve Trade Codes.

Upon application by one or more trade or industrial associations or groups, the President is authorized to approve codes of fair competition for the trade or industry, if he finds that such groups impose no inequitable restrictions on membership and are truly representative of such trades or industries and if he finds that such codes are not designed "to promote monopolies or to eliminate or oppress small enterprises and will not operate to discriminate against them."

The President may impose conditions for the protection of consumers, employés and others and in furtherance of the public interest and may, in his discretion, grant exemptions from the provisions of such code if deemed necessary to effect the policies declared.

After approval by the President, the provisions of the code are to be the standards of fair competition of the trade or industry involved and any violation of such standards is to be deemed an unfair method of competition within the meaning of the federal trade commission act and is to be punishable by a fine of not more than $500 for each offense.

Fair Competition Code.

Upon his own initiative or upon complaint submitted to abuses inimical to the public interest and contrary to the declared policy of the legislation, the President may impose a code of fair competition upon an industry.

The President is authorized to enter into agreement with and to approve voluntary agreements among persons engaged in a trade or industry, labor organizations, and trade and industrial organizations, associations or groups, relating to any trade or industry, if he deems such agreements conducive to effecting the declared policy and will be consistent with the fair competition code.

In order to compel acceptance of and adherence to a code of fair competition or a trade or a labor agreement, the President is empowered to license business enterprises. After public proclamation of such licensing no person is to be permitted to carry on any business in or affecting interstate commerce in the trade or industry specified, unless he is duly licensed.

May Revoke Licenses.

The President is authorized to suspend or revoke any such license for violation of the terms. For doing business without a license, a maximum penalty of a $500 fine or six months' imprisonment, or both, is provided, each day of such violation to constitute a separate offense.

During the period that the law is in effect and for 60 days thereafter "any code, agreement or license approved, prescribed, or issued and in effect," and any action "complying with the provisions thereof taken during such period shall be exempt from the provisions of the anti-trust laws of the United States."

All codes of fair competition, agreements, and licenses are subject to the conditions that employés shall have the right to organize and bargain collectively through representatives of their own choosing, that no employé and no one seeking employment shall be required to join any organization or to refrain from joining a labor organization of his own choosing, and that employers shall comply with the maximum hours of labor, minimum rates of pay, and other working conditions approved or prescribed by the President.

Wage and Hour Agreements.

The President is directed "so far as practicable" to afford every opportunity to employers and employés to establish, by mutual agreement, "the standards as to the maximum hours of labor, minimum rates of pay, and such other working conditions" as may be necessary to effect the declared policy. The standards established in such agreement, when approved by the President, "shall have the same effect as the code of fair competition, approved by the President."

In the absence of such mutual agreement, the President is authorized to investigate labor practices, policies, wages, hours of labor, and working conditions in any trade or industry and to prescribe a limited code of fair competition, fixing maximum hours of labor, minimum rates of pay, and other working conditions.

He may differentiate "according to experience and skill of the employés affected and according to the locality of employment, but no attempt will be made to introduce any classification according to the nature of the work involved which might tend to set a maximum as well as a minimum wage."

None of these provisions, the bill provides, shall be construed to repeal or modify any of the provisions of the recently enacted farm relief law.

Administrator of Public Works.

The bill authorizes the President to create a federal emergency administration of public works headed by an administrator. After the expiration of the emergency period, which is not to exceed two years, the President is forbidden to make further loans or grants of funds or to undertake any new construction, and the public works administration, the bill provides, shall be liquidated with the proviso that the President "may issue funds to a borrower under this title prior to Jan. 23, 1939, under the terms of any agreement entered into with such borrower prior to the date of termination under this section of the power of the President to make loans."

The public works administration is to prepare a comprehensive program of public works including the following: "Construction, repair, and improvement of public highways and parkways, public buildings and any publicly owned instrumentalities and facilities.

"Conservation and development of natural resources, including control, utilization and purification of waters, prevention of soil erosion, development of water power, transmission of electrical energy, and construction of river and harbor improvements.

All Usual Public Projects.

"Any projects of the character heretofore constructed or carried on either directly by public authority or with public aid to serve the interests of the general public.

"Construction under public regulation or control of low cost housing and slum clearance projects.

"Any project [other than those included in the foregoing classes] of a character heretofore eligible for loans under subsection [a] of section 201 of the emergency relief and construction act of 1932 as amended.

"If in the opinion of the President it seems desirable, the construction of naval vessels within the terms and or limits established by the London naval treaty of 1930 and of airplanes required therefor and construction of such army housing projects as the President may approve, and provision of original equipment for the mechanization or motorization of such army tactical units as he may designate."

May Suspend Naval Construction.

A proviso attached to the naval construction and army mechanization item is that in the event of an international agreement for the further limitation of armaments the President is authorized to suspend such construction in whole or in part.

"With a view to increasing quickly employment (while reasonably securing any loans made by the United States), the President is empowered, acting through the public works administration, to construct, finance, or aid in the construction or financing of any of these projects, and, upon such terms as he may prescribe, to make grants of funds to states, municipalities, or other public bodies for the construction, repair, or improvement of such projects. Each grant is to be limited to 30 per cent of the cost of the labor and materials employed upon the project.

May Aid Railroad Financing.

"He is furthermore empowered to aid the financing of such railroad maintenance and equipment as may be approved by the interstate commerce commission for the improvement of transportation.

"In deciding to extend any aid or grant hereunder to any state, county, or municipality," the bill provides "the President may consider whether action is in process, or in good faith assured therein, and reasonably designed to bring the ordinary current expenditures thereof within the prudently estimated revenues thereof."

"For the construction of public highways and related projects the bill authorizes the President to make grants to the states up to 400 million dollars in the aggregate.

"For expenditure in emergency construction on the federal aid highway systems and extensions thereof into and through municipalities the amount apportioned to any state may be used 'to pay all or any part of the cost including the elimination of hazards to highway traffic such as the separation of grades at crossings, the reconstruction of railroad grade crossing structures, the relocation of highways to eliminate railroad crossings, the widening of narrow bridges and roadways, the building of footpaths, the replacement of unsafe bridges, the construction of routes to avoid congested areas, the construction of facilities to improve accessibility and the free flow of traffic, and the cost of any other construction that will provide safer traffic facilities or definitely eliminate existing hazards to pedestrian or vehicular traffic.'

Two Bases of Appointment.

For federal aid highway construction the federal funds are to be apportioned among the states in the proportion of three-fourths under the apportionment provisions of the federal highway act and one-fourth in the ratio which the population of each state bears to the total population of the United States. These funds are to be available July 1, 1933. The bill provides that no funds apportioned to any state "need be matched by the state."

All construction contracts are to contain provisions establishing minimum wage rates predetermined by state highway departments. These construction expenditures are to be exempt from the limitations of the federal highway act upon highway construction, reconstruction, bridges within municipalities, and payments per mile which may be made from federal funds.

President Roosevelt's Public Works-Industrial Control Message

Washington, D. C., May 17.—[Special.]—The message of President Roosevelt transmitting his public works-industrial control bill to congress follows:

"Before the special session of the congress adjourns, I recommend two further steps in our national campaign to put people to work.

"My first request is that—I.—the congress provide for the machinery necessary for a great coöperative movement throughout all industry in order to obtain wide reëmployment, to shorten the working week, to pay a decent wage for the shorter week, and to prevent unfair competition and disastrous overproduction.

"Employers cannot do this singly or even in organized groups, because such action increases costs and thus permits cutthroat underselling by selfish competitors unwilling to join in such a public spirited endeavor.

Would Suspend Trust Laws.

"One of the great restrictions upon such coöperative efforts up to this time has been our anti-trust laws. They were properly designed as the means to cure the great evils of monopolistic price fixing. They should certainly be retained as a permanent assurance that the old evils of unfair competition shall never return.

"But the public interest will be served if, with the authority and under the guidance of government, private industries are permitted to make agreements and codes insuring fair competition. However, it is necessary, if we thus limit the operation of anti-trust laws to their original purpose to provide a rigorous licensing power in order to meet rare cases of noncoöperation and abuse. Such a safeguard is indispensable.

Direct Employment Program.

"The other proposal—II.—gives the executive full power to start a large program of direct employment. A careful survey convinces me that approximately $3,300,000,000 can be invested in useful and necessary public construction, and at the same time put the largest possible number of people to work.

"Provision should be made to permit states, counties, and municipalities to undertake useful public works, subject, however, to the most effective possible means of eliminating favoritism and wasteful expenditures on unwarranted and uneconomic projects.

"We must, by prompt and vigorous action, override unnecessary obstructions which in the past have delayed the starting of public works programs. This can be accomplished by simple and direct procedure.

"In carrying out this program it is imperative that the credit of the United States government be protected and preserved. This means that at the same time we are making these vast emergency expenditures there must be provided sufficient revenue to pay interest and amortization on the cost and that the revenues so provided must be adequate and certain rather than inadequate and speculative.

"Careful estimates indicate that at least $220,000,000 of additional revenue will be required to service the contemplated borrowings of the government. This will of necessity involve some form or forms of new taxation. A number of suggestions have been made as to the nature of these taxes.

"I do not make a specific recommendation at this time, but I hope that the committee on ways and means of the house of representatives will make a careful study of revenue plans and be prepared by the beginning of the coming week to propose the taxes which they judge to be best adapted to meet the present need and which will at the same time be least burdensome to our people.

"At the end of that time, if no decision has been reached or if the means proposed do not seem to be sufficiently adequate or certain, it is my intention to transmit to the congress my own recommendations in the matter.

Repeal Would Eliminate Tax.

"The taxes to be imposed are for the purpose of providing reëmployment for our citizens. Provision should be made for their reduction or elimination—

"First, as fast as increasing revenues from improving business become available to replace them;

"Second, whenever the repeal of the 18th amendment now pending before the states shall have been ratified and the repeal of the Volstead act effected. The pre-prohibition revenue laws would then automatically go into effect and yield enough wholly to eliminate these temporary reëmployment taxes.

"Finally, I stress the fact that all of these proposals are based on the gravity of the emergency and that therefore it is urgently necessary immediately to initiate a reëmployment campaign if we are to avoid further hardships, to sustain business improvement and to pass on to better things.

"For this reason I urge prompt action on this legislation."

PROFESSOR CAN AID GOVERNMENT, HUTCHINS SAYS

Roosevelt's Choice of Advisers Defended.

New York, May 17.—(AP)—Defending the participation of professors in government, Dr. Robert Maynard Hutchins said he was "prepared to defend the proposition that the Insull travesty could have been averted if the public had been in any mood to pay attention to the repeated warnings that issued from universities in Chicago."

"More or less in this same period," the young president of the University of Chicago said, "all or most of the professors of economics in America urged Mr. Hoover not to sign the Hawley-Smoot tariff bill. He signed it and gave new impetus to the world depression."

Addressing a luncheon at the Bankers' club, Dr. Hutchins said he felt competent to pass on the principal criticism "which I have heard since Mr. Roosevelt moved the government to Washington," criticism that his advisers were professors.

"Now it is precisely because they are professors," Dr. Hutchins said, "that they have a contribution to make which neither politicians nor business men have yet offered, and as long as they remain professors and do not become politicians or business men, they will continue to make that contribution—and that contribution is the application of clear, disinterested, honest, trained intelligence to the great problems that confront us."

The professor, Dr. Hutchins said, is "sometimes right" because his sole desire is to be right, because he has no axes to grind and because he can pursue the truth for its own sake.

Jesse Binga Goes to Trial Second Time in Bank Case

The second trial of Jesse Binga, Negro banker, on a charge of embezzlement, was begun yesterday before Judge James F. Fardy in the Criminal court. Binga, who formerly was president of the Binga State bank, now closed, is charged with embezzling $39,131 intrusted to him by depositors for the purchase of stock in a national bank. The first trial of Binga ended in a jury disagreement.

Austin School Romance Ends in Divorce Court

Mrs. Gladys O. Seebert, 19 years old, 1447 North Massasoit avenue, started proceedings to dissolve a romance which began in 1931 at Austin High school when she filed a bill for divorce yesterday in the Superior court against William L. Seebert, 20 years old, 5351 Iowa street. They were married while they were students at the high school, and now have a daughter, Joan, 9 months old. Mrs. Seebert's bill, filed by Attorney Harry X. Cole, charges that her husband struck her when some milk toast she took him for breakfast was not hot enough to suit him.

ROOSEVELT SIGNS MUSCLE SHOALS MEASURE TODAY

[Chicago Tribune Press Service.]

Washington, D. C., May 17.—[Special.]—Only the signature of its originator was needed tonight to put President Roosevelt's gigantic social experiment at Muscle Shoals and the Tennessee valley into actual operation.

Final congressional approval was accorded the ambitious program today when the house adopted the conference report on the Muscle Shoals bill by a vote of 259 to 112. The senate having already accepted the report, the measure will proceed to the White House to be signed by the President tomorrow.

The bill emerged finally from the congressional mill in the basic pattern designed by Senator George W. Norris [Rad., Neb.], who for 20 years has been the leading agitator for government operation of the Shoals plant. Minor details of the McSwain house bill were incorporated into the approved measure, but the controversial sections were retained in the form sanctioned by the Nebraska radical.

His plan for government construction of power transmission lines from the power plant to isolated communities prevailed over the protest that it would inject the government into direct competition with existing power companies in the area. A less drastic proposal, contained in the McSwain bill, under which the government would be required to make an effort to lease existing transmission lines before building new ones, was scrapped.

Gives President Broad Powers.

Likewise retained over strenuous protest was Senator Norris' provision under which 5 per cent of the gross proceeds realized from the sale of hydro-electric power in Alabama and Tennessee would be paid to each of the two states in lieu of taxes now received on the property.

The measure gives the President authority to undertake flood control projects in the valley, to develop navigation of the Tennessee river, to regulate proper use of marginal lands, to reforest the area, and to comply generally with the broad purpose of furthering the "economic and social well-being of the people living in said river basin."

How Illinoisians Voted.

Representatives from Illinois and Wisconsin voted as follows on adoption of the conference report:

ILLINOIS.

FOR—Gillespie, Dobbins, Keller, Nesbit, Democrats.

AGAINST—Kelly, Beam, Sabath, O'Brien, Schuetz, Kocialkowski, Thompson, Adair, Meeks, Schaefer, Arnold, Parsons, Brennan, Democrats; De Priest, Britten, Simpson, Allen, Dirksen, Republicans.

NOT VOTING—Major, Democrat; Moynihan, Reid, Buckbee, Republicans.

WISCONSIN.

FOR—Henney, Cannon, O'Malley, Reilly, Hughes, Democrats; Withrow, Boileau, Peavey, Republicans.

AGAINST—Blanchard, Frear, Republicans.

Punch—zest—spirit for
YOUNG MEN
Our entire 4th floor is devoted exclusively to young men's suits

Young men, this is *your* store. Every suit on our 4th floor is tailored by leading young men's specialists—every buyer is an authority on young men's style—every salesman is specially trained to serve young men. Result: you get the world's largest selection, the world's punchiest style . . you get matchless quality, great values, fine service . . perfect satisfaction

SUPER TWENTY-FIVES
suits of the same quality that sold for $50 not long ago—at
$25
with 2 trousers

Our "super fifties" were world-beaters . . the best $50 value Chicago had ever seen. Now here's the same quality at half the price . . styled with all the zest and spirit a young man could ask for. It's certainly the suit sensation of the decade

CUSTOM QUALITY SUITS
from Wall St. custom shop, GGG model shop, Kuppenheimer handcraft shop
$35
The same quality was formerly $60 and $65

Innumerable custom refinements . . hand-stitched edges, hand-worked fronts, completely hand-worked insides . . tailoring by three of the country's outstanding experts . . fabrics unequaled in America . . style and quality that's in a class by itself at $35

Young men's topcoats—entire 6th floor
Rack after rack of topcoats, nothing else . . our great sixth floor has the largest selection in the industry . . polos, balmacans, single or double breasteds, dress or utility styles . . every coat a value of the most extraordinary kind
$25 $29.50 $35

MAURICE L ROTHSCHILD
MINNEAPOLIS — State at Jackson CHICAGO — ST. PAUL

Blum's-Vogue
630 SOUTH MICHIGAN AVENUE
Thursday Friday Saturday
Clearance
CHILDREN'S FASHIONS

Wash Dresses Sizes 2 to 6, 7 to 14	1.95 to 3.95
Silk Dresses Sizes 2 to 6, 7 to 14	3.95 to 4.95
Street Suits Sizes 7 to 14	5.00 to 10.00
Spring Coats Sizes 2 to 6, 7 to 14	5.00 & 10.00

JUNIOR MISS DRESSES & SUITS
Sizes 11 to 17
5.00 10.00
At our South Michigan shop only

All white pig calf—white kid—white meshes combined with kid. Smart new styles—
$1.95

White accessories are suddenly appearing all over town—with dark colors, with bright colors, with pastels. Get yours here in this sensational sale—and save on fine quality shoes! Straps, pumps, ties—all 'way underpriced for our White sale.

Sizes to 9 Widths AAA-C

FELTMAN & CURME
56 E. MADISON ST. (4 Loop Stores) 238 S. STATE ST.
134 N. STATE ST. 39 W. VAN BUREN ST.
Neighborhood Stores Open Tuesday, Thursday and Saturday Nights

NORTH: 3209 Lawrence Ave., 3229 Lincoln Ave., 4710 Sheridan Rd., 619 W. North Ave., 3316 Lincoln Ave., 1749 Howard St., 1011 Belmont Ave.
NORTHWEST: 2748 W. North Ave., 1362 Milwaukee Ave., 2785 Milwaukee Ave.
WEST: 3601 W. 26th St., 5942 W. 22d St., 3403 W. Roosevelt Rd.
SOUTH: 4742 S. Ashland Ave., 6359 S. Halsted St., 7857 S. Halsted St., 922 E. 63d St., 11133 S. Michigan Ave., 4167 Archer Ave., 6707 Stony Island Ave., 3003 E. 92nd St., 3211 W. 63rd St.
EVANSTON 617 Davis St. — HAMMOND 441 State St. — OAK PARK 1119 Lake St.
WAUKEGAN 116 N. Genesse St. — CHICAGO HEIGHTS 1604 Otto Blvd. — GARY 551 Broadway

WALK-OVER SHOES for MEN NOW AT 125 SO. STATE — PALMER HOUSE

OVER 19 MILLION CUT OFF BUDGET FOR THIS STATE

Two Departments May Be Abolished.

[Chicago Tribune Press Service.]

Springfield, Ill., May 17.—[Special.] —Reductions of more than $19,000,000 compared with the appropriations made in 1931 for state departments were recommended today by a subcommittee of the house appropriations committee.

The cuts ranged from 12 per cent for the department of public health to 65 per cent for public works and buildings. The average reduction was 30 per cent.

In a communication to the whole committee Chairman James P. Boyle [Dem., Chicago] said Gov. Horner and the sub-committee recommended abolition of the department of trade and commerce and the department of purchases and construction.

"We feel certain," Mr. Boyle said, "that when the legislation is passed placing the activities of these departments under other code offices, greater efficiency will result from the elimination of duplications and that further reductions of expenditures will be possible."

Comparison of Budgets.

Following is a comparison of 1931 and 1933 appropriations:

	1931 appropriation.	1933 bill.
Public works and buildings [excl. of highways]	$ 639,172	$ 218,440
Conservation	1,139,800	877,640
Mines and minerals	269,390	201,620
Adjutant general	1,719,782	1,446,620
State treasurer [excl. of bond int. and retirement]	1,050,050	712,850
Agriculture	4,834,843	3,215,770
Registration and education [excl. of normal schools]	1,328,800	957,891
Purchases and construction	1,150,260	834,080
Waterway constr. and flood relief	3,982,291	1,300,000
Printing and stationery—all offices	1,582,620	1,136,600
Labor	1,809,026	1,259,506
Public welfare	41,537,777	30,039,488
Public health	1,321,442	1,156,576

Based on Tax Deficiency.

"When this committee had its first meeting it was estimated that the state would collect and receive approximately 85 per cent of the taxes levied for state purposes downstate and about 40 per cent of the taxes levied for state purposes in Cook county," Mr. Boyle said. "If this is a fair estimate the general fund will receive approximately fifty-four million dollars in the next biennium.

"The appropriations from the general revenue fund found for the last biennium in excess of eighty-six million dollars. The department estimates approximate sixty-four million dollars from the general fund. It is obvious, therefore, that considerable additional cutting was necessary if the government is to continue to operate without incurring an enormous deficit.

Opposes Pay Raises.

"This committee has opposed all increases in salaries and has pared the estimates of various code departments to the bone. The committee respectfully recommends to the full committee the necessity of further retrenchments where possible, and further respectfully suggests to the full committee that any increases in either salaries or activities should be unalterably opposed by the full committee."

Boys Run Berwyn for a Day

Left to right: Mayor Frank Novotny of Berwyn, Police Chief James Mikes, Fire Chief James Hrach, Robert Anderson, boy mayor for a day; George Vopas, "fire chief," and Jack Evans, "police chief," in front of fire house.

[TRIBUNE Photo.]

25 Boys Take Part

Twenty-five eighth grade grammar school boys, selected for their excellence in scholarship, yesterday took over the management of Berwyn. Robert Anderson, 3123 Euclid avenue, served as acting mayor; Jack Evans, 2921 Kenilworth avenue, as police chief, and George Vopat, 1534 Lombard avenue, as fire chief. The boys were taken for a tour of municipal departments by Mayor Frank Novotny. Firemen of the village gave a demonstration of ladder climbing and wall scaling. In the afternoon the boys held a mock council meeting in the city hall.

WOMAN JUROR'S BILL KILLED THIS SESSION AT LEAST

Senate Refuses Another Postponement.

BY PARKE BROWN.

Springfield, Ill., May 17.—[Special.] —A second effort to pass the woman juror's bill in the senate was futile today. As one observer put it, the long proposed law is "permanently dead" so far as this session is concerned.

Last week the bill received eighteen of the twenty-six favorable votes required and further consideration was postponed. Called up today, it received only 24 affirmatives. Then an effort to postpone consideration once more was tabled by a vote of 22 to 18, and the bill was officially declared defeated, 24 to 20.

A similar bill may be pressed in the house, but in view of the attitude of the upper chamber it is doubted if such a movement will reach its goal.

Lohmann Leads Opposition.

Senator Martin B. Lohmann [Dem., Pekin] was the most aggressive opponent of the proposal backed by the League of Women Voters for several sessions. Pointing out the added costs of including women in juries, such as separate rooms, he stressed the revolting nature of the testimony to which many jurors have to listen. There is no general desire among women to participate in jury service, he said.

R. Wallace Karraker [Dem., Jonesboro] and James O. Monroe [Dem., Collinsville] also contended that the demand for the bill is voiced by only a relative "handful of women." Charles H. Thompson [Rep., Harrisburg] was the only member who spoke at length for the bill, but most of the senators from the Chicago area, where the agitation has been most active, voted for it.

Presents Beer Bill.

Senator Harold G. Ward introduced in the senate the state administration's amendments to the beer regulation bill. The chief change proposed would permit a state license in territory where a prohibition ordinance has not been enacted by a city or a county government.

Another amendment will remedy an oversight which prohibited drug stores from selling the present 3.2 beer. The original bill forbids sales on premises where beverages of a higher alcoholic content are sold. This hit drug stores handling prescription liquor; the new amendment limits this restriction to premises in which strong alcoholic liquor is sold in violation of state or national law.

A third amendment provides that state licenses expire on April 30 of each year except those issued for "railroad cars, boats, or vessels," which are to expire on Dec. 31 of each year.

SOLLY VISION, ONE TIME GANG CHIEF, DIES IN HOSPITAL

Solly Vision, once described by police as chief factotum of the late Jack Zuta during the latter's reign as boss vice monger on the west side, died from natural causes yesterday at the Presbyterian hospital under an assumed name.

News of Vision's passing reached police last night. They learned that Vision entered the hospital on Monday suffering from bronchial pneumonia, and that he was registered as Sol Stein. After his death, Vision's body was taken to a neighborhood undertaking establishment.

Vision is credited with having helped Zuta plan his warfare against the Capone syndicate. This ended disastrously for the Zuta forces when Zuta was slain in a hotel near Waukesha, Wis., Aug. 2, 1930. It was said in some circles that Vision had put his chief on the spot by revealing his Wisconsin hideout to his foes.

Vision was 31 years old and lived at 2842 Sheridan road.

TEXANS TO HUNT KIDNAPERS OF 2 ACROSS BORDER

Alpine, Tex., May 17.—(AP)—C. L. Hannold tonight began organizing a party of cattlemen from the Big Bend section to proceed into Mexico to the rescue of his son, Art Hannold, and John Rollins, American ranchers, who he said were held captive by Mexican bandits.

According to information received here, C. L. Hannold learned of the kidnaping through the Mexican judge at Boquillas, whose name was not ascertained. The motive was not known.

The father was advised that his son and Rollins, who worked on the Hannold ranch near San Vicente, had been captured by Candalario Bisa, border desperado, who had been operating in the region eight years. He is wanted by both American and Mexican authorities.

Young Hannold and Rollins entered Mexico May 9 on the trail of some of the ranch's horses, which had been driven across the Rio Grande by rustlers.

The ranchers trailed the horses to a point about 20 miles south of the border, where they were surrounded and disarmed by Bisa and his band of about 20 men, the father was informed.

Officers said the captive pair might have been taken to Ocampo, a Mexican village about 150 miles below the border.

WHITE

footwear of handmade quality

by O'CONNOR & GOLDBERG

O-G ELEMODE SHOES

feature

GENUINE BUCKSKIN

GENUINE PIGSKIN

with

LEATHER HEELS

$6.50

O-G Elemode WHITE FOOTWEAR is available in a vast array of pumps, oxfords and slippers.

You can buy O-G Elemode Footwear in all these O-G Stores

O'CONNOR & GOLDBERG

205 STATE STREET, SOUTH . . . Near Adams

4616 Sheridan Rd. 159 Madison St., W. 6348 S. Halsted St.
3300 Lawrence Av. 4040 Madison St., W. 835 E. Sixty-third St.
3225 Roosevelt Rd. 2748 Milwaukee Av. 1253 Milwaukee Av.

Open Tuesday, THURSDAY and Saturday Nights

© 1933, O'Connor & Goldberg

Kroger Consumers

"STORES WORTHY OF YOUR PATRONAGE"

TODAY'S LEADING FOOD VALUES

FRESH GARDEN PEAS

Fancy California Table Sorted Peas. They're delicious, wonderful flavor.

4 LBS. 25c

FULL LB. LOAF RAISIN BREAD 6c

Over 300 plump, juicy raisins in every loaf. Special all this week. (Reg. price 8c loaf)

FANCY HOME GROWN ASPARAGUS

GOOD GENEROUS BUNCHES

Special 4c Bunch

LEAN SWEET SLICED BACON

No rind, no waste. Every slice perfect.

½ lb. pkg. 10c

SPECIAL IN OUR 58 MEAT MARKETS

New Kroger Consumers Meat Market now located at 520 Central Ave., Highland Park

SIRLOIN STEAKS

Cut from young, native corn fed fatted beef. Finest quality you can possibly buy.

lb. 19c

THURSDAY ONLY

Meet the Bond "Boys" who will serve you at Bond's New Loop Store

Wabash at Monroe

opening Friday

Mgr. John Diederichs

promoted from our Madison Street store, to act as "topkick" in this new one!

Robert Zahnen

formerly of Browning, King—now Asst. Mgr. of Bond's on Wabash

Tom Williams

who comes from Fifield's to act as Sales Promotion Chief

Henry W. Wagner

Manager of our new Furnishings Department—a Bond-Wabash feature

A. Lyle Lawrence

well known University man, a specialist in University fashions

Meet 'em at

BOND CLOTHES

Wabash at Monroe

(opening Friday)

GENERAL MANAGER CONNORS OF BOND CLOTHES:

"Hello, King! Get your pencil ready. Here's the dope for some special advertising"

AD MAN KING:

"O.K.! Let's have it!"

G. M. CONNORS:

"Bond's second store in the Loop opens at *Wabash and Monroe*, on Friday, May 19th"

KING:

"Great! That gives us a chance to throw one whale of a party—'cause Friday also starts our 25th Birthday Celebration".

G. M. CONNORS:

"That's why I am calling you. Try to tie up both events into one big smash".

KING:

"How does this sound? 'BOND STAGES A DOUBLE HEADER CELEBRATION' . . . *a new store and our Silver Anniversary;* and then we'll feature those 25th Birthday Specials for both stores".

G. M. CONNORS:

"Don't forget to play up the address of the new store".

KING:

"I'll put it up on top, in big type, 'WABASH AT MONROE'".

G. M. CONNORS:

"And tell them about our Ten Payment Plan. That's a mighty important feature these days".

KING:

"—and about the more than 200,000 men in Cook County who are wearing Bond Clothes, and who made this second store necessary".

G. M. CONNORS:

"Maybe you'd better mention that the new store is at the former Browning, King location. Lots of folks know where that is".

KING:

"Right! This ought to bring out a real crowd with the special values we've prepared".

G. M. CONNORS:

"Friday and Saturday are going to be 'red letter days' for Bonds, and for every man in Chicago who wants good clothes at a healthy saving".

KING:

"Lots of luck, Mr. Connors! The Friday papers will carry the big story. Good-bye".

CONNORS:

"Thanks! See you soon. Good-bye".

Open until 9 o'clock every night

BOND CLOTHES

The new store—Wabash at Monroe

Madison St. (next to Morrison Hotel)

JARECKI SCORNS PLEAS FOR DELAY ON TAX RECEIVERS

Speed Organization to Add 40 Cases a Day.

Despite the protests of attorneys who pleaded for the customary delays, County Judge Jarecki wielded the big stick of the Kerner-Skarda act yesterday and appointed County Treasurer McDonough receiver of two properities with authority to collect income until 1928, 1929 and 1930 taxes are paid in full.

Several other properties escaped the receiverships by paying 75 per cent or more of the delinquent taxes. Much encouraged by the prompt action of the county judge, Assistant State's Attorney William T. Crilly said that at least ten receiverships would be sought today and that an organization would be completed by the first of next week under which as many as forty receiverships may be applied for every day.

Deadline Under Judges' Order.

Activity on other fronts in the tax collecting campaign also was apparent. Yesterday was the deadline under the order issued ten days ago by the Circuit court judges which commanded receivers in the 5,000 cases pending in that court to pay all delinquent taxes immediately or to devote at least 75 per cent of income to the payment of back taxes.

Circuit Judge Hugo M. Friend, questioned about steps to be taken by the judges to punish receivers who have not obeyed the court order, said that a discussion of this problem would be held at a meeting of all the Circuit judges Friday. Receivers who have not obeyed the order and who cannot show a good excuse for not having done so will probably be summarily removed, he said.

$10,000,000 Due from Receivers.

It has been estimated that approximately $10,000,000 in delinquent taxes are due upon the properties in receivership in this court alone.

Receivers under the Kerner-Skarda act were appointed yesterday by Judge Jarecki for the Cuneo tower, Michigan avenue and Randolph street, and the Aragon ballroom, 4800 Winthrop avenue. The delinquent taxes due upon the Cuneo tower totaled $61,070 and upon the latter property were $62,909.

"We're protesting the assessment against the Cuneo tower," said Attorney John G. Campbell.

"I'll give you a hearing on the protests tomorrow," responded the judge. "As you won't pay up any more taxes now, there's nothing to do but to appoint the county treasurer receiver."

The judge overruled motions for delay and entered the order for a receiver while the lawyers stood with their mouths open.

Attorney Sidney Nierman, representing the Aragon ballroom, asserted that $3,000 had been paid each year for 1928, 1929, and 1930, leaving only $62,909 unpaid.

"You take my breath away," commented the judge, dryly. "A receiver is appointed."

The judge was also preparing to order a receiver for the Sherman Hotel annex when Attorney Charles Aaron hastily handed over $13,000, which raised the total paid on a delinquent tax bill to 76 per cent. Of the total delinquent tax bill of $106,698 due upon this property, $80,000 has thus been paid and the judge suspended his receivership order temporarily when he was promised that monthly payments would soon pay the entire bill.

Another property marked for receivership action in a suit filed last Saturday, was the Harding theater, Milwaukee and Sawyer avenues. A representative of the theater paid the entire delinquent taxes of $24,303 and was told to go his way and sin no more.

Attorney James G. Condon, representing the State-Lake building, was another who appeared before the judge. He protested payment of a $348,036 tax bill pending disposal of objections to the assessment.

"We have $200,000 on hand and will make immediate payments after the objections are heard," said the lawyer.

This building is already in receivership and under the law an intervening petition for a receivership must be filed by the county treasurer, causing some delay. The judge therefore ordered the case moved up for trial next Monday and warned the lawyer that the hearing must not take more than an hour.

At the same time Attorney Harry E. Smoot was before Circuit Judge Fisher in answer to a petition for the appointment of a county receiver for the Belmont hotel on which delinquent taxes total $78,850.

The lawyer said that $75,00 0on the delinquent tax bill had been paid since Jan. 1. The udge ordered that 75 per cent of the $4,000 stated monthly income of the hotel be applied on back taxes until 75 per cent of the tax liability is satisfied. He also ordered that the remaining 25 per cent of the bill be deposited pending the disposal of objection suits.

No Compromises, Jarecki Says.

Judge Jarecki also warned yesterday that no compromise of taxes need be expected in his court.

"I have heard reports that some lawyers are advocating holding off the payment of taxes on the theory that the county will be so desperate that it will compromise on the payment of delinquent taxes," he said. "The law does not allow me nor any one else to make such a compromise and it will not be done.

"To do so, moreover, would be to work an injustice upon the thousands who have paid their taxes in full. To allow delinquent taxpayers to obtain a compromise would be only to throw a burden upon the public in following years."

List of Properties Sued.

A list of the properties sued yesterday and the amounts of delinquent taxes owed on each parcel follow:

Diversey Bldg. Corp., 638 Diversey parkway, $30,970.
101 S. Wabash-av., $40,917.
24 W. Randolph-st., $22,057.
57 W. Randolph-st., $15,041.
234 S. Clark-st., $29,000.
Cort Theater Co., 126 N. Dearborn-st., $10,386.
Archibald Candy Shop, 210 W. Madison-st., $6,946.
63 W. Lake-st., $7,433.
159 N. Dearborn-st., $4,796.
110 N. LaSalle-st., $20,595.
175 N. LaSalle-st., $8,072.
222 S. Michigan-av., $131,817.
Yellow Cab Co., 5801 Dickens-av., $4,687.
Warner G. Baird, 110 N. La Salle-st., $9,196.
J. L. Kesner, 106 W. Lake-st., $14,852.
4800 Broadway, $38,171.
Stanley Field, 12 W. Washington-st., $22,258.
159 W. Lake-st., $86,685.
1 N. La Salle-st., $105,684.
3804 Broadway, $13,218.
Albert G. Fuchs, 3824 Broadway, $33,998.
Wellington Apt. Bldg., 440 Wellington-av., $34,853.
Lake Shore Properties Corp., 1759 E. 55th-st., $63,402.
220 N. State-st., $31,685.
Yellow Cab Co., 5851 Dickens-av., $193,294.
307 W. Wacker-dr., $7,618.
St. Clair Bldg. Corp., 600 St. Clair-st., $17,401.
181 N. La Salle-st., $3,972.
304 W. Lake-st., $4,050.
Garrick Bldg. Corp., $69,383.
H. T. Archibald, 208 W. Madison-st., $25,308.
134 S. Wabash-av., $85,498.
135 S. State-st., $85,608.
Warren Baird, 110 N. La Salle-st., $6,628.
4911 Lake Park-av., $5,847.
101 N. Wells-st., $15,486.
Chicago Lodge, B. P. O. E., 174 W. Washington-st., $40,758.
185 N. La Salle-st., $5,303.
Alice J. Borden, 208 W. Randolph-st., $21,974.
Chicago Riding club, 333 E. Erie-st., $34,453.
A. J. Appleton, 743 N. Michigan-av., $23,122.
Louis W. Crow, 301 W. Wacker-dr., $9,560.
2816 N. Clark-st., $23,689.
16 W. Washington-st., $16,008.
211 W. Wacker-dr., $48,569.
216 W. Randolph-st., $13,379.
Rose Poole, 218 W. Randolph-st., $29,593.

County Treasurer McDonough announced yesterday that the address 5501 Cornell avenue had been erroneously included in the list of properties to be sued for receiverships.

Norway's Independence Day Is Celebrated in Chicago

Children carrying the flags of all nations in parade yesterday at Humboldt park, which was part of festivities marking Norwegian independence day. [TRIBUNE Photo.]

10,000 Take Part

Norwegian Independence day was celebrated at Humboldt park yesterday, with more than 10,000 Chicagoans of Norwegian descent participating. Among the speakers were Nils Tradal of Oslo, Norway, former member of the Norwegian cabinet, and Christian Olsen, president of the Norwegian National league.

CHICAGO PARK CONSOLIDATION BILL IN HOUSE

Springfield, Ill., May 17.—[Special.]—Backed by the Horner administration, a Chicago park consolidation bill, placing the Lincoln, west and south park systems under central control, was presented to the assembly today by Representative Joseph L. Rategan [Dem., Chicago]. A city-wide referendum vote would decide the question at the April primaries next year.

"By consolidating all the parks of Chicago a tremendous saving of tax money will be accomplished," Rategan said. "Overlapping functions will be eliminated and duplication of expenditures will cease, thus practically guaranteeing that tax levies for park purposes in the future will be reduced substantially.

"Within sixty days after the approval of the plan by the voters the mayor of Chicago would appoint five park commissioners to serve without pay for one, two, three, four and five years, respectively. Successors of the original commissioners would be appointed by the mayor for 5 year terms."

ILLINOIS HOUSE WRANGLES OVER TAX METHODS

Horner Regime Attacked and Defended.

BY PERCY WOOD.

[Chicago Tribune Press Service.]

Springfield, Ill., May 17.—[Special.]—Attacks on the Foster bill to limit taxation in Illinois to one per cent of the assessed value of all property today provoked the loudest political row yet heard in the current general assembly.

There was bedlam in the house during tilts between opponents and proponents of the bill for two early hours and again at a late afternoon session. Republicans went after Democrats who accepted the challenge.

Bill Put on Calendar.

For a time, amidst all this turbulence, the bill disappeared, but emerged and was placed on the calendar on the order of first reading. The Democrats sought to kill it, but were unsuccessful. Representative Frank E. Foster [Rep., Harvey], the sponsor, moved that the measure be reported from the committee of the whole with a recommendation that it do pass.

Benjamin S. Adamowski [Dem., Chicago] moved as a substitute that the recommendation be "do not pass." "The bill will reduce state revenue," he said, "and it should be killed now."

On a rising vote the Democrats could not muster more than 48 votes to sustain Adamowski. Foster, to the contrary, had 60 supporters, almost the entire Republican side, as well as a few Democrats.

Funk Defends the Bill.

Frank H. Funk of Bloomington, president of the Illinois Taxpayers' association and a former congressman, touched off the political fireworks by criticizing Gov. Horner for "failing to suggest a definite and constructive program for revenue and tax reform."

Mr. Funk's organization had adopted resolutions along that line two weeks ago. It also had indorsed tax limitation in principle and bemoaned a "lack of leadership" toward reduction.

"Those who oppose the Foster bill," Mr. Funk said, "are the owners of personal property who do not pay their share of the tax burden."

Mr. Funk criticized Speaker Arthur Roe for failing to name the members of a tax investigation committee authorized by resolution three weeks ago.

"Well, now that you've abused the governor and the legislature for not doing anything, what bills do you favor?" Mr. Roe inquired.

"I'm for this bill and also for senate bill 23" [designed to uncover personal property for taxation], Mr. Funk retorted.

"It's all right for you to abuse people," Mr. Roe continued; "you can do that."

"I did," Mr. Funk retorted.

Clash Over Future Course.

Then the questions came thick and fast. "How long," shouted Frank W. McClure [Dem., Abindgon], "will it take the Democrats to correct the mistakes of the Republicans and take the lead?"

"Don't you know that the governor has saved the taxpayers almost three million dollars?" demanded William J. Connors [Dem., Chicago].

"But the state tax rate of 50 cents still prevails," Mr. Funk answered.

"Who fixed that rate?" asked McClure.

"The retiring Republican administration," Mr. Funk admitted.

"Then why blame our governor?" demanded Mr. McClure.

As Mr. Funk left the rostrum, Benjamin S. Adamowski [Dem., Chicago] told the Republicans that the Democrats had been "foolish" to allow the hearing on the Foster bill.

"Mr. Funk didn't come here for the taxpayers; he came to embarrass the governor and the Democratic administration. You Republicans had 20 years to do something and you didn't raise a finger.

"You won't get 20 years," remarked L. M. Green [Rep., Rockford].

"Mr. Funk doesn't need to apologize," declared Elmer J. Schnackenberg of Chicago, Republican floor leader. "He represents millions of people who are sick and tired of the tax problem. His is the voice crying in the wilderness. There has been no relief given to the taxpayers."

The political debate reached its top pitch when Schaefer O'Neill [Dem., Alton] raised the point that Schneckenberg was out of order.

Majority Leader Thomas P. Sinnett of Rock Island, who was presiding, sustained Mr. O'Neill. When Mr. Schnackenberg appealed from the ruling of the chair a standing vote was taken. Mr. Sinnett was sustained by a vote of 66 to 61 and Schnackenberg ruled out of order.

Courtney's Aid Explains.

Hayden Bell, tax expert for State's Attorney Courtney of Cook county, followed Mr. Sutherland as an opponent of the bill and tilted vigorously with members on the Republican side. Asked if any tax dodgers had been sent to jail in Cook county, he declared that grand jury action and jail proceedings were in sight in tax cases.

Mr. Bell characterized the Foster bill as a "monkey wrench" that might be thrown into the tax machinery. He declared that governments could not function with it.

J. Soule Waterfield, former president of the Chicago Real Estate board, appeared in support of the bill and explained a tax program to accompany the 1 per cent limitation. This included recommendations for a state-wide consumers' sales tax, collected by the state and returned to counties, and propaganda work for the establishment of a national sales tax, one-half of which would be returned to the states and eventually take the place of the state tax.

ILLINOIS CONGRESSMEN ACT TO SAVE MILITARY TRAINING CAMPS

Washington, D. C., May 17.—(AP)—With the Great Lakes Naval Training station already ordered closed, Illinois representatives acted today to save Scott's field at Bellville and Chanute field at Rantoul, which are threatened by the same economy wave.

Representatives Fred A. Britten and James Simpson Jr. announced that they were satisfied that the Waukegan camp would be reopened as soon as naval reënlistments justified.

Representative D. C. Dobbins of Champaign said that "inasmuch as Chanute field is an highly important unit in the air corps, I look for its being enlarged, not dismantled."

CUTLER SHOES

Mother, YOU are suspected! WE are the suspectors. We've an idea that *you* are wearing around the house an old-broken-down-pair-of-evening-slippers.

They've *spread* across the toes; they *wobble* at the heel; the *soles are paper thin;* they *can't* support a lovely lady as they should.

Come to CUTLER'S. We'll find a shoe for you that'll be smart and soft and easy and restful; a shoe that'll support a lady like a house shoe should.

Cutler THRIFTY $3.30 a pair SHOES

Sale Tax Refund To Cutler Customers Bring Your Sales Slips Get That Tax Money Back

For a Limited Time We Are Offering a Special Price on

Croquignole Permanent Waves

Rolled from the Ends Up

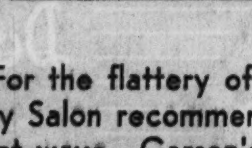

$5.85

(Including Shampoo and Finger Wave)

For the flattery of the new coiffures without wispy ends, the Beauty Salon recommends, and stakes its reputation on, this permanent wave. Carson's expert operators wind your hair from the ends up, with as much fluffy wave on top as you want. The ringlet ends have enough body to keep in curl, and, with warm weather upon us, it means a lot to know that it is easy to care for. The price is very special at $5.85.

Beauty Salon, Ninth Floor.

CARSON PIRIE SCOTT & CO

Beginning this morning . . . one of the most important men's wear events this year

A Remarkable Selling of

SUITS OF IMPORTED FOX* FLANNEL

all with two trousers

—at the out-of-the-ordinary price of

$37.50

The Facts: Every suit in this event has been hand-tailored to our specifications! Every suit has two pairs of trousers . . . some have a pair of slacks for sportswear and a pair of trousers for business, and others have two pairs of business trousers. Stone grays, browns, tans, banker's grays, blues—smart chalk stripe patterns as well as solid shades in the majority of these colors. Double-breasted as well as single-breasted styles . . . and even Deerpath Drapes for young men.

Get here early. When these are gone there probably will be no more at this price. The woolens for these suits were ordered months ago. This flannel in the market today is priced far in excess of what we paid, and a similar suit at today's prices would cost more than $37.50

THIRD FLOOR

* *A famous British maker that has specialized for generations in the weaving of fine flannels.*

SPECIALIZING IN STANFORD WILLIAMS CLOTHES

THE STORE FOR MEN

MARSHALL FIELD & COMPANY

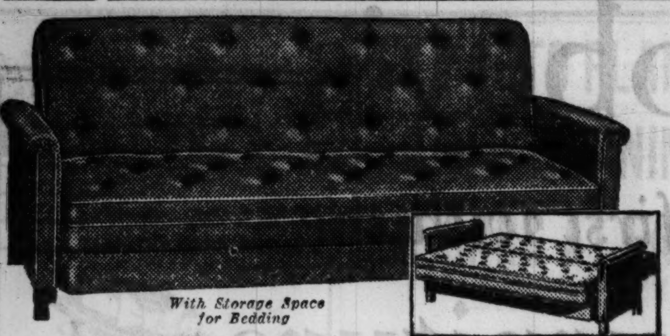

With Storage Space for Bedding

$49.75 Kroehler Studio Davenport

Choice of Colorful Coverings

It's a handsome piece of living room furniture as well as a perfectly grand bed. One simple operation and it becomes a full bed. Tapestry cover.

$35

Easy terms, small carrying charge

Golden Jubilee

IN WIEBOLDT'S 50 YEARS—NO SERIES OF SALES LIKE THIS

3-DAY THURSDAY FRIDAY SATURDAY FURNITURE SALE!

$118 Kroehler

2-Pc. Suites

$69.50

2 pcs. covered in high grade tapestries. Innerspring cushions. In high-back style; beautifully carved frames. Kroehler quality throughout.

Easy terms, small carrying charge

PICK OF KROEHLER FURNITURE VALUES

Davenport, Club Chair

2 Pieces—Regularly $79.50

$49.50

Club Chair and Sofa with richly carved frames.

Deep-seated, and well padded spring-filled backs.

Fine tapestry covers, reversible cushions.

Just SIT in this sofa and club chair if you would know what quality and comfort are there. Let your memory travel "away back when," but there'll be no recollections, we think, of value like this. The $79.50 Kroehler quality stands out all over. Special for Thursday, Friday and Saturday.

Easy Terms—Small Amount Down—Small Carrying Charge.

$124 Kroehler

2-Pc. Suites

$79.50

Two luxurious pieces with solid mahogany legs and high grade covers in a wide selection of colors. Note the comfortable high backs.

Easy Terms—Small Carrying Charge.

Regular $129

3-Pc. Walnut

$79.50

Smashing Golden Jubilee value. Figured walnut fronts; beautifully grained veneer; ruddy brown walnut finish. 50 additional suites are ready.

Easy Terms, Small Carrying Charge.

Vanity, $4.98; Chair, $8.95; Bench, $7.95; Night Stand, $12.95

Regular $159

3-Pc. Walnut

$79.50

Sounds impossible. And no wonder! Crotch walnut fronts, marquetry inlays; 48 inch dresser; 30 inch size chest. Talk about savings!

Easy Terms Small Carrying Charge

Matching Vanity, $24.98; Chair, $8.95; Bench, $7.98; Night Stand, $1.98.

$25 REMBRANDTS! 300 ONLY!

Lamp Sale

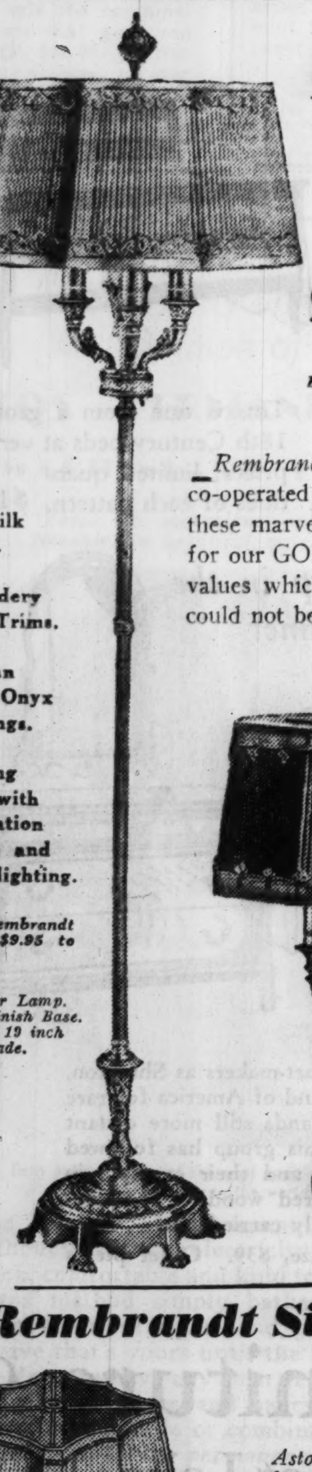

$12.95

Easy Terms—Small Carrying Charge

Rembrandt and other makers have co-operated with Wieboldt's to create these marvelous lamp values specially for our GOLDEN JUBILEE. Lamp values which, with the rising market, could not be repurchased at this price.

Pure Silk Shades.

Embroidery Braid Trims.

Brazilian Green Onyx Mountings.

Including lamps with combination indirect and direct lighting.

Other Rembrandt Lamps $9.95 to $34.95.

Reflector Lamp. Bronze Finish Base. Pleated 19 inch Shade.

Distinctive Table Lamp

Genuine green Brazilian onyx base. Unusual design with carefully matched silk shades in gold, green or rosewood. $12.95

Rembrandt Silk Shades

$2.89

Astonishing! Sizes and styles for table, junior and bridge lamps. Worth up to $10.

"Sunset" Shades

Print sateen or percale over paper parchment, reg. $1.79, **$1**

SALE! 2 BIG RUG SPECIALS

9x12 American Orientals & Royal Wiltons

Your Choice **$37** Thurs., Fri. and Sat.

Easy Terms—Small Down Payment—Small Carrying Charge.

Seamless Orientals

- 9x12 Ft. Size
- Patterns Through to Back
- Jewel-like Colors
- Sides Bound Like Orientals

Just as such rugs were unheard of in old plush album days, so is a price like this a distinct sensation in these times. Red, rose, rust, tan, blue.

Royal Wiltons

- 9x12 Ft. Size
- Extra Heavy Quality
- Deep Pile Soft Surface
- Distinctive New Designs

You would probably think they're not Wiltons at this low price. See for yourself. Choose from rose and rust tones, rich reds, blues, and tans.

9x12 Ft. Waffle All Hair Rug Cushions, $4.95

SALE! FELT BASE FLOOR COVERING

An Ideal Floor Covering. 9 Ft. Wide

No homemaker will think twice about recovering the kitchen floor at this low price. It's extra heavy, and what a wonderful selection of patterns.

4c Sq. Ft.

9x12 Felt Base Bordered Rugs

$4.95

Wide range of patterns and colorings. Some with slight imperfections in printing. Regularly $6.95.

at WIEBOLDT'S

On SIXTY-THIRD *near* HALSTED *ENGlewood 8700*

On MILWAUKEE *near* ASHLAND *ARMitage 1000*

On ASHLAND BLVD. *near* MADISON *SEEley 1000—VILlage 6600 (No toll)*

On LINCOLN *near* BELMONT *WELlington 1000*

In EVANSTON *On* DAVIS ST.—*DAVis 1000* *ROGers Park 2775*

Drive Over: Park and Shop Tonight (Thursday) from 9 to 9; Evanston from 9 to 6

NORTHWESTERN BEAUTY QUEENS ARE DISCLOSED

Eight Names Announced in University Yearbook.

(Pictures on back page.)

Publication of the Syllabus, Northwestern university yearbook, disclosed yesterday the identity of the eight girl students chosen as the institution's beauty queens. The selections were made by Andrew Loomis, artist, and were kept secret from the public until the books were in the hands of purchasers.

The queens representing McKinlock campus of the university are Agnes De Jonghe, 5406 Woodlawn avenue, and May Engness, 2420 North Hamlin avenue. Those representing the Evanston campus are Dulce Butterfield of Enterprise, Ore.; Jean Thackery, 512 Orchard Lane, Winnetka; Lillian Clausen of Devil's Lake, N. D.; Louise Sentz of Marshall, Mich.; Dorothy Foley, 1101 Loyola avenue, and Jane Dement, 337 Abbottsford road, Kenilworth.

Lake Forest College Beauties.

Lake Forest college's yearbook, the Forester, out today, carries the photographs of Jeannette Uhleman, 162 Fuller lane, Winnetka, and Dorothea Gottlieb, 711 Park place, Lake Bluff, as the institution's most beautiful co-eds. Dorothy Maier, 4940 North Fairfield avenue, is designated the most popular girl and Howard Spring of Geneva, O., the most popular man.

The most beautiful co-eds were chosen by the vote of girl students only, but all the students participated in the choosing of other "mosts."

Other "Mosts" Announced.

Frederick Panzer, 5166 Montrose avenue, was named the best dressed man; William Spurgeon, 1038 Bluff road, Glencoe, the most thorough gentleman; Charles Adama, 2021 Newberry boulevard, Milwaukee, the most bashful man, and Kenneth Smith of Chairyung, China, the most scholarly.

Wyoming Man Confirmed for U. S. Land Office Post

Washington, D. C., May 17.—(AP)—F. W. Johnson of Wyoming, was confirmed by the senate today as commissioner of the general land office in the interior department.

Art Students Rehearse for Party

Standing, left to right: Gene Yell, Shirley Zak, Jennie Shapiro, and Hugh Rowland. On ground: Michael Ferrall, in costumes to be worn by students at Art League of Chicago's party in Art institute Saturday night.

[TRIBUNE Photo.]

TELLS DE KOVEN JURY OF BUYING OBSCENE BOOK

Arthur B. Kepler, a Moody Bible institute student, appeared before a jury in the Municipal court of Judge Erwin J. Hasten yesterday as the chief witness for the state in the prosecution of Seymour De Koven, 29 years old, who is charged with selling obscene literature in his book store at 111 North Clark street.

Kepler told how he had purchased a small volume containing photographs, had taken his purchase to the state's attorney's office and finally to Rev. Philip Yarrow, reformer and superintendent of the Illinois Vigilance association. A raid on the book store followed and 125 books and photographs were seized, among them several entitled "Love in a Taxicab," "Lustful Lucy," and "Romance of My Alcove." These were introduced in evidence as the trial opened.

De Koven followed Kepler to the stand and denied that he had sold the booklet on which the raid was made. The trial will continue today.

POISON PILLS KILL BABY.

Galesburg, Ill., May 17.—[Special.]—Lois D. Lee, 2, died at a hospital here today as a result of eating strychnine pills which she picked up at her parents' home.

BEG YOUR PARDON

Charles Kunowski, alias Casey, when arrested Tuesday for the murder of Rocco Belcastro, gave the address of 2510 Iowa street. Fred Zienson, who lives at 2510 Iowa street, says Kunowski has never lived there.

LILACS TO BRING SPRING TO SICK HUNDREDS TODAY

Tribune Arranges Receipt at Downtown Booths.

BY PAUL POTTER.

The fragrance of lilacs, bringing the first breath of spring to hundreds of Chicagoans in hospitals and in sickrooms, where flowers are a rarity, will be carried into the city this morning as thousands of bouquets are left at terminal stations of suburban lines by commuters.

Early this morning hundreds of owners of lilac bushes will clip the blossoms by armfuls as part of the "share your lilacs" program sponsored by THE TRIBUNE and the Chicago Plant, Flower and Fruit guild. Many who are unable to bring their flowers to the loop have arranged to hand them in boxes to trainmen or neighbors who will deliver the lavender and white lilacs to seven booths conveniently located in the loop.

Garden Clubs Man Booths.

These booths have been erected in the train concourses of the Chicago and North Western station, Union station, La Salle station, the Aurora and Elgin terminal at Quincy street, the Randolph terminal of the Illinois Central, and in the entrances to the Peoples Gas and Commonwealth Edison buildings. Volunteers from the garden clubs of Chicago and suburbs have manned the booths to receive the flowers and keep the fresh until delivered by THE TRIBUNE to settlements and hospitals of the city.

The custom of sending lilacs to the city has become an event looked forward to by invalids and the poor of the city who are confined in wards or whose only outlook is from tenement windows. The visiting nurses of the city carry hundreds of the blossoms into these homes to bring happiness to the unfortunate.

In the list of places where the lilacs will spread cheer this morning are orphanages, settlements and hospital wards.

Wishes Givers Could See Joy.

"We have 135 mothers here," said Miss Bertha L. Moore, head resident of the House of Happiness, 3253 Gratton avenue, one of these. "The lilacs are such a breath of spring that we all anticipate the pleasure in receiving them. I wish the givers could come to go with us to the homes where the flowers go, because they would be heartened by the pleasure their gifts bring to so many families."

By cutting the early blooms from the lilac bushes strength is given to the plants during the next two weeks of blossoming and in succeeding years.

The organization of the flower guild for the city and suburbs is directed by Mrs. Frank Kingsley of Evanston. Lilacs and the other spring flowers for distribution by THE TRIBUNE will be received today and tomorrow morning. The custom is continued throughout the summer as other flowers come into bloom, while many send quantities of rhubarb, jellies and other gifts.

IT'S GOING TO BE ANOTHER WHITE SUMMER

BERLAND'S HAVE A SHOE FOR EVERY OCCASION

$2.95

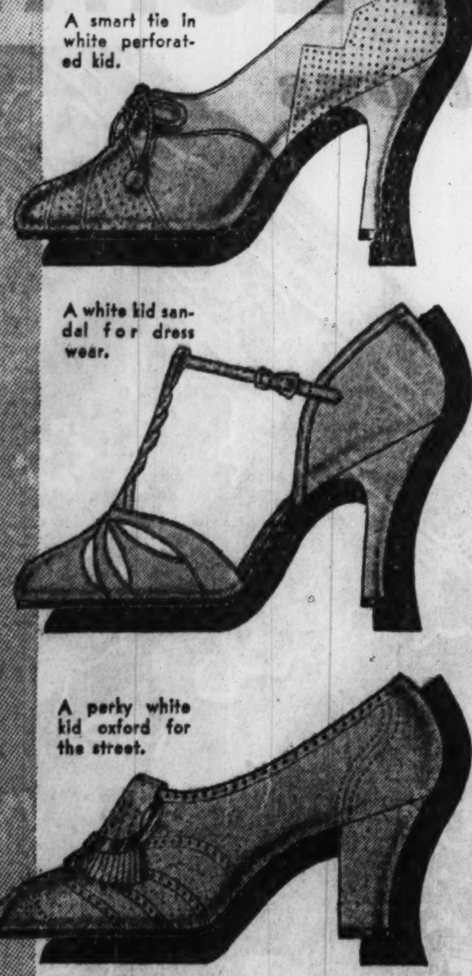

Listen to Dramatized Love Problems of Berland's Heart to Heart Club Every Monday Night, 8 P. M., W-G-N.

Berland's

Loop Store: 12 W. WASHINGTON
Between State and Dearborn
4620 SHERIDAN RD. 3303 ROOSEVELT ROAD
3212 LINCOLN AVE. 1009 EAST 63D ST.
1357 MILWAUKEE AVE.
11121 SO. MICHIGAN AVE. (Roseland)

No Style can last without Quality. Quality is what puts Wear into Style.

The approval of critical eyes!

Our Rogers Peet suits have the approval of the most critical eyes in the world—hers! And why not? Tailored by hand with custom care. Fabrics from the best domestic and foreign looms. And Style that quietly and unassumingly says to the world, "Here comes a well-dressed gentleman"

Our Rogers Peet suits of Tweedmoor cloth are as long on wear as they are on looks! Have you seen them? Attractively priced, too—$50.*

THE MEN'S STORE of CARSON PIRIE SCOTT & CO.
Second Floor

*Reg. U. S. Pat. Off.

EDUCATIONAL

Liberal Arts, Pre-Professional, Education Courses, Business Administration, Secretarial Studies
SUMMER COURSES
OF 8 WEEKS—JUNE 26 to AUGUST 16
Enjoy summer study on a beautiful campus; gymnasium, swimming pool and tennis. Well trained instructors offer courses in the following departments: Language, Mathematics, Biology, Chemistry, Physics, Philosophy, Social Sciences, Shorthand and Typewriting, Music, etc. Both High School and Junior College departments.
Work fully accredited. Low Tuition. Easily accessible. Write for illustrated folder.
NORTH PARK COLLEGE
3221 FOSTER AVENUE CHICAGO

DePaul University
Liberal Arts — Law — Commerce —Music—Days and Evenings. Call, write or telephone Registrar, Central 8194 for Catalog.
64 East Lake Street, Chicago

CENTRAL Y SCHOOLS
Fully accredited day and eve. high school and junior college; practical commerce course of college grade. Free Catalog. 19 S. La Salle St. Central 6787.

METROPOLITAN BUSINESS COLLEGE
Business and secretarial training. Day and evening classes. Free employment service. BEGIN NOW, 37 S. Wabash, RANdolph 2637.

EDUCATIONAL

moser
BUSINESS COLLEGE
Only
Four Year High School Graduates Enrolled
116 S. Michigan Ave., Chicago, Randolph 4347

LEARN RADIO
Technical instruction in Broadcasting, Radio Operating, Servicing, Sound Pictures. Day and evening classes. Low tuition rates — pay by week or month.
Day classes start June 5.
RCA INSTITUTES
1154 Merchandise Mart, Chgo.

Complete Business Training. Day or Eve. Sixteen Courses. Class Starts Monday.
BRYANT & STRATTON COLLEGE
18 S. Michigan Av., Chicago. Tel. Rand. 1575.

NU Northwestern University
Evanston and Chicago, Illinois. 8 Complete Schools. Downtown Evening Classes. *Write for Bulletin.*

EDUCATIONAL

THE ART INSTITUTE OF CHICAGO
SUMMER ART COURSES
6 Weeks—June 26-August 4
Special History of Art Course based on Century of Progress Art Exhibit. Drawing, Painting, Design, Sculpture, Teaching Methods, etc. Send for our catalog, address Art Institute, Box TSA, Chicago, Illinois.

Chicago TECH College
Drafting — Electrical Engineering —Architecture. 30th year. 1 and 2 yr. diplomas. 3 yr. B. S. Degree and Short Courses. Day and evening. Free Blue Book. Write, Call or Tel. Vic. 8378.
Dept. 34, 118 E. 26th St., Chicago

Summer Secretarial Courses
Three months and longer—to meet every demand. A distinctive quality school training for business positions. Free Placement Service. Start any Monday—day or evening. Catalog free—telephone State 1881. The Gregg College, 6 N. Michigan Av., Chicago, Ill.

LANGUAGES French, Spanish, German, Italian, English by Conversation. Day or evening. Low rates, easy payments. FREE TRIAL. BERLITZ SCHOOL OF LANGUAGES, Auditorium, 60 East Congress. Harrison 0892.

Tobey's *are first with the* New Furniture *and the* New Low Prices

A new spirit of design, new methods of furniture making and new economies of distribution have brought a new era in furniture and furniture prices.

A totally new furniture is appearing. Even re-creations of the time-honored periods have a fresh charm of color and treatment. And because of the new economies of manufacturing and distribution, prices are lower than were ever before dreamed possible.

Tobey's offer a store full of the new furniture and the new low prices.

We have not carried old stocks through the depression in the hope of getting a better price for them, but made sacrifices to keep our stocks fresh even when business was worst. And by eliminating branch stores, credit costs and other out-moded expenses we have cut a full twenty-five per cent from our costs of distribution.

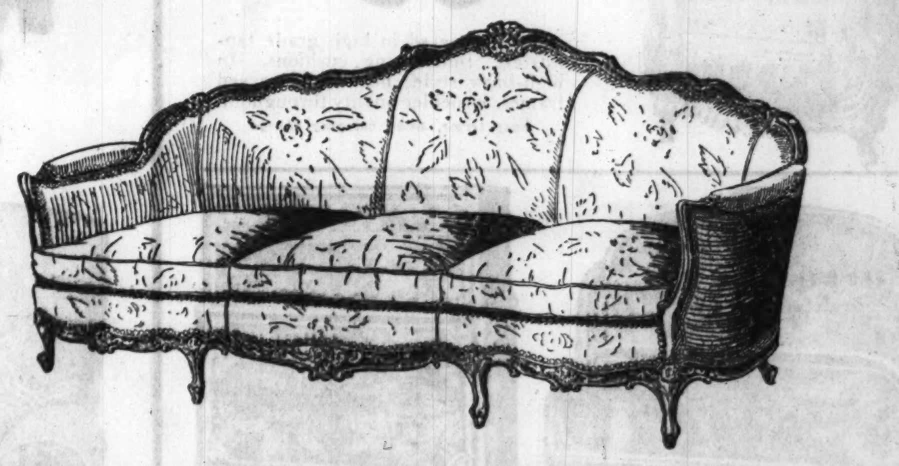

This sofa has all the charm of curving line and delicate carving that has made the Louis XV period such a popular inspiration for American furniture. It has, moreover, been adapted to the requirements of a people who demand more of a sofa than something beautiful to look at. The base has been brought closer to the floor to make a really comfortable seat. It is deeper than is usual and the back slopes at exactly the right pitch. The frame is carved from solid mahogany, the cushions are down filled and you may choose from a selection of very attractive covers. The price is an example of the new era and our low cost distribution........$135

A few typical values made possible by our low cost retailing methods

180 coil inner spring mattress of cotton felt, reinforced with sisal padding	$ 5.85
All walnut three tier table, 20 to sell, no phone orders	2.95
Satinwood dresser, chest and bed, Hepplewhite, 3 pieces	125.00
Dresser, chest and bed with finely figured walnut surfaces, 3 pieces	89.00
A group of down cushion lounging and decorative overstuffed chairs in fine covers	28.00
A group of overstuffed sofas, regularly $65 to $110	48.00
Down cushion sofas. Several styles, ordinarily much more expensive. In today's wanted coverings	85.00
Elizabethan oak dining room suite of 9 pieces, regularly $450	195.00
Inlaid Hepplewhite walnut 10 piece dining suite, regularly $900	395.00

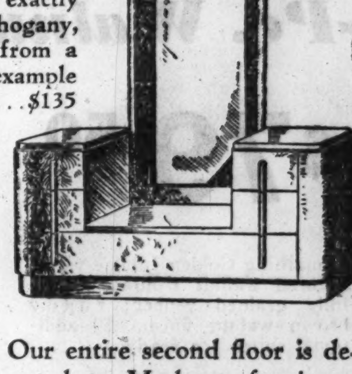

Our entire second floor is devoted to Moderne furniture, the largest display in the city.

The Future Course of Prices

Leading makers agree with us that a rise in prices is inevitable . . . some have already appeared. But regardless of their future course you can buy at Tobey's knowing that our Low Cost Methods of Retailing will continue to hold our prices well under those that must be asked by any store doing business according to old methods.

This is one from a group of 18th Century beds at very low prices, limited quantities of each pattern. $19.75

A New Bedroom Group in the 18th Century Manner

At the close of the 18th Century such great cabinet-makers as Sheraton, Hepplewhite and Chippendale sent to the new land of America for rare woods for their creations. Even today in the lands still more distant new woods are being found. The creator of this group has followed the inspiration of the 18th Century designers and their example in going far afield for rare and beautifully figured woods. The construction is of the finest and the detail beautifully carried out.

The dresser is $69; Chest, $59; Bed, either size, $39. Other pieces in proportion.

The Tobey Furniture Co.
Michigan Avenue at Lake

MANDEL BROTHERS

a store of youth · a store of fashion · a store of moderate price*

*Copyrighted

Thursday Tips on *Junior Values*

Pure Dye Silk Print Jacket Frocks

$6.95

Gay, colorful prints—frocks with tiny cap sleeves that come from the contrasting crepe yoke—a jacket that swings loose and free—a price that beats them all. That's the Junior Chicagoan value surprise of the week!

Junior Chicagoan Shop—Fourth Floor.

Just One Week More to Get Your Souvenir Tickets for the Fair!

On Thursday, May 25th, A Century of Progress will take off sale the combination tickets that give you $7.50 worth for $5. Better get yours now at our Third Floor Waiting Room.

REAL AUTO PLANT BEGINS TURNING OUT CARS AT FAIR

Chevrolet Exhibit Goes Into Production.

BY HAL FOUST.

An automobile plant started production in the General Motors building at A Century of Progress yesterday, ten days before the opening of the Fair. One hundred and fifty workmen in white overalls at 9:15 a. m. began turning nuts on bolts, swinging cranes handling axles, engines and bodies, aiming paint guns and electric polishers. At 10:20 a. m. a finished automobile, a Chevrolet sedan, was at the end of the assembly line. The rate with the plant in full swing is a car every 20 minutes.

Rufus C. Dawes, president of A Century of Progress, watched the inauguration of this industrial exhibit, one of the largest of the World's Fair. After posing for a picture with the finished product he addressed a reporter.

Asks for Tribune Sticker.

"Do you have one of those TRIBUNE windshield stickers?" he asked. "I'd like to paste one on this car."

A Chevrolet man said the stickers, reading, "Come to the World's Fair," will be used on all cars assembled during the Fair.

The exhibit, with few exceptions, is a true representation of a factory in America's largest manufacturing industry, the production of motor cars. These exceptions are variations from general practice for the benefit of visitors so that the entire assembly can be viewed from a continuous balcony around a work floor 420 feet long and 90 feet wide.

"The operations," said L. K. Cooper, Chicago regional manager of Chevrolet, "are essentially the same as in our company's eight plants in various parts of the country, except that production here is retarded to a car every twenty minutes, whereas a standard factory can put out a machine every few seconds."

Conveyor Carries Bodies.

A conveyor on one side of the long workroom carries Fisher bodies, with workmen along the route adding parts. Wood pieces are glued together, an electric welder seals seams of steel panels, polishers and painters do their jobs, an oven bakes the various coats of paint, and workmen attach hardware and install glass and upholstery.

On the other side of the room a conveyor starts with bare frames, to which workmen add springs, axles, wheels, engines, radiators, and other units.

The two conveyors meet at one end of the workroom and there the body is swung onto the chassis. There are some more adjustments and inspections before the car leaves the assembly line on its own power.

The automobiles manufactured at A Century of Progress are to be offered for sale to World's Fair visitors who are able to watch the assembly of the car they buy. The first car off the line is being held for William S. Knudsen, president of Chevrolet.

Post in Washington, D. C., Ordered Sold at Auction

Washington, D. C., May 17.—[Special.]—The Washington Post, one of Washington's oldest newspapers and once a valuable asset of the estate of the late John R. McLean, is to be sold at public auction, according to an order issued by District Supreme Court Justice James M. Proctor late today. No bid for less than $250,000 will be received, according to the court order, and bids of less than $500,000 must be paid in cash. Debts of the paper now amount to $700,000.

HOSPITAL DEATH SUICIDE.

A verdict of suicide was returned yesterday at the inquest into the death of David Craig, 67 years old, 2716 Warren boulevard, who leaped from a fourth floor window of the Presbyterian hospital.

Sub Chaser to Navigate Waterway

The submarine chaser 64, one of two which will make trip up the Illinois waterway, arriving in Chicago on Monday, shown anchored at dock in Peoria.

Arrive Monday

Peoria, Ill., May 17.—[Special.]—Taking the jump on barge loads of congressmen who will steam up the new waterway from the gulf in a few weeks, two trim submarine chasers manned by two divisions of the United States naval reserve will navigate the upper reaches of the Illinois river this week-end, arriving in Chicago Monday afternoon.

The two ships, sub chasers Nos. 64 and 330, will be commanded respectively by Lieut. R. C. Lowes Jr., commanding officer of the reserve division at Peoria, and Lieut. Frank Dunbar of Chicago.

Departure will be made from Peoria Sunday morning. Informal delegations will greet the two ships along the route.

The two ships will dock at the naval reserve armory at the foot of Randolph street, and will rendezvous at Great Lakes, Ill., joining two similar craft, the submarine chasers Nos. 432 and 412, commanded by Lieutenant Commander Frank C. Huntoon, Great Lakes, and Lieut. E. H. Kiefer of Milwaukee.

The four vessels will then steam in formation to Northerly island, A Century of Progress Exposition grounds, to be on hand for the opening of the fair.

OEDIPUS ROUNDS 8TH WEEK, BUT HAS CLOSE CALL

Oedipus the Octopus rounded his eighth week at the Shedd aquarium yesterday. The octopus, which is the chief attraction of the aquarium, has shattered all records for the life span of such creatures in northern institutions. Walter H. Chute, director of the aquarium, revealed that Oedipus almost lost his life several days ago. After he had eaten a dinner of fresh crabs an attendant forgot to replace the tank cover. Oedipus clambered over the side and was scrambling down the floor on all eight tentacles before he was discovered and restored to the tank. A few more minutes out of water, Mr. Chute said, would have been fatal to Oedipus.

Only 12 of G. A. R. Gather for Tennessee Reunion

Rockwood Tenn., May 17.—[Special.]—Only a dozen weakened old men gathered here today for the fiftieth and final encampment of the Tennessee division of the Grand Army of the Republic. Taps will be sounded tomorrow afternoon in a closing ceremony that will mark the disbanding of the Union veterans of this state.

2,000,000 STAMPS IN HONOR OF FAIR TO ARRIVE TODAY

Chicago will receive its first consignment of special Century of Progress exposition postage stamps from Washington tonight. The stamps—two million of them valued at $40,000—will arrive at the Chicago airport at 8:27 p. m. in an American Airways plane. Postmaster Arthur C. Lueder, Ald. John Egan, representing Mayor Kelly, and B. F. Myers, assistant superintendent of air mail service, will meet the plane and accept the shipment on behalf of the city and the fair. The consignment will include one million 1 cent stamps and one million 3 cent stamps.

BUS LINES WILL CARRY "COME TO FAIR" STICKERS

Indorse Tribune's Plan to Advertise Exposition.

(Picture on back page.)

"Come to the World's Fair" windshield stickers are to be carried throughout the country by the bus lines that radiate from Chicago. This city, the world's largest railroad center, is also the hub of the nation's highway carriers, with a daily arrival and departure of 220 buses.

Chester Moore, president of the Illinois Bus association, said the company members of his association are eager to coöperate in this promotional enterprise in behalf of A Century of Progress.

Every Hamlet to See Invitations.

"THE TRIBUNE is to be congratulated for initiating this enterprise," said Mr. Moore. "The invitation to the World's Fair will be carried through every hamlet in the state."

John B. Walker of Cleveland, vice president of the Greyhound Management corporation, said his line will carry the sticker, "Come to the Worlds Fair," to most of the states.

Want to Join in Promotion.

"You'll get a letter tomorrow," he said over the long distance telephone, "telling how many posters we want and where to mail them. I read the story in this morning's TRIBUNE and saw the opportunity for us to take part in this promotion work."

The stickers are now on sale at THE TRIBUNE Public Services offices at 1 South Dearborn street and at THE TIRBUNE Tower. Later, they will also be sold at the official information booths, parking stations, and tourist camps of A Century of Progress. The price over the counter is 1 cent each, just enough so they won't be wasted. By mail the price is one for 3 cents or two for 5 cents.

ALL SET FOR FAIR, SAYS ALLMAN ON WALKING IN LOOP

After walking through the loop yesterday Commissioner of Police Allman expressed the opinion that the police have driven beggars and sidewalk merchants without permits to cover. In other respects, also, he said, Chicago is ready to entertain visitors to the World's Fair.

"I do not believe that there is any organized gambling in Chicago," he said. "I'm sure that there are no roulette wheels or regular crap games running. There may be some handbooks, but mostly these are operated by telephone in hideaway rooms.'

The commissioner also expressed the belief that the hoodlums are not carrying guns now. He said that they are being picked up every day by the police, but no guns are found on them.

New Hampshire Indorses Child Labor Amendment

Concord, N. H., May 17.—(AP)—New Hampshire, through passage by the senate, today indorsed the federal child labor amendment. The amendment gives to the federal government control over employment of persons under 18 years of age.

LINCOLN PARK TO INSTALL NEW TRAFFIC LIGHTS

The Lincoln park board voted the final authorization yesterday for the installation of progressive traffic lights in Michigan avenue north of the river. Supt. J. Frank Lyman said the installation work could begin as soon as the city is ready to proceed with its part of the project, from Randolph street to the river. The south park board, which will install the synchronized lights south of Randolph street, has announced that its part of the project will be delayed until after the Fair.

Commissioner William Schlake of the Lincoln park board urged early acceptance of contracts to install the light system, pointing out that prices are going up. Supt. Lyman said it may be necessary to dig trenches across Michigan avenue at each intersection unless a plan can be worked out to push galvanized pipes from the center of the boulevard to the sidewalk lines to carry the light wires. Hugh D. Young, chief enginerr, is studying the latter plan.

SCREAMS ROUT GUNMAN.

A gunman was routed by the screams of Mrs. Frederick H. Just after he had gained entrance to her apartment at 3546 Bosworth avenue yesterday by posing as a messenger.

TRIANGLE RESTAURANTS

6 of them in the Loop

Would *you* like to make *our* girls happy? . . . then just you order TRIANGLE'S Old Fashioned *Strawberry* Shortcake . . . and YOU'LL be happy, *too.*

D. L. Toffenetti

SPECIAL: Old Fashioned Strawberry Shortcake. It's the KING of Desserts. **15c**

MELTING DOWN OLD GOLD

There is much gold hoarded in old rings, watches, chains, dental gold, etc. It is doing no one good and can be turned in for money. Better sell to a reliable firm and it is an advantage to bring discarded gold to this responsible establishment and RECEIVE YOUR PROPER CASH VALUE. Bring or send. Management of 42 years' experience. ASK YOUR BANK.

U. S. Smelting Works

(The Old Reliable)

39 So. State St., Cor. Monroe, 4th Floor

MANDEL BROTHERS

a store of youth · a store of fashion · a store of moderate price*

*Copyrighted

Pique Hat and Scarf from the new **$2.85 Shop**

It's a new Millinery Shop . . . it's on the Fourth Floor . . . and it takes particular pride in highlighting high fashions like the one illustrated, at a grand low price.

$2.85 Millinery Shop—Fourth Floor.

Fashions that come up Smiling in

SUDS or SUN

Tub Silk Crepe Frocks with Wool Swagger Coats

$8.85

Perfect knockouts! The frocks are just as smart as they can be and they'll wash like a hankie. Coats of wool crepe add the final dash of chic to a remarkable value. Models for sitters and doers. Misses' sizes.

Pin Money Shop—Fourth Floor—Wabash.

New Lines to New Washable Knitted Frocks

$10.95

Even if you've never liked knitted things you're going to love these. Tennis models with low backs and little jackets, and stunning frocks with swish fitted jackets. Other models, too—and all of them tub to perfection because they are sag-proof, stretch-proof and shrink-proof.

Sports Shop—Third Floor.

MANDEL BROTHERS

a store of youth · a store of fashion · a store of moderate price*

*Copyrighted

New Styles, Just Arrived! Get

Your Magicoats for SUMMER

$1

For the Summer Cottage!

For Waiting on Tables!

The Magic of Magicoats!

- Won't open when you sit down
- Adjustable to fit you
- Slip on like a coat
- With reversible front
- Spread flat for ironing
- Plain, printed, striped

Mail, Phone Orders Filled

Mandel's—Third Floor—State.

MANDEL BROTHERS

a store of youth · a store of fashion · a store of moderate price*

*Copyrighted

Like a **FLASH**

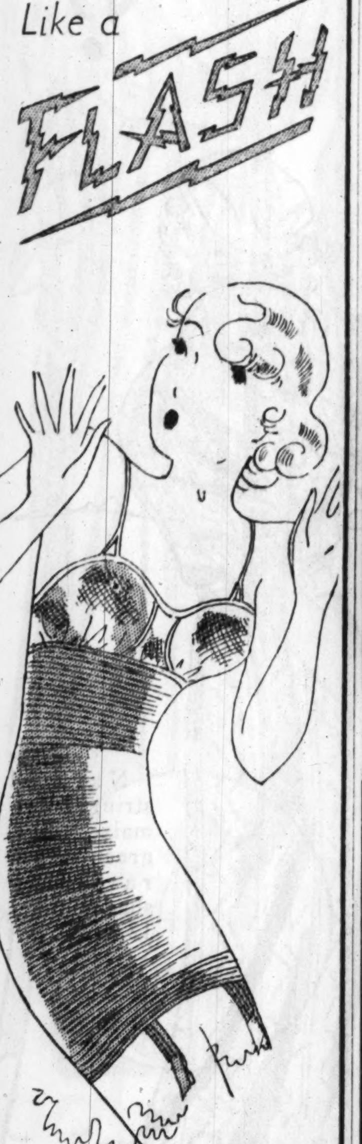

Your Figure Takes on New Beauty in This Slim

Bien Jolie

$5

Cleverly designed in a 2-way fabric, with a whiff of net at the top! Hugs you closely and won't ride up!

"Flash" for the Taller Figure— **$5.95**

Mandel's—Third Floor—Wabash.

MANDEL BROTHERS

a store of youth · a store of fashion · a store of moderate price*

*Copyrighted

New!

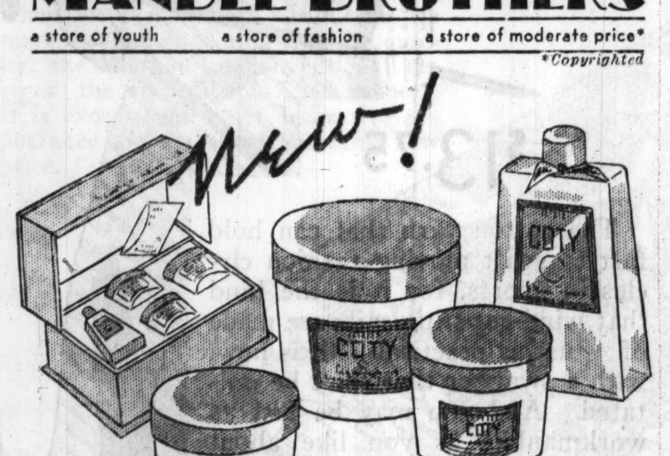

COTY'S BEAUTY GUARDIAN SET

A Complete Home Treatment For Dry or Oily Skin!

Beauty is more than skin deep—and here's how to keep it so. A luxurious cream that cleanses deeply . . . a tissue cream . . . a skin tonic that stimulates circulation . . . and a foundation cream that imparts a lasting freshness to your makeup.

$1.50

Mandel's Toiletries—First Floor—State.

Her Looks Are Her Fortune

Read Betty Johnston's Opinion of the

ZOTOS PERMANENT WAVE

NO MACHINE—NO ELECTRICITY

"Zotos is marvelous—almost unbelievable. So beautiful, so comfortable!"

Betty Johnston, one of the most popular photographers' models in the world

The loveliest of permanent waves—entirely without machine or electricity! It's amazingly quick, comfortable and kind to your hair. The Zotos method simply bathes your hair in clean, colorless vapor—and, presto—you have a wave that's yours until the hair grows out! . . . You can have any smart effect with Zotos—big wide waves and saucy curling ends, spiral, croquignole or combination . . . *Come in for your Zotos permanent.*

Call State 1500, Local 660. Fifth Floor—Wabash.

MANDEL BROTHERS

a store of youth · a store of fashion · a store of moderate price*

*Copyrighted

STATE ST. DAY CROWDS STORES WITH SHOPPERS

Sales Are Called the Best Since Christmas.

Thousands upon thousands of Chicago shoppers thronged State street stores yesterday in a demonstration that confidence has returned and that people are hungry for merchandise of good quality, favorably priced.

The occasion was State Street day, in which all the large stores participated, advertising largely and presenting special bargains. At the end of the day all the stores reported possibly the largest business since the Christmas holidays. The most encouraging feature to the merchants was the wide extent of buying, higher priced as well as bargain goods moving with rapidity.

Gregory Is Gratified.

Walter L. Gregory, president of the State Street council, said the results of State Street day were gratifying.

"The public opened its purse freely and bought to fill present needs," Mr. Gregory said. "The public's willingness to buy fine merchandise priced low gives us every reason to believe that business is on the mend. It should improve steadily."

At Marshall Field & Co. it was reported that furniture sales were excellent and that children's wear and general wearing apparel were sold in large volume. Practically all other departments had a big day.

Heavy Selling of Furniture.

A significant trend was reported at The Fair, which had a tremendous selling of office furniture. Sales in other departments of this store also were large. Most floors were jammed from morning until evening.

An executive of Mandel Brothers asserted that business yesterday was fully as good as on the last State Street day and that there was a rush on home furnishings. Reasons assigned for the great upturn included a desire on the part of the people of Chicago to get their homes and their wardrobes in good condition for the World's Fair.

There were huge crowds during the day in Carson Pirie Scott & Co. store, the Hub, the Boston store, and shoppers in each place appeared to be spending freely.

At Sears, Roebuck & Co. it was said there was a general activity in all departments and that the management was "well satisfied" with the results.

Warm Weather Is a Help.

The warm weather—the temperature climbed into the 70s—brought a good business in summer apparel, particularly sports wear, and in sporting goods.

The Maurice L. Rothschild store announced that 50,000 dresses advertised in a page of THE TRIBUNE yesterday morning had all been sold, while business in other departments was large.

Observers reported that in many of the stores purchasers of dresses at times had to wait their turn before hard pressed salespeople could attend to their wants. There was also a large turnover of white shoes for summer wear.

Merchants generally were complimentary to the return from TRIBUNE advertising. A special section had been devoted to the day in yesterday's issue.

In addition to residents of Chicago, many outsiders, coming by rail, did their shopping during the day. The sidewalks of State street were crowded and parking lots were taxed to capacity. The police reported an unusually large volume of wheel traffic handled.

Buckingham Fountain's Season to Open Saturday

The one million dollar Buckingham fountain in Grant park will be turned on for the summer season at 10 o'clock Saturday morning. From then to Sept. 10 major displays will be held on Wednesdays and Saturdays from 1 to 2 p. m. and 9 to 10 p. m. and on Sundays and holidays from 3 to 5 p. m. and from 9 to 10 p. m. W. I. Bell, mechanical and electrical engineer for the south park board, said that improvements had been made in the fountain's lighting system in order to produce spectacular and harmonized color effects.

Of Course! GO BY BUS

and to be safe · choose

GREYHOUND

- The ONLY bus sytem serving all America.
- Finest First-Class coaches on the highways.
- Best and Safest service at same low fares as less dependable lines.

Union Bus Depot, 1157 S. Wabash. Loop—170 N. State; Sherman Hotel. South—6302 Stony Island. North—Wilson and Broadway.

For all bus information

Phone WABash 7700

GREYHOUND Lines

Reveals Quick Way to Relieve Neuritis

Kills Pain and Enables the Helpless to Enjoy Great Relief

Former sufferers driven almost mad with torture report surprisingly quick relief following the use of Nurito for the pain of rheumatism, neuritis, sciatica, lumbago and neuralgia. And strange as it may seem this amazing remedy contains no opiates or narcotics and is even safe for a child to take. And in order that the number of sufferers who have used other things with no success can test Nurito you can try it on this daring guarantee. If it doesn't prove the most wonderful success—if the very first three doses do not stop the most intense pain your money will be refunded. Pain-racked people, sleepless from torturing pain are the ones who particularly should try this wonderful Nurito on this positive guarantee. Try it today. Don't wait.

WALGREEN DRUG STORES

Take Part in N. U. Candle Lighting Ceremony

Left to right: Harold H. Anderson, president alumni association; Thomas A. Gonser, executive director alumni association; John Hardin, president board of trustees; President Walter Dill Scott, and Bishop George Craig Stewart at candle lighting ceremony last night. [TRIBUNE Photo.]

MAYOR STARTS SIX DAY DRIVE FOR PROSPERITY

"Let's Go, Chicago!" Week Proclaimed.

[Continued from first page.]

on State street was made by D. F. Kelly, president of The Fair, representing the State Street council.

"Today we had a memorable day on State street," said Mr. Kelly. "In the last ten days we have had an increase right along. We are going to do everything in our power to bring prosperity back to Chicago.

"Every citizen should get back of this movement. In eagerness to get volume there has been an inclination to sacrifice quality. Let us put it back to the peak. There is only one form of honesty in business, and that is 100 per cent honesty. We cannot afford to let our standards be dragged down. We should make it possible to employ more people and to pay more wages and to get back on the level we had a few years ago. This opportunity is now started by Mayor Kelly."

Kehoe Speaks for Labor.

Labor's view of Mayor Kelly's proclamation was given by Joseph Kehoe, secretary of the Amalgamated Association of Street and Electric Railway Employés.

"Naturally," Mr. Kehoe remarked, "labor is interested in having people return to work. We can have no prosperity with the purchasing power of labor destroyed. Labor is the great consumer. If it is not employed at a living wage we can have no prosperity. Labor will do all in its power to assist Mayor Kelly in this undertaking."

The hotel slant was given by Walter Gregory, manager of the Palmer house, who spoke for the Chicago Hotel Men's association.

"Chicago now has the opportunity of a lifetime," said Mr. Gregory. "After these lean years, Santa Claus, who has been a stranger to the hotel men, is about to come down the chimney. What we need in Chicago now is optimism and a lot of pep. The hotel men have their hair slicked back, have bought new shirts and new neckties and are waiting for the Fair. Mayor Kelly's plan should make Chicago the first city in the race back to prosperity."

The automobile industry's viewpoint was presented by LaFayette Markle, president of the Chicago Automobile Trade association.

"We've just made a survey," he said, "covering the 500 mile zone outside Chicago. It tells us that between three and four million automobiles will be visiting Chicago during A Century of Progress. There will be an average of four adults per automobile. That gives about 14 million people who will visit Chicago in the next five months from this zone.

"Each should spend $10, which would mean $140,000,000, a considerable sum."

Others Support Movement.

Similar sentiments were expressed by several other speakers.

"The most important problem today is the employment of labor to start buying power for all of us," said Edward N. Hurley, wartime chairman of the United States shipping board.

"In Chicago we have the same kind of leadership as in Washington," said Rufus Dawes, president of A Century of Progress.

"Our organization will coöperate 100 per cent; this is genuine curative medicine," said Walter Roy, manager of the South End Chamber of Commerce.

"My feeling is that the women, who have the spending of much of the nation's money, will coöperate in this constructive plan," said Miss Genevieve Forsberg of the Alliance of Business and Professional Women.

"All fifty-six associations of outlying communities will give wholehearted support to the Kelly plan," said Charles V. Falkenberg, president of the Logan Square Chamber of Commerce.

"The north side will do all in its power to make a success of 'Let's Go, Chicago!' week," said John C. Bowers, president of the Uptown Chicago association.

The Mayor's Proclamation.

Mayor Kelly's proclamation, which was indorsed by the city council during the afternoon and was issued last night, reads as follows:

"The inspiring leadership of President Franklin D. Roosevelt has given new hope to our entire nation.

"Business is manifestly improving. Prices, long at incredibly low levels, are beginning to advance.

"I believe that Chicago, now on the eve of its great Century of Progress exposition, can do much to accelerate the return of better times.

"I believe that Chicago's business establishments and Chicago's citizens can start an era of commercial activity immediately which will be an example and a stimulus to the entire nation.

"Therefore, I, Edward J. Kelly, mayor of Chicago, do hereby proclaim the period commencing Monday, May 22, and ending Saturday, May 27, as the time when Chicago will actively embark upon a program of business restoration which will stimulate buying and increase employment.

"I am designating that period as 'Let's Go, Chicago!' week and I earnestly recommend that every resident of the city support its worthwhile purposes."

Annual Event

President Walter Dill Scott of Northwestern university lighted a tall purple candle last night in Old College hall, the first university building, constructed in 1855. His act, at 8:01 p. m., was a signal for similar ceremonies at other candle lighting banquets held by Northwestern alumni throughout the country. A banquet at the Georgian hotel in Evanston preceded the ceremony.

GETTYSBURG VET SEES CYCLORAMA OF FIGHT ARRIVE

Says He'll Watch Historic Conflict at Fair.

BY KATHARINE KELLEY.

William Henry Harrison Peirce, 90 years old, 411 East 60th street, a survivor of the battle of Gettysburg, eyed five truckloads of canvas depicting the battle as they were unloaded yesterday at A Century of Progress and allowed he'd be on hand at the Fair this summer to witness the battle once more when the famous cyclorama, veteran of many expositions, is on display. A $100,000 building will house the canvas, which was first displayed at the Columbian exposition here in 1893.

Mr. Peirce, with two other veterans, James H. Campbell, 86, of 2108 West 69th place, and James C. Thomas, 90, of Memorial hall, attended the ceremonies accompanying the arrival of the cyclorama. Others present were Rufus C. Dawes, president of A Century of Progress; Maj. Gen. Frank Parker of the 6th corps area, and a guard of marines.

Dawes' Father in Battle.

"Yes, sir, I well remember the three day battle of Gettysburg. I was with Company D, 13th Massachusetts infantry. We went into battle the first day."

Mr. Dawes revealed that his father, Lieut. Col. Rufus R. Dawes, was with the 6th Wisconsin regiment of the Iron brigade, one of the union units which withstood Gen. Pickett's charge.

The original canvas, viewed by a half million people during the Fair of 1893, was displayed after the Fair closed at 7th street and Wabash avenue. The original canvas is said to have been destroyed in a Chicago warehouse fire. Paul Philippoteaux, French artist, was then persuaded to paint the second canvas, which is now on display.

Says All Details Are Authentic.

"The second canvas is really an improvement on the first," said Emmett W. McConnell, who has exhibited it in America and Europe for 25 years. "For instance many details in the first one were inaccurate. Civil war veterans who viewed the one at the Columbian exposition worried considerably because the soldiers in the picture used French muskets and French harness. The second canvas has everything authentic down to American buckles on the harness and gunlocks.

"In addition, modern sound and lighting apparatus have made possible the introduction of many animation features such as the roar of artillery, moving clouds, and dawn and sunset effects, which could not be shown 40 years ago."

The canvas is 400 feet long and 70 feet high. It shows the crucial moment on the third day of the battle when Pickett's daring and disastrous charge against the northern army under Gen. Meade was beginning to take shape.

SPAIN'S PARLIAMENT PASSES LAW TO SEIZE WEALTH OF CHURCH

[Chicago Tribune Press Service.]

MADRID, May 17.—Republican parties in the Spanish parliament tonight desisted just a few minutes from their fratricidal struggle. Standing together for the first time in months, they voted a law trammeling the Catholic church. The vote was 278 to 50.

When signed by President Zamora the law will make it possible to enforce constitutional provisions designed to destroy the ancient predominance of the church in this traditionally Catholic country, where, until two years ago, the church and state were one.

With tonight's vote Spain's cathedrals and churches, with their glittering wealth, pass into the hands of the nation. The church is but entitled to their use. Religious orders that were once tax free and estimated to possess a third of the nation's wealth and which educated almost half of the country's children who got any education are now declared subject to laws and taxes like any other corporation. They also will be forced to close their primary schools by Jan. 1 and their secondary schools by October, 1934.

COUNCIL URGES SPEED IN RAIL ELECTRIFICATION

The city council yesterday approved a resolution calling upon the committee on railway treminals to hold hearings immediately on the matter of construction of new terminals and the electrification of railroads entering Chicago. The resolution was introduced by Ald. B. A. Cronson [4th].

"The railroads," said Ald. Cronson, "have advanced the argument that they are unable to build new terminals and electrify at this time because of their financial condition. This argument has been nullified by the recent announcement of President Roosevelt that the government would lend money to the railroads for worthy projects.

"There can be no doubt that the building of new terminals and the electrification of railroads are worthy projects as far as Chicago is concerned. I think that the council should aid the railroads to obtain financial assistance from the government for improvements in Chicago."

FIND STOLEN SAFE; $830 TAKEN.

A safe taken Monday in a robbery of the Symphony theater, 4937 West Chicago avenue, was found yesterday at Orleans and Illinois streets. It had been battered open and rifled of $830 in cash and $250 in checks.

15TH STORY FIRE DRIVES FAMILIES FROM BUILDING

Members of several families living on the upper floors of the 16 story building at 3730 Lake Shore drive fled last night when fire started in an apartment on the fifteenth floor. Smoke filled the hallways. Firemen under the command of Battalion Chief Frank Braband put out the fire, which caused a loss of about $2,500. Kennth E. Bahe, lessee of the burned flat, had moved out temporarily while decorating was in progress. It is believed the flames started in cloth coverings used by the decorators.

A WOMAN'S SECRET that has been shared by four generations.

Smart women get immediate and satisfying relief from acute periodic pain with 2 to 4 teaspoons ANGOSTURA, or more until relieved, mixed half and half with sweetened hot water. No harmful ingredients. Gives the stomach a sense of warmth and comfort. Sizes 30¢ up.

ANGOSTURA

Same since 1824

Prescription of an old family doctor

Mail and phone orders filled—Telephone Harrison 9000

"TARK" electric razors

The only electric razors we've ever seen for less than $5—at

$1

You can say good-bye to scraping, scratching, butchering shaves. Tark cuts whiskers without pressure and massages while it shaves—because the electric blade vibrates 7200 times a minute cutting each hair at the base smoothly and cleanly. Tark's 99% cut proof—100% shock proof. It's the greatest invention since the safety razor

14 kt gold plated razor, blade, cord and plug complete at $1. Tark blades of finest surgical steel, specially tempered and honed, package of five, 38c. (For A.C. current only)

Maurice L Rothschild

State at Jackson

This smart pair is dressed in STRING!

Natural string color, maize, blue, green — all ravishing shades, Sizes 12 to 20.

$13.75

The cotton yarn that can hold fast to swift moving fashion circles in sports, for it is the kind that wind-resisting sails are made of. Just as practical as it is new, with a swagger that can't be imitated. And you may be just as workmanlike as you like about your sports, for there are both shirtwaist styles and two-piece styles in open, lacy weaves.

Sports Frocks, Fourth Floor.

CARSON PIRIE SCOTT & CO

STEVENS again brings you the outstanding

White

Shoes of the summer!

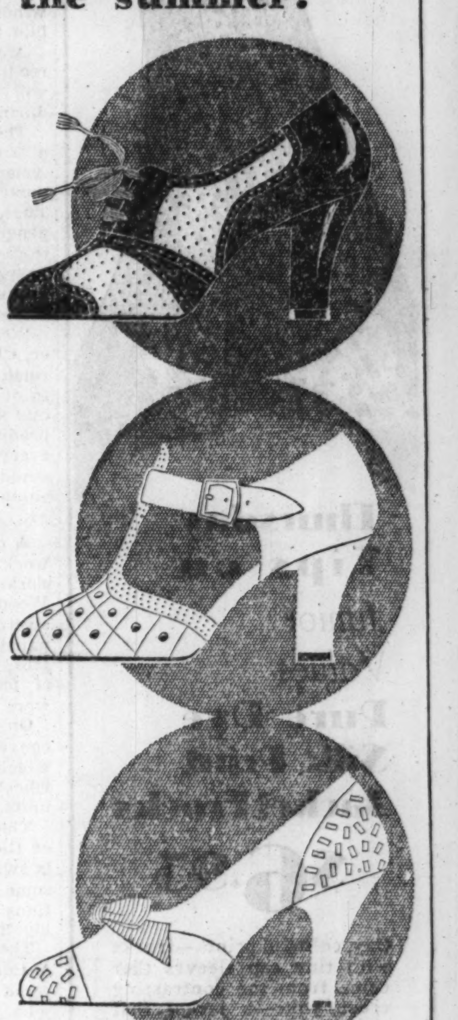

FROM OUR FIRST FLOOR SHOE SECTION

10.50

Oxford in string mesh. Brown, blue, or black combined with matching kid; also white with brown calf.

White or natural buckskin T strap, perforated.

One eyelet pump in all white buckskin.

FIRST FLOOR—WABASH

FROM OUR SHOE BOX

8.50

One eyelet tie, white buckskin combined with brown calf.

Unusual perforated oxford in white pig calf.

A lovely sandal in white kid; also white or natural linen.

FIRST FLOOR—BALCONY—WABASH

Chas. A. Stevens & Co.

19-25 N. State St. Store open 9:30-6

The newly redecorated express liner

ILE-DE-FRANCE

MAY 27

Telephones in every 1st Class Cabin and ship-to-shore service ... re-beautified salons and staterooms ... new "gym" and bar for Tourist Class ... 3rd Class also refurbished. ... Sailing from Pier 57, New York, for Plymouth and Le Havre. ... Ask your local travel agent.

LATER FRENCH LINE SAILINGS:

JUNE 3, CHAMPLAIN

JUNE 8, LAFAYETTE

Descriptive folders on request

French Line

James F. Nolan, General Agent, 306 No. Michigan Blvd. Tel. Central 5969

FAIR WORKMEN SPEED UP; GATES SHUT TO VISITORS

Expect Roosevelt to Send High Official to Opening.

(Pictures on back page.)

Officials of the World's Fair yesterday proceeded with plans to open the exposition on May 27, despite the inability of both the President and Vice President to be here. Vice President Garner, who had been invited to open the fair after President Roosevelt explained on Tuesday that official business would force him to remain in Washington, yesterday sent similar regrets to Rufus C. Dawes, president of A Century of Progress.

Speaker Henry T. Rainey of Illinois likewise expressed in Washington yesterday doubt that he would be able to attend the opening of the exposition. He explained that he had not yet given up hope of coming to Chicago, but the legislative outlook was not favorable to his leaving the capital.

Mr. Dawes expressed confidence that President Roosevelt would designate some one to represnt him and the nation, either from the cabinet or some other department of the government, but declared that he would make no further suggestions.

Detained by Impeachment Trial.

Vice President Garner explained to newspaper men in Washington that the senate trial of Federal Judge Harold Louderback, who has been impeached by the house of representatives, made his presence in the senate imperative.

In his telegram to Mr. Dawes he said:

"Permit me to express my appreciation of the invitation and the hope that every one in the United States as well as many foreign countries may have the opportunity to benefit by the wonderful information which will be available through this Century of Progress."

The 5,000 workmen on the grounds, who are rushing the final details of construction, decoration and landscaping to completion, were unhampered for the first time yesterday by the many thousands of visitors who have been coming daily. From now until the opening of the fair the gates will be closed to visitors to give the workmen a free hand.

Only Omission to Be Corrected.

Officials of the exposition pointed with pride to a statement of John Holabird, a member of the architects' committee, who had been asked to inspect the buildings and grounds. On completing his tour Architect Holabird said:

"The only thing that has been omitted is six flag poles at the Roosevelt road entrance." Maj. Lenox R. Lohr, managing director, said this detail would receive prompt attention.

An elaborate and colorful "Salute of Nations," in which 500 persons wearing the native costumes and carrying the flags of 40 countries will participate, is being planned for the opening ceremonies in Soldiers' field by Felix Streyckmans, chief of the foreign participation division.

Participants in this salute will be concealed under the west wing of the stadium during the preliminary ceremonies and then they will file out before the reviewing stand as the band plays bars of each of their national anthems. Led by Miss Columbia and a group of 15 American Indians, the first Americans, the national groups—not more than 16 to any country—will march in alphabetical order.

A parade with 10,000 participants, including the Black Horse troop escorting the queen of A Century of Progress and her 50 maids of honor, 1,000 soldiers, 1,000 sailors, and numerous bands, will follow the national salute.

Eleven Countries to Participate.

Eleven countries will participate officially and have commissioners to the fair, Mr. Streyckmans said. These are Japan, China, Morocco, Egypt, Czechoslovakia, Canada, Luxembourg, Italy, Sweden, the Dominican Republic, and the Irish Free State.

Besides these, three countries are sending official exhibits—Norway, a training ship with 80 cadets; Denmark, a collection of fine hand made silver, Tonder lace and royal Copenhagen porcelain, and Mexico, the presidential train and the ancient Monte Alban jewels.

COMING TO FAIR

Eva King, one of Hawaii's loveliest daughters, as she arrived in Los Angeles on way to Chicago, where she will be at Hawaii's exhibit at A Century of Progress.

[Associated Press Photo.]

FAMOUS CULVER TROOP TO ESCORT QUEEN OF FAIR

Black Horse Cadets Join Inaugural Parade.

BY KATHLEEN M'LAUGHLIN.

His majesty the king of England rides abroad behind the Royal Horse Guards. A brave show they make, too. But her majesty Queen of the World's Fair will be no less royal as A Century of Progress opens on May 27. She will roll down Michigan boulevard behind her official escort, the Black Horse troop of Culver military academy.

All Finished Horsemen.

Finished horsemen every one, natty young cadets in dress parade uniforms with black feather cockades tossing atop their caps, the Black Horse troopers move with the snap and precision of veteran soldiers. Their addition to the retinue of the Queen lends a glamorous as well as a military note to her majesty's unit of the Fair's inaugural procession.

To have been chosen as finalists in this competition conducted by THE CHICAGO TRIBUNE and fifteen other newspapers has already given a thrill to fifty-one girls in this country and abroad. To be elected Queen of the exposition and to receive $5,000 in recognition of her triumph is the adventure awaiting one of them. Whoever the fortunate girl may be, she may count as her greatest day the 27th of May, 1933, when her royal coach glides down Chicago's proudest thoroughfare behind the Culver unit.

Praised by Marshal Foch.

An officer of outstanding experience and skill has trained them. Soldiers of world renown have praised them. It was this troop of whom the late Marshal Ferdinand Foch, leader of the allied armies in the world war, said on his return to Paris some years ago:

"I was impressed with the tremendous size of the country, with its obvious wealth, and by one hundred American boys on black horses who escorted me in one of the cities."

The British general, Sir Ian Hamilton, once chief of staff to Kitchener, was more eloquent when he addressed the Cambridge Union after a visit to the United States. He told his audience:

"I assure you those young fellows made a picture and thoroughly deserved the praise I gave them. The Black Horse Troop rode horses fit to be drafted right here into the Blues, and sat them like what they proved to be—highly trained horsemen."

The mounts so praised are mostly "chargers" from the blue grass country.

Col. Robert Rossow, commandant of cadets at Culver Military academy, and Maj. C. A. Whitney, the troop commander, will be in charge of the movement of the troop from Culver to Chicago for the World's Fair inaugural. William Vanderkloot of Lake Bluff is the cadet captain of the troop and will lead it during the ceremony. Permission for the trip was given by Brig. Gen. L. R. Gignilliat, superintendent of the academy.

The identity of the girl who is to be Queen of the Fair will remain undetermined until the evening of May 26, when she will be elected after a review of all 51 candidates by the eight judges in the Bal Tabarin of the Hotel Sherman.

NOTES OF THE WORLD'S FAIR

Replicas of the crowns of all the leading monarchs and former monarchs of the world, the work of 18 years by the late Frank D. Higbee of New York, will be displayed at the World's Fair. Included in the list are the crowns of Napoleon and Josephine, England, Portugal, Austria, Siam, Denmark, Lombardy, Italy, the Netherlands, the imperial German crown, Sweden, Norway, the czarist crown of Russia, the crown of Pope Leo XIII., the symbol of Japan, the orb of England, and Nero's diadem.

From the modernistic atmosphere of the principal buildings of the fair visitors will be transported back to the days of King Solomon when they enter the replica of his famous temple at the north end of Northerly island. More than $500,000 worth of relics and reproductions will be on display inside the temple, with Dr. Wesley Kelchner, archeologist, in charge.

Eighteen Seminole Indians who arrived on a Pennsylvania train from the Florida everglades yesterday refused to leave the train until several huge boxes of groceries had been taken off. They will take part in an alligator wrestling show, amid Florida palms. Only Chief Josie Jumper wore shoes.

All exhibit space assigned to Czechoslovakia has been exhausted, it was announced by the commerce department at Washington yesterday. A total of 56 firms will exhibit glass, porcelain, ceramic, and leather works, and toys, textiles, and foodstuffs.

More than 800 officers and men of the United tSates army will be encamped at the fair by the opening date, it was announced by Maj. Gen. Frank Parker, commander of the 6th corps area. Shortly after the opening a military tournament will be staged in Soldiers' field, but the army detachment will remain in model camps, where regular army life will be followed, throughout the exposition. There will be a formal guard mount at 4 p. m. on Mondays and Wednesdays and a parade at the same hour on Tuesdays and Fridays. Lieut. Col. Otto L. Brunzell, 3d field artillery, Fort Sheridan, will command the troops.

Barney Oldfield, veteran racing driver, will be track manager for the quarter mile motordrome of the Chrysler Motors' exhibit. The track is 18 feet wide at the narrowest point and is banked for high speed.

Just as word came to A Century of Progress officials yesterday that Vice President Garner had also declined the invitation to open the fair, " "One Eyed" Connolly crashed the doors of the Administration building with a letter to Rufus C. Dawes, president of the exposition, puporting to come from Postmaster General James A. Farley. He wanted a job.

CARSON PIRIE SCOTT & CO

Another One of Our Famous SOAP SALES!

C. P. S. Olive Oil Castile, 65c, box of 12.
Petal Complexion Soap, 50c, box of 6.
Petal Bath Soap, 75c, box of 4.
Conti Castile, about 4 lbs., $1.15 bar.
Jergen's Violet Transparent, 55c doz.
Jergen's Castile, 50c for 4 cakes.
Jergen's French Bath Tablets, 38c, box of 6.
Henri Rocheau Soap, 45c, box of 4.
Omnibus Toilet Soap, 3 boxes for $1.
Guerlain Toilet Soap, $1, box of 3.
Physicians' and Surgeons', 95c doz.
Packer's Tar Soap, 19c cake.
Yardley's Soap and Lavender Water, $1.05 box.
Pears' Unscented Soap, $1.18 doz.
Tesoro Castile, about 2 lbs. in 8 cakes, 45c.

Toilet Articles, First Floor.

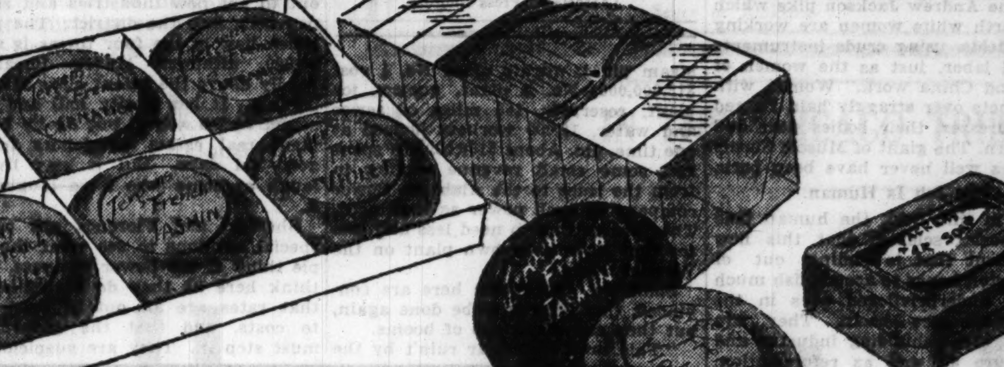

Sale Extraordinary of LUGGAGE

And Small Articles in Leather

An outstanding event, one of the biggest of its kind that we've ever held. Luggage and small articles in leather in a practically limitless assortment offered in this selling at unbelievably low prices featuring

Modernized Hand Luggage

From a Well-Known Manufacturer

$3.75 to $23.75

$13.25

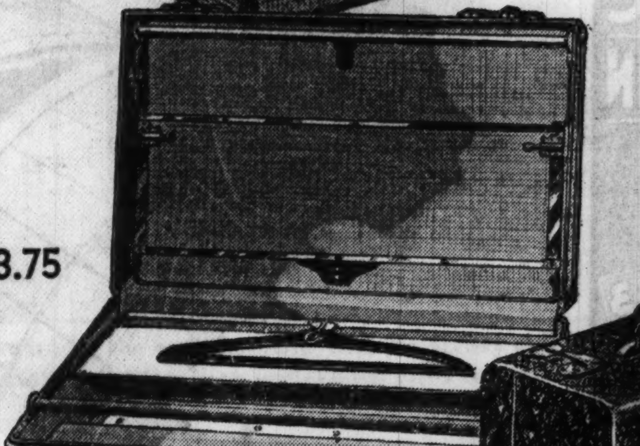

$23.75

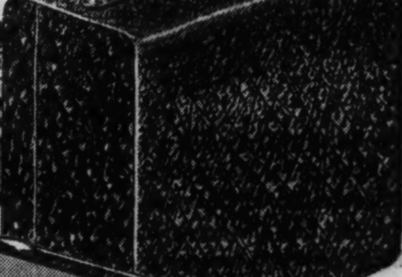

$8.75

There Are Many Other Pieces of This Luggage (Not Shown Here) Covered in Cowhide, Linen, Canvas or Fabricoid. In Sizes from 18 to 30 In. All at Low Sale Prices.

$19.75

Also Included in This Very Comprehensive Sale—

Gladstone Bags, Traveling Bags, Bags with Patent Fasteners, Suitcases, Dressing Cases, Utility Boxes, Tie Cases, Collar Boxes, Bill Folds, Key Containers, Letter Folds and Tobacco Pouches.

Every Piece Unusual at Its Price—and in Many Instances Only One of a Kind.

Luggage, First Floor, Wabash.

VERY NEW! These

Small Lamps

95c

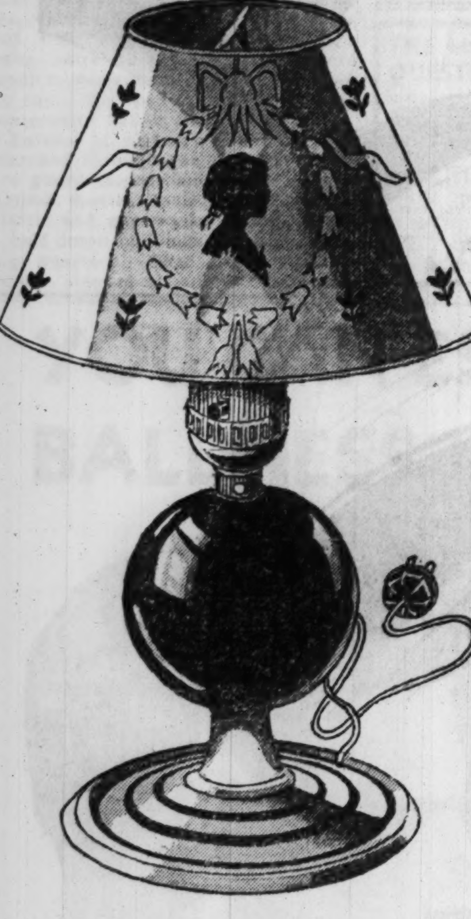

A NEW lamp does worlds for any room. The one sketched is small and very smart. It has a chromium plated base, and an effective colored parchment effect shade with a silhouette. About 10 in. high.

Notions, First Floor.

5 Uses for This Vaporincense Featured

To Give a Pleasant Aroma to Rooms
To Counteract Smoking Odors
To Counteract Cooking Odors
As a Bath Salt
As a Sachet

Specially Priced 45c

Notions, First Floor.

CARSON PIRIE SCOTT & CO

CARSON PIRIE SCOTT & CO

THE SWIMMING SEASON IS NEAR

Terry Cloth

Pajamas, Robe

$1.00 EA.

You will like the way the white pajamas fit, the halter neck which permits the sun to get at your back. The tailored robe is generously cut to wrap way around. In all white, or white with green, blue or maize stripe. 16 to 40.

Negligees, Third Floor.

CARSON PIRIE SCOTT & CO

WHITE WOOL

10 WEAVES READY TO BE MADE INTO THE SMARTEST SUMMER COATS AND SUITS

$1.50 yd.

Smooth weaves and rough . . . the kinds that make you just itch to make them up . . . here's a chance to make that little sports coat . . . that tailored suit (we'll wager you wear it with a bright colored blouse). Every weave is all wool, interesting in its make-up, very new and very smart. Get these woolens here, at the start of the season, now while the price is so surprisingly low. It's 54 inches wide and $1.50 yard.

Plain White Flannels, 54 in. $1 Yard

Wool Fabrics, Second Floor.

THIS IS NEWS!

MERCERIZED FILET LACE DINNER CLOTH

$2.85

This is what we mean at Carson's when we say "value." And even we marvel at the good long-wearing quality, the very smart conventional designs, the size (about 72x90 inches). It is exceptional in its decorative appearance and its simply amazing low price.

Linens, Second Floor.

MUSCLE SHOALS MAGIC CAPITAL OF A NEW SOUTH

Is Government Center of Prosperity to Be.

BY PHILIP KINSLEY.

[Copyright: 1933: By The Chicago Tribune.]

Muscle Shoals, Ala., May 17.—[Special.]—This is to be the new capital of the southland, the official residence of the government to be known as the Tennessee valley authority, and the center of a pool of electric power which will turn wheels and light homes within a radius of 350 miles.

Here Wilson dam rears its triumphant crest high above the thunder of the yellow flood, and by the magic of engineering science the waters that meet here from remote valleys in the Cumberlands and the Appalachians are transformed into an invisible something that hums and sings on high wires as it starts on its journey to Atlanta and the south, Nashville, and the north.

But here also the achievements of human intelligence seem to halt, for only one turbine is turning today and twenty times the power that is being used is going to waste, roaring down over the shoals by the old Indian burying ground toward the sea. And along the Andrew Jackson pike which runs north white women are working in the fields, using crude instruments of hand labor, just as the women of India and China work. Women with sunbonnets over straggly hair, ragged cotton dresses, their bodies poor and workworn. The giant of Muscle Shoals might as well never have been born.

Big Job Is Human.

It is in this field, the human field called social science, that this new government that is coming out of Washington hopes to accomplish much for the underprivileged ones in the great Tennessee basin. They are charged with rebuilding industry and agriculture as well as reforestation, flood control, and navigation. The engineers will attend to the latter things, just as fast as the money is provided, for the plans are all on blue prints. The big job will be this human one, and the political one of settling the power question.

The cities of Florence, Sheffield, Tuscumbia and Muscle Shoals are getting ready in a new way as the sleeping giant at their doorsteps turns to life again under the administrations of the Democratic administration. Perhaps there is something significant, a sort of rythm in events, to be found in the fact that this is also "locust year."

The woods along the bluffs above the dam are vibrant with shrill locust cries, the first time they have been heard in sixteen years. That was also the date of the last Muscle Shoals "boom." The locust song rises and falls like the waves of the sea, mingling with the humming of the power wires. Wilson lake stretches out for miles along green wooded shores, with only a fisherman in sight. Miles of empty buildings of stone and concrete and steel, grass grown streets and rows of neat gray, empty cottages. The locusts sing and wild flowers bloom where the Indians camped in 1850, and where the army of workers camped in 1916. There was a city here then that is now as dead as the buried cities of Delhi.

Hopeful, But Distrust Boom.

Now for a new miracle. What was accomplished here once in fourteen months is amizing to contemplate. The figures fill a book and look dull. The Wilson dam, total horsepower 624,000, cost $51,000,000; auxiliary steam plant; nitrate plant No. 1 cost $12,900,000; No. 2 plant, quarry, ice plant, reservoir, 165 miles of sewer and water, 18,000 workers housed at one time, etc. About $150,000,000 spent and some small revenue coming in from the lease to the Alabama Power company of such power as they need. They are getting to need less and less for they have their own plant on the Warrior river.

Somehow, the people here are convinced, the thing is to be done again, but they are suspicious of booms.

"This town was near ruin't by the real estaters," said an old resident. "Plumb lot of foolish people in this world, them outsiders that come in here. Why, one fellow paid $15,000 for one lot out there that I wouldn't give $15 for."

Some Still Skeptical.

Many who have watched the weeds grow over the sites of lovely subdivisions and the sidewalks fall into decay are still unbelieving. The iron of failure has entered deep into their souls. They won't believe that the President will sign the bill. Must be a hitch to it somewhere.

But there are plenty of brisk young men around who know better. They knew it last November. The real estate offices that flourish in every block are beginning to put on a modest air of prosperity and hope coming out in the sun again and looking for customers.

A six room house and lot close to town may be had for $2,800 out where the tall grass begins and the empty acres are crossed by streets of imposing names such as Wilson Dam highway, Michigan boulevard, Broadway; one sign board advertises 100 acres for $265 an acre close to the street that runs by the nitrate plant.

What is wanted here is a slow, steady sure growth. They have had a hard time and believe that the President is going to pull them through. They are willing even to forsake some of their prejudices about government in business to this end. Some sort of regimentation may be in sight, for the government that is coming on the north hills of the river is a government with the authority of the United States behind it. No one knows just what it is going to do.

Municipalities Seek Business.

As the first step the municipalities are planning to go into the power business themselves, and then start out to get new industries and steady pay rolls into the district. The population now of the four towns is about 30,000, although Muscle Shoals is hardly above the infant class in membership. It has a city hall and civic center and a school put up by benevolent real estate developers in the good old days. But it may live to laugh at some who have laughed at it.

Sheffield and Florence are calling special elections to see what the people think of the power business. They think here as they do in Tennessee, that rates are all out of proportion to costs, and that the government must step in. They are suspicious of governors and congressmen and other officials, but they trust the President.

Mayor Lee Glenn, of Florence said today that under the Muscle Shoals bill the city can go through its own streets and alleys to the government reservation at Wilson dam and secure a long term franchise.

See Unlimited Opportunity.

"It is my plan," he said, "and I hope it will prevail, to secure power from the government and offer it to new industries as cheaply as possible for the purpose of interesting them in locating in this community. There are many industries in the United States and Canada which have long been desirous of coming south because of our natural resources, our climatic conditions and our pure Anglo-Saxon labor, but have been prevented from doing so because they could not secure power from existing power companies at a price and for a term that would justify their moving. Muscle Shoals district, because of its proximity to the source of power, will be able to undersell. The future now holds for us unlimited progress and prosperity. It is incumbent on all to coöperate to the limit with a view to obtaining for the Muscle Shoals district the greatest possible development, whether in industry, agriculture, or in social and religious progress."

Joe Wheeler Dam No. 3 is now in progress of construction 15 miles up the river, and the opening of the nitrate plant is expected to employ 2,500 men. There are about that number now out of work in the district. Wages of a dollar a day would be snapped up, it is said here. But, of course, the government is going to pay more. That is the best job in the world.

Celebration Planned.

A big celebration is being planned for the day the President signs the bill. There will be floats and bands and quartets and speeches—all to the tune of "Happy Days Are Here Again." The Muscle Shoals Land Development company has out a new red sign. Stores and offices are being fixed up. If the New York, Detroit, and Chicago high pressure gentlemen do not come down here again the towns may get along all right.

BACK ON JOB

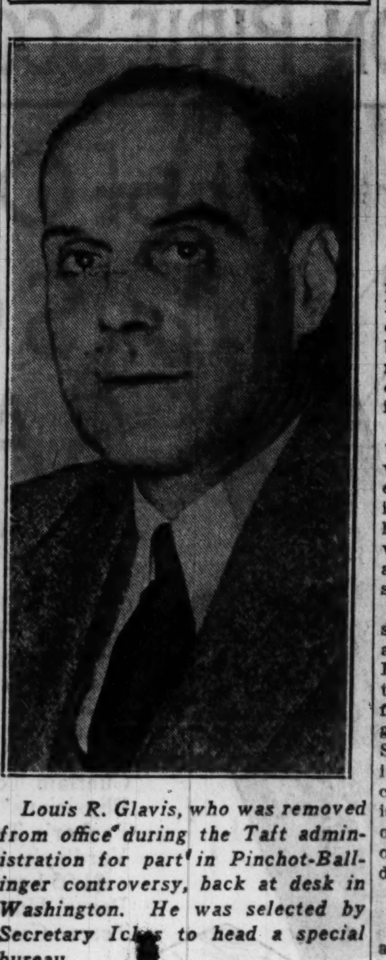

Louis R. Glavis, who was removed from office during the Taft administration for part in Pinchot-Ballinger controversy, back at desk in Washington. He was selected by Secretary Ickes to head a special bureau.

[Associated Press Photo.]

PROHIBITION BUREAU FORCE IN NEW YORK WILL BE REDUCED

New York, May 17.—[Special.]—The force of 40 stenographers, clerks and typists in the prohibition bureau of United States Attorney George Z. Medalie's office will be reduced to three between June 1 and July 1, the employés were notified today.

There is a possibility also that the seven assistant United States attorneys working on prohibition cases under Arthur H. Schwartz may also lose their jobs because of the government's severe economies in prohibition enforcement.

The bureau was for years one of the busiest in the United States attorney's office, but since the funds for enforcement were cut and the prohibition forces reduced there has been a great decline in the number of liquor cases prosecuted here.

Mr. Medalie had no comment to make on the economies in the prohibition bureau, but it is understood that the reduction of his staff was ordered by Washington.

Small Fire in World's Fair Building Laid to Cigaret

Firemen were summoned into A Century of Progress grounds early this morning by a small blaze in the great Hall of Science building. The flames were quickly extinguished. The damage done was nominal. Marshal Patrick Pierce of the First division said that the fire was probably caused by a smoldering cigaret.

Slayer of Wife's Niece and Self Found Crazed

A coroner's jury yesterday found that John W. Berndt, 42 years old, an unemployed laundry driver, was temporarily insane when he shot and killed his wife's niece, Miss Margaret Bernard, Tuesday morning and then killed himself in the girl's room at 2827 Burling street.

Belgium Votes Emergency Powers to Government

BRUSSELS, Belgium, May 17.—(AP)—The Belgian senate today voted emergency powers to the government to balance the budget and deal with the financial situation. The bill had passed the chamber May 12.

40 Missing in Mexican Forest Fire; 11 Known Dead

PUEBLA, Mex., May 17.—(AP)—Forty lumbermen and members of their families are missing in a great forest fire raging in the Amajac forest about 100 miles southeast of Mexico City. Eleven unidentified bodies, including that of one woman, have been recovered. The fire originated when high wind blew the fire of a charcoal burner into dry timber. The Amajac mill was destroyed.

Richard Arlen, Film Actor, Father of a Son

Hollywood, Cal., May 17.—(AP)—A son was born to Jobyna Ralston, former screen actress, and Richard Arlen, film actor, tonight. "That just what we wanted," Mrs. Arlen exclaimed when she was told the child was a boy.

HAMMOND WIDOW GETS LIFE FOR POISONING WARD

Mrs. Daisy Harmon, 53 year old widow of Hammond, Ind., was sentenced to life imprisonment yesterday for the murder by poison of her ward, Anthony Braubender, 13 years old. Mrs. Harmon, who has suffered a nervous collapse, was carried into the Crown Point court room of Judge William J. Murray and entered a plea of guilty.

The state charged that the defendant poisoned the youth to collect $4,200 on an insurance policy she had taken out for him. Mrs. Harmon denied the insurance motive and she said she killed the boy because "she was angry at his mother." Young Braubender was placed in the custody of Mrs. Harmon a year ago at the request of his mother, Mrs. William Fox of Hammond.

SPRING

Now Is the Time for Your Thompson-Murray Permanent

New Waves at New Prices!

The New $6 Self-Setting REALISTIC WAVES $2.50

The most beautiful waves you ever saw with fascinating ringlet ends. No Finger Waving Required. A brand new method of winding just perfected by Thompson-Murray.

RINGLET-END PERMANENT $1.50

Transforms unruly straight ends into soft alluring ringlets. Takes but an hour's time.

Genuine "VITA-TONIC" PERMANENT $4

Ideal for dyed, bleached and "hard-to-wave" hair. Price includes shampoo and long hair.

Week-End Specials. .35c

Finger Wave, Shampoo, Manicure, Henna Rinse, Trim, Arch, Clean-up Facial.

● Personality Haircut..........50c

Chicago's Oldest, Most Reliable Permanent Wave Establishment

THOMPSON-MURRAY BEAUTY SHOPS

39 S. State St., 8th Fl., Dear. 8740 . . 36 W. Randolph, 2nd Fl., Dear. 7585

North: 4605 Sheridan. Edg. 2550; 618 Diversey. Bit. 2720; 3222 Lincoln Av. Bit. 7050; 4008 Milwaukee. Ave. 6544
Evanston: 636 Church. Green. 8840
South: 6319 S. Halsted. Nor. 2060; 2200 E. 71st St. Dor. 7090
West: 4003 W. Madison. Nev. 6464
Oak Park: 137 N. Marion. Euc. 10277

SHOPS OPEN 8:30 A.M. TO 9 P.M.

COLORADO VACATION COSTS *NEVER* SO LOW!

only $38.00 ROUND TRIP

Beginning June 1

Tickets good 16 days from date of sale.

A big reduction in round trip Pullman tickets also.

Desirable resort accommodations within reach of everyone—as low as $18 a week, including board. Equipped family-cottages $10 a week and up.

All-Expense Rail-Auto Tours similarly reduced—the most for your money.

TRAVEL BY TRAIN

Let us give you the details

MAIL THIS COUPON

Go ROCK ISLAND

1380

L. H. McCormick, G. A. P. D.
Rock Island Lines
179 W. Jackson Blvd., Chicago, Ill.
Phone Wabash 3200

Please send booklets descriptive of Colorado, All-Expense Tours and advise fully as to train service and schedules.

Name..........

Address..........

Advertise in The Tribune

The Land of Make-Believe is coming to life for the children who visit Chicago's World's Fair this summer. Be sure to bring the youngsters to the Enchanted Island. They'll like the Morrison too.

- Bright, Inviting Rooms
- Quick, Cheerful Service
- Fine Garage Facilities
- In the Heart of the Loop
- Only $2.50 up with Bath

MORRISON HOTEL CHICAGO

For Chesterfields to Satisfy

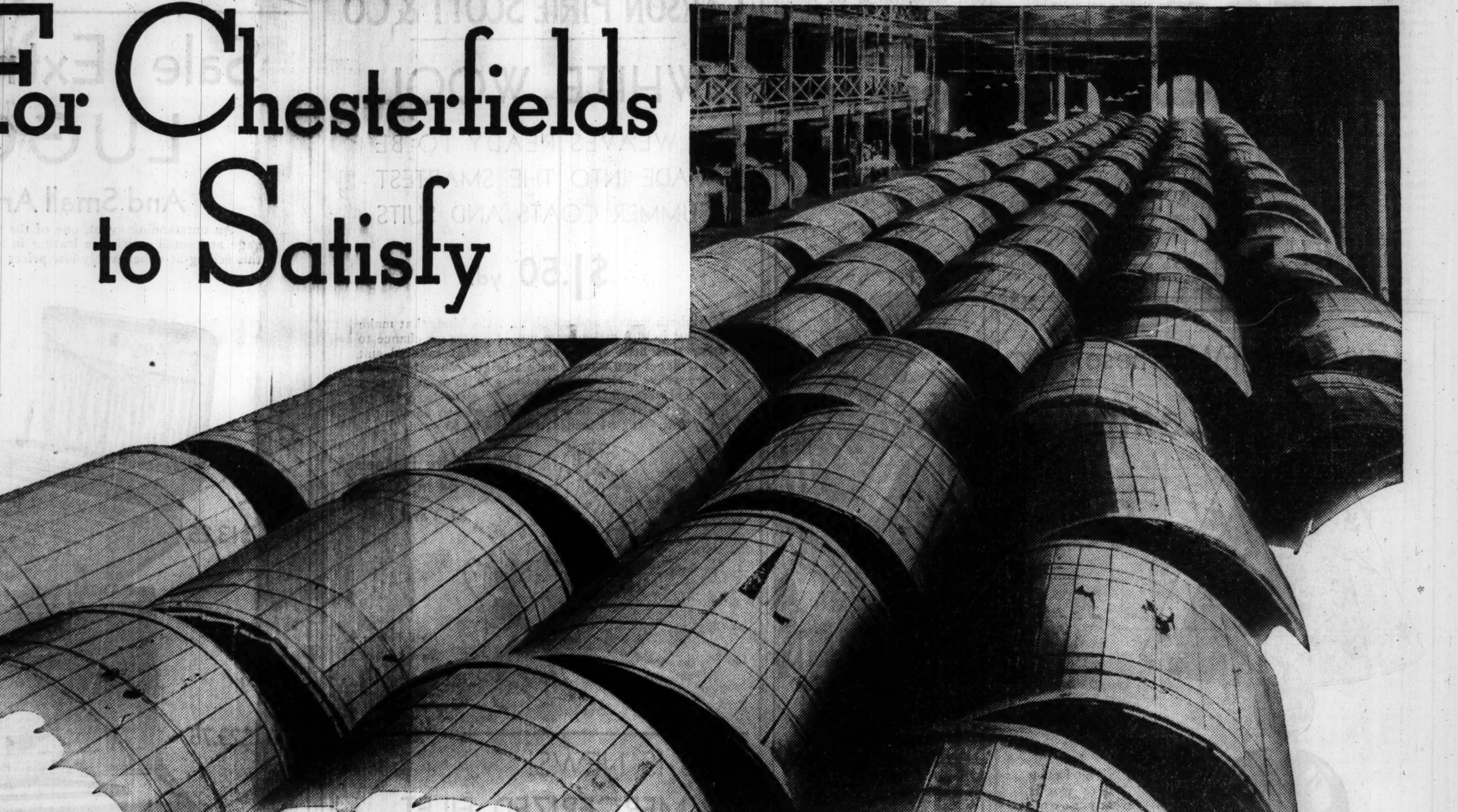

It takes barrels of money —

— put away for 30 months

THEY ARE MILD and yet *they Satisfy*

© 1933, LIGGETT & MYERS TOBACCO CO.

Four miles of warehouses are used to store our tobaccos. The crops now in storage are worth about $70,000,000... most of it for Chesterfield Cigarettes.

The Domestic kinds are packed away in wooden hogsheads that weigh 1,000 pounds and stand as high as a man's head.

Like fine wine, tobacco improves with age. So after our buyers select, from the various markets, the right kind of tobacco for Chesterfield, we put it away for 30 months or more to become mellow and sweet.

This ageing process is expensive, but there is no short-cut to make tobaccos milder—to make them taste better. It just takes money and time to make Chesterfields.

SCORES INJURED IN PAIR OF MILK STRIKE BATTLES

200 Men Arrested After Wisconsin Clashes.

BULLETIN.

Milwaukee, Wis., May 17.—(Special.)—All National Guardsmen serving as deputy sheriffs in the milk strike area will be put in uniform and given full military equipment, Adjt. Gen. Ralph M. Immel said tonight.

(Picture on back page.)

Shawano, Wis., May 17.—[Special.]—In two battles today, in which tear gas and clubs were used, between militiamen, serving as special deputies, and striking farmers of the Wisconsin Coöperative Milk pool, some 200 strikers and their sympathizers were taken prisoner and scores of National Guardsmen and strikers were battered and bruised.

In the wake of these battles came this telegram, which was dispatched to sheriffs in 17 other counties, from Gov. A. G. Schmedeman:

"Arrest all persons actively engaged in dumping milk. Vigorous enforcement of civil and criminal law is demanded by the state."

More Guardsmen Mobilized.

Word also was received here that the governor ordered 14 companies of the National Guard mobilized in citizens' dress and held available for dispatch to areas where they might be needed.

Between 4,000 and 5,000 deputies, 1,000 of them National Guardsmen, were on duty tonight along a 200 mile front.

Tear gas was freely used in the battles here and both sides suffered from it. The farmers caught the gas bombs as the militia tossed them into their ranks and tossed them back. Opposing each other in the battles were about 1,000 militiamen and about the same number of farmers.

Farmer's Skull Fractured.

Among those injured was Col. Forest Himes of Crandon, who was struck over the head with a club. Oscar C. Dettman, the new sheriff of Shawano county, fell and injured a knee in the mêlée. Farmers injured included Abraham Lefevre, 25, Oconto, Wis., whose skull is believed fractured, and Val Gonering, 55, Green Leaf, cut and bruised. More than 100 others, including militiamen and farmers, nursed bruised heads and backs.

Today's clashes were the first between the strikers and the 2,000 special deputies sworn in to protect the ninety milk and cheese plants of the county. The fights followed the opening of the four plants of the Consolidated Badger Coöperative, which had been closed since yesterday, when 2,500 farmers invaded Shawano, took possession of the town, and threatened destruction of the company's plant here until an agreement was made that it would be closed. The action of the farmers caused many other cheese factories to close.

Armed Men Patrol Streets.

Nearly all of the cheese and milk plants opened today. They had been assured full protection. The town is not under martial law—both the sheriff and the military authorities stress that point. But the condition is virtually the same. Armed members of the National Guard, in civilian clothes but with pistols strapped to their belts, patrol the streets. There were troop movements in trucks and on foot all day. The roadway in front of the community hall is blocked off.

Batches of prisoners have been marched through the streets. There are guard mounts and guard patrols. Armed special deputies, with army pistols and gas masks, occupy about a half dozen buildings in town as living quarters. Last night armed guards stopped all automobiles entering or leaving the city and compelled the occupants to state their business.

Officers Parade Strength.

The law enforcement authorities paraded their strength at 5 o'clock this morning, when seventeen truckloads of National Guardsmen, led by Cols. Himes and Nicholas Schontz, the latter at Madison, made a lengthy tour through the county.

Only isolated batches of strikers were encountered. There were no large gatherings of strikers such as characterized last night. Eighteen prisoners were taken.

This afternoon a detail of guardsmen was sent to the plant of the Consolidated Badger Coöperative here to disperse 100 strikers loitering there. The officers started the men out of town.

Farmers Make Stand.

The strikers, reinforced by several truckloads of their companions who came from Bonduel, made a stand at the city limits, where three previous fights between sheriff's forces and the farmers had taken place.

When the strikers descended from their trucks, and refused to go further the militia pressed against them. Col. Schontz's men were reinforced by the gas detail, in charge of Col. Himes, which had hurried from Bonduel.

The National Guardsmen used clubs in trying to force the strikers back onto the trucks. The farmers picked up any improvised weapons they could find. The battle continued for several minutes in this fashion before gas was resorted to by Col. Himes' men. The farmers tossed several of the gas bombs back into the ranks of the guardsmen. But the farmers got most of the gas. A slow retreat of the strikers resolved itself into a rout, with the farmers jumping over the fence into a cemetery and running through it and nearby fields, with guardsmen in pursuit.

Farm Youth Is Shot.

Racine, Wis., May 17.—[Special.]—Officers revealed today that a farm youth, Russell Helding, 19, who lives near Frankville, was shot last night when milk strikers assembled at the home of W. H. Gifford, whose son, Allen Gifford, is president of the Progressive Dairy company.

FISTS FLY IN WISCONSIN BATTLE

Scene during one of fights yesterday between National Guardsmen serving as deputy sheriffs and milk strikers at Shawano, Wis. Many were injured in the clash. [TRIBUNE Photo.]

Kansas City Banker Taken to U. S. Prison

Kansas City, Mo., May 17.—(AP)—Walter Cravens, former head of the Kansas City Joint Stock Land bank, was taken to federal prison at Leavenworth today to serve a 6 year sentence imposed in 1928 for alleged misappropriation of the bank's funds.

WISCONSIN MILK STRIKERS LOSE CHICAGO MARKET

Midnight Deadline Set for Plant Openings.

BY PAUL POTTER.

Violence in the milk strike areas of Wisconsin yesterday caused the Chicago board of health to revoke the permits to ship milk into the city from all milk or cream plants in the state which were unable to open up before midnight last night.

Dr. Herman N. Bundesen, president of the board, declared that he was acting in an emergency to safeguard the milk supply of the city against possible contamination, or the shipment of stale milk held on the farms of Wisconsin dairymen during the strike.

Orders to Be Issued Today.

The orders are to be issued early this morning, after an inquiry discloses how many plants are closed among the 63 in Wisconsin now permitted to ship milk or cream to Chicago. Dr. Bundesen said that it was necessary to withdraw his inspection force from the closed plants to supervise the supply from Wisconsin now being shipped into the city.

About a third of the plants with Chicago permits are expected to be affected by the order. Chicago has an ample supply of milk and cream from other sources than the strike area, he said.

The increase in prices paid members of the Pure Milk association, made effective through an increase of 1 cent in retail milk prices here Monday, is said to have prevented strike activities in the area within 100 miles of Chicago where the association members ship lies. This increase adds more than 3 million dollars annually to the income of the 17,000 farmers in the association.

Helps Illinois Dairymen.

Wisconsin farmers, previous to this increase, were receiving nearly two-thirds of the $22,000,000 paid annually to the 20,000 farmers authorized to ship milk or cream to Chicago. Since the increase did not affect prices to Wisconsin farmers north of the southern five counties in that state, Wisconsin farmers will receive about $12,000,000, Illinois farmers $13,000,000 and all others about $600,000 annually, or a total of $25,600,000.

No disturbances in the milk areas of Illinois were reported yesterday following the arrest of the 25 picketers near Woodstock Monday morning by Sheriff Lester Edinger of McHenry county. Five of the men, after the entire group had been arraigned before Justice of the Peace Battern, were released on bail of $500 each on disorderly conduct and riot charges. Hearings were set for May 26. The men had been recruited from the ranks of the idle in Glen Ellyn, Arlington Heights, and nearby towns.

Strikers Denied Market.

Three Illinois farmers who were active in inciting the picketers yesterday were denied a market for their milk when it was delivered to the Borden milk plant at Woodstock.

Don N. Geyer, secretary and general manager of the Pure Milk association, returned from a Washington conference with Chicago milk dealers and Secretary of Agriculture Wallace yesterday. He reported that the association and a majority of the milk companies in Chicago had submitted a trade agreement under the provisions of the new federal farm act to Wallace and George N. Peek, administrator of the act.

Geyer is understood to have been agreed upon by the industry for appointment as temporary milk administrator for the metropolitan area, within 35 miles of the city limits. The trade agreement will not become operative, nor will the recent boost of retail and farm prices for milk in Chicago be officially recognized by the administration in Washington, until Wallace has conducted public hearings, Geyer said.

THE MONEY QUESTION vitally concerns every business man and investor. A new angle is presented in a remarkable book, "THE REMEDY: STANNITT MONEY," which, with irrefutable logic, briefly and simply proposes a formula for sound money that will rout depression and restore world prosperity. Complete "boiled down" data of the monetary status of every country in the world, precious metal production, gold-silver ratios and prices, etc., and history of MONEY from earliest antiquity to the present time. Limited edition. $1 postpaid. A. L. Wisker, 1320 Alaska Commercial Bldg., San Francisco, California.

Colored Shirts

Men who dress with most discriminating taste usually select a plentiful supply of colored shirts with collars to match for general wear. Colors well chosen, are very smart and youthful in effect. Their variety makes it possible to express greater individuality in one's attire. Though men who strictly adhere to all white may be particularly well dressed, they perhaps do not realize the many becoming and distinctive styles of which they actually deprive themselves.

Our line of new shirtings is replete with choice materials in most wonderful colorings, refined effects possible only in the better grades. We also present a wide assortment of fine white materials of exceptional character in qualities rarely to be seen elsewhere. These smart shirtings are shown in our four shops—New York, Chicago, London, Paris.

A. Sulka & Company
6 SO. MICHIGAN AVE., CHICAGO

ROTHSCHILD-THOMPSON
shoes—worth a lot more than $8—at
$8

It's with deep and earnest conviction that we recommend Thompsons . . for their honest, thorough workmanship—for their ease and comfort—for their clean-cut style—for their quality—which, incidentally, sells for a considerably higher price throughout the nation

8th floor
Maurice L Rothschild
State at Jackson

ADVERTISE IN THE CHICAGO TRIBUNE

YOU CAN ESCAPE BALDNESS

Dandruff, Scalp Itch Foreshadow BALDNESS

BALDNESS comes only when you permit some local scalp disorder to go unchecked until your hair-growing structure is injured and kept from functioning. Thomas treatment overcomes the 14 local scalp troubles which are responsible for 85% of all cases of baldness. By the reliable, 17-year proved Thomas method more than a quarter-million persons have ended dandruff infection, stopped abnormal hair-fall and have re-grown hair on thin and bald spots.

Itchy scalp, dandruff, falling hair and oily or dry hair are symptoms of the 14 local scalp disorders. If you have any of these dangerous symptoms you should permit The Thomas' to eliminate your scalp ills at once and stimulate the sources of hair growth so you can have a good healthy head of hair. Thomas treatment is inexpensive and produces the maximum results in the shortest possible time. Come to a Thomas office today for a complete scalp examination (in private) . . . there is no charge or obligation. Don't invite baldness by neglecting your scalp any longer. ACT AT ONCE.

THE THOMAS

World's Leading Hair and Scalp Specialists—Forty-Five Offices
Loop—30 W. Washington St.; *Men*, Suite 603; *Women*, Suite 600
West Side—4010 W. Madison *North Side*—4753 Broadway
South Side Offices—6306 S. Halsted St. and 6850 Stony Island
HOURS—10 A. M. to 8:30 P. M. SATURDAY to 7 P. M.

Worth a 5 Gallon Test?

. . . *Ask Your Neighbor!*

STANDARD RED CROWN is UP in ANTI-KNOCK

. . . down in price

Possibly you just haven't gotten around to trying out this high anti-knock Standard Red Crown. Or, maybe you've been a bit skeptical. In any case, consider this: Thousands of other motorists, all over town, *have* made THE 5 GALLON TEST, and it's easy enough to find out all about it from those who *know* by actual experience.

Just ask your neighbor! And if you're *still* skeptical—remember it costs nothing extra to find out for yourself.

TRY IT! . . . *try 5 Gallons in your own car!*

Drive in where you see the familiar Red Crown globe. Have the Servisman give you 5 gallons or more of this advanced motor fuel. Then put it to the test!

TRY IT!
5 GALLONS 63¢ TAX PAID

(Price applies to city proper. May vary slightly elsewhere.)

At All Standard Oil Stations and Dealers

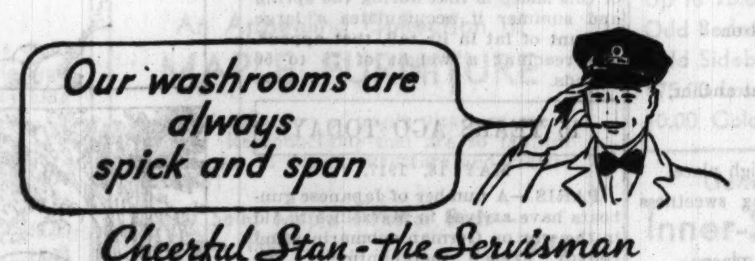

Cheerful Stan - the Servisman

TRY IT! FOR COOLER POWER

Breeze along on the Outer Drive under the noonday sun. Even in steady driving, note how Standard Red Crown keeps the motor heat within bounds. *High anti-knock gives cooler-burning power.*

TRY IT! FOR QUIETER SPEED

Hold 'er at the limit out Waukegan Road. You can talk in normal tones if your motor is humming along on Standard Red Crown. *High anti-knock "soft-pedals" engine noise . . . makes sustained speed fun!*

STANDARD OIL SERVICE

ALSO DISTRIBUTORS OF ATLAS TIRES AND BATTERIES

Copr. 1933, Standard Oil Co.

Chicago Daily Tribune
THE WORLD'S GREATEST NEWSPAPER

FOUNDED JUNE 10, 1847

ENTERED AS SECOND CLASS MATTER JUNE 3, 1903, AT THE POSTOFFICE AT CHICAGO, ILL., UNDER ACT OF MARCH 3, 1879.

All unsolicited articles, manuscripts, letters and pictures sent to The Tribune are sent at the owner's risk, and The Tribune company expressly repudiates any liability or responsibility for their safe custody or return.

THURSDAY, MAY 18, 1933.

THE TRIBUNE OFFICES.
CHICAGO—TRIBUNE SQUARE.
MILWAUKEE—EMPIRE BUILDING.
NEW YORK—220 EAST 42D STREET.
WASHINGTON—815 ALBEE BUILDING.
BOSTON—718 CHAMBER OF COMMERCE BUILDING
ATLANTA—1825 RHODES-HAVERTY BUILDING.
LONDON—135 FLEET STREET.
PARIS—1 RUE SCRIBE.
BERLIN—COLUMBUS HOUSE, POTSDAMERPLATZ 1.
MADRID—CALLE ESPALTER 5.
RIGA—ELIZABETES IELA 15/3
ROME—GALLERIA COLONNA [SCALA A].
SHANGHAI—38 AVENUE EDWARD VII.
TOKIO—IMPERIAL HOTEL
MEXICO CITY—HOTEL REGIS.
PANAMA CITY—HOTEL CENTRAL.
SPECIAL REPRESENTATION.
SAN FRANCISCO—820 KOHL BUILDING.

THE TRIBUNE'S PLATFORM FOR CHICAGO

1. *Cut taxes in half.*
2. *Pay the defaulted bonds.*
3. *Overcome crime.*
4. *Speed up railroad passenger service.*
5. *Make Chicago the first city in the world.*

"The newspaper is an institution developed by civilization to present the news of the day, to foster commerce and industry, to inform and mold public opinion, and to furnish that check upon government which no constitution has ever been able to provide."

THE GANGSTER'S PLACE IS IN THE PEN.

The Chicago hoodlum was formerly a petty tough. If he had brains he might get ahead as a gambler, or in the red light district, or in politics. The toughs were engaged as strong arm men in politics, as bouncers, and touts. Gambling wars produced some bombers and labor union strikes some sluggers, on both sides. Political control of some wards and districts needed gang support. One well remembered state convention of the old days was policed by a gang of hairy apes so anxious for the riot to start and so dumb in their ignorance of what the fight would be about that even the boss who hired them was afraid of them.

Newspaper circulation wars of the old days have been held responsible for a gangster development and some guilt must be acknowledged. The circulation fights were tough and they required tough men, but the newspapers saw the error of their ways and cleaned up.

The Volstead act gave the brainy gangster his big opportunity. There were millions in it and force was the first requirement. The successful gang wiped out its rivals. The slugger gave way to the murderer. About the same time the gangs made their first serious penetration into industrialism and business. Through control of labor unions they could levy assessments on business organizations.

Volstead is being taken out of the gangster's calculations. The release of beer under the law was the first indication that lawless profits from the sale of beverages were disappearing. Lawlessness had become an occupation. The big fellows had become accustomed to big money and excitement, the little ones to profitable if dangerous employment. If one door was closed on them it was to be expected that they would try to break down others. What they could not get out of liquor they would seek elsewhere.

The community has the problem of supporting them. It has created a class of criminals organized to live well on other people's money expropriated by thuggery and murder. The community may concede its responsibility, but may have something to say about the means of support. The gangsters may be supported by taxation, but they should be housed in the penitentiaries. That will insure them meals and a roof and comparative idleness. It will be subsistence on terms most desirable and most tolerable in the public interest.

State's Attorney Courtney in an active administration of the prosecuting authority is acting upon this theory of demobilizing the mobs. He cannot be too highly commended for it.

THE WAR SCARE.

Several things contribute to the present war scare in Europe. The Nazis are as full of hops as the early French republicans were. The Germans are a military people. It is as natural for them to fall into a military organization as it is for an American to join the Rotary. The young recruits do not know much about the war. They were rolling their hoops when the wounded were being brought back from the front. The prevailing doctrine in Germany is for the inculcation of the military idea. The prevailing demand is for military strength.

War would be madness, which may be another reason for fearing that it is not so far off. It was madness in July, 1914, and for that reason many persons thought it was impossible. The experience proved that a thing is not impossible because it is insane. Europe is under no bond of reason to keep the peace merely because nothing could be gained by breaking it.

Another forbidding omen is found in the fact that Germany has alienated British sympathies again and France is the gainer. In the preliminaries to the world war Germany first made certain that the naval power could not be neutral but must be against it. Apparently it is a German military requirement that Germany first isolate itself as much as it can and then take on the world.

A MANN ACT FOR ADVERTISING.

Only fear of action even more injurious to legitimate enterprise can explain support among publishers of the bill fixing a penalty of $1,000 or five years' imprisonment for originators of false or misleading advertisements in interstate commerce, mail or radio communication. Senator Capper, who introduced the measure, notes the disposition in congress to establish federal censorship of advertising in an effort to correct abuses by a small minority of advertisers, and he says, we think truly, that the logical conclusion of provisions in the securities bill and the pure food and drug act would be the reduction of advertising by 50 per cent in volume.

The urge for censorship of publicity has been an ominous development in recent years, and at this time when the air is full of quack nostrums and ill considered proposals it was certain to reappear in extreme forms.

In the effort to restore American business to its normal vigor and resourcefulness the powerful agency of advertising is essential and an attempt to eliminate abuses by the clumsy device of government censorship will do a good deal more harm than good. A Mann act for advertising does not promise any more practical efficiency than its prototype, and like it will create more abuses than it prevents. The desirable object of protecting the public from dishonest advertising should be pursued with regard for the welfare of honest advertising which vague and sweeping phrases threaten and restrict. Burning down the house to roast the pig appeals to the fanatic and the demagogue, but public good sense does not favor it. At this moment the functions of government and the powers of bureaucracy are being extended at a dizzy rate, and unless restraint and discrimination are applied now we shall soon have nothing left but the shreds of free enterprise.

THE CONVENTION ON THE AMENDMENT.

For the first time in something over thirty years the principle of equal representation has been fully recognized in Illinois. This has been done in the provision for the convention to decide whether the state shall consent to the repeal of the 18th amendment. The metropolitan areas make acknowledgment of the fact. The convention will be composed of fifty delegates elected to represent the people as a whole. If delegates had been elected from the legislative districts, or even from the congressional districts, the old inequities which partially disfranchise the people of Cook county and to some extent the people of every thickly settled region would have prevailed to affect the decision.

The question presented to the convention is one of several which in times past have most sharply divided political opinion in the state as between rural and city life. Therefore a reëstablishment of the principle of representative government was the first requirement of a fair decision.

There are two tickets submitted to the voters at the judicial election June 5. One is presented by a coalition of the two major parties and it is for repeal. The other represents the prohibition organization which wishes to retain the 18th amendment. It probably will be taken for granted that the arguments are all in. The case has been debated for ten years and the state, voting several times upon the question, has always voted against prohibition since the day the legislature gave the assent to the 18th amendment. It is probable that the delegates instructed for repeal will be elected, but the opponents of prohibition should not take that for granted. Reasoning and sentiment are on their side and it follows that the vote should be.

Now that fair dealing has been granted in the makeup of this convention, is it hoping too much that the principle of representative government will be restored completely in this state? There can be no defense of the representation either in the legislature or in congress under present apportionment laws.

UNCLE SAM AS A PRICE FIXER.

A bill has been enacted in congress which will permit the government to fix the price of farm products.

Another bill before congress would permit the government to regulate wages in industry.

The national industry recovery bill has been sent to congress. It would permit a government authority to regulate the prices of all manufactured goods.

One would suppose from all this that the government had a long and distinguished record as an arbiter of prices. The record is long, but hardly distinguished. The farm board lost close to half a billion dollars of the taxpayers' money in trying to fix prices and at the same time ruined the farmers. The interstate commerce commission has been fixing the prices of railroad services for more than a generation, with the result that the railroads are sinking for the third time.

If the record proves anything it proves that the United States government cannot fix prices successfully. The logic of the legislation now under consideration can be expressed as follows: As the government has failed disastrously as a price fixer in agriculture and transportation, the economic salvation of the country depends upon the grant to the federal government of the power to fix prices for industrial products and labor.

Editorial of the Day

PREPARING TO PUT THE PRESSURE UPON UNCLE SAM!

[Detroit News.]

It would be interesting to know whether the principal European debtors of Uncle Sam have a secret understanding not to negotiate or settle anything with the United States separately, but to act together.

President Roosevelt announced several weeks ago that the United States is ready to talk about debts and the payment thereof with any debtor nation. Thus far it has not been evident that any country has taken advantage of the offer. There may have been, of course, conversations off the record between the accredited envoys of European powers and officials of our government, but nothing has transpired to indicate that any progress has been made toward agreement.

On the other hand, it is disclosed that while Ramsay MacDonald talked with President Roosevelt about the British debt it was only to discover that they were agreed that some settlement ought to be reached before the world economic conference adjourns. As for M. Herriot, he seems surprised that any one in France should have thought that he discussed the matter at all. Finally, Mr. MacDonald comes through with the amazing suggestion, in the house of commons, that war debt negotiations should be carried on "concurrently and on parallel lines" with the economic conference by a "separate body."

Mr. MacDonald says this plan is his own, and he offers it with that innocence of which many a British statesman is capable when a definite object is in view. But he knows very well that the American plan is, as it has been ever since the first debt treaties were envisaged, separate negotiations at Washington, and that the open invitation has been given to begin them. Why, then, does he speak of a "separate body," in which presumably all the debtors will be united and the subject discussed in a lump?

It will be remembered that at the Lausanne conference which wrote down the final German reparations bill to 3,000,000,000 marks, the representatives of England, France, Italy, and Belgium, who are our principal debtors, reached a "gentlemen's agreement" providing that the Lausanne convention would not be ratified until a "satisfactory settlement" had been made between themselves and their "creditors." The last word was a euphemism; they meant one creditor, the United States. It is not at all difficult to find evidence, in what has gone on lately, that the debtors are also determined to act together, rather than separately, in dealing with the United States, and that Mr. MacDonald is feeling his way to make such a negotiation possible.

A LINE O' TYPE OR TWO

Hew to the Line, let the quips fall where they may.

IF WARS ARE BLOTTED OUT—

What will become of the poor pacifists who have so much fun jumping up and down telling how truly terrible war is?

What will we do on the Fourth of July without gorgeous, jangling generals and colonels and majors and things snorting back and forth in the parade and waving their long, gleaming swords?

Instead of steady ranks of stern faced regulars and pink cheeked cadets in the parade on the glorious Fourth must we have the Every Tuesday Bridge Whist club, the East Auburndale Ladies' Sewing Circle, the North Shore Fun and Frolic Dance club, the Commuterdale Cooking club, the Hillside Helping Hand Girls, and the Interior Decorators' Marching Guild?

And if an insolent foreign foe insist on invading our fair land and we go out and tell them we have no army or navy and they say "Oh, that's perfectly swell!" and keep right on invading, what to do?

And if we disband the military and the darned old enemy takes possession of all our cities and towns and we get pretty sore but have to refrain from fighting them and we poke our heads out of our windows on dark nights when they march past and yell, "Go back home, you dirty bums!" would it be nice of them to shoot at us?

SOREHEAD.

I am quite sick and tired
Of being inspired.
This uplift and cheerfulness
Gives me great weariness.
I hate facing losses,
I hate bearing crosses,
Folks who talk of 'em sweetly
Rile me completely.
Rain may bless the flowers,
But *I* don't like showers,
And if God sends more rain
I shall growl and complain.
I *will* not cheer up till the sun begins shining,
And I'll bite anybody who says "silver lining!"

MARJORIE F. W.

"GENIUS' WIFE Gets Divorce."—Headline. That's where genius so often falls down. They may be geniuses at various kinds of other things, but they're just plain dubs when it comes to keeping the little woman away from the divorce courts.

WILL YOU SNEER ON SUNDAYS, TOO, COLONEL, OR JUST ON WEEKDAYS?

Suh: I obsuhve with every manifestation of pleasuh, suh, that the magnificent pictuh of southern chivalry at its very best, suh, "The Battle of Gettysburg," is to be exhibited at your splendid World's Faih in Chicago. As my two grandfathers and numerous great-uncles made that immortal charge on the third day of the battle (ably and courageously assisted by Gen. Pickett), I shall view with rapture, suh, the painting of that immortal event, one of the greatest, if not the greatest, the world has evah seen. I do not boast, suh, of Gen. Longstreet, who also attended the battle, as heah in the south we know that the reason that Gen. Lee aftah Gettysburg found it imperative to return immediately to Virginia was because of the military ineptitude of Gen. Longstreet. In fact, heah in the south for a long time after the Wah Between the States we always said in speaking of Gen. Longstreet that he was "the best general Grant had."

Howsvah, you will obsuhve as you gaze on the panorama my two grandfathers and great-uncles in the very forefront of that immortal charge. You will see that magnificent battle line of our Southrons as it swept through that awful valley of death. You will see the glint of southern bayonets as that indomitable army swept on and on in spite of the terrible storm of shells and bullets that swept upon them until they leaped over the breastworks of the no'thern minions and planted the Stahs and Bahs. Owing to the failuah of Gen. Longstreet to properly reinfo'ce our brave, conquering troops they were reluctantly compelled soon thereaftah to retiah.

I shall attend your splendid World's Faih this summer and will spend most of my time at "The Battle of Gettysburg." I figuah that if I stand theah every day looking with a decided sneer in the direction of a clump of woods ovah on Seminary ridge my grandfathers and my great-uncles, suh, to say nothing of Gen. Pickett, will be avenged. Foh in that clump of woods on Seminary ridge on top of a rail fence whittling a stick sits Gen. James Longstreet. You all can't see him; he's too fah away.

But I will see him and it will give me the greatest pleasure, suh, to pay the small admission fee to that great panorama just foh the privilege of sneering politely but firmly at Gen. Longstret, suh.

COL. SHACKLEFORD BUCHANAN PETTIGREW.

WE DON'T ENTIRELY despair of the human race all the time—only now and then. But for a few minutes the other night we gave up all hope. It was when a last ditch bone dry dropped in for a social call and observed us pouring out a glass of 3.2 beer. "Oh," said she in tones of horror, "still in the clutches of the Demon Rum!" What's the use!

REMEMBER?

Remember how we stood above the Hudson
Looking down at water, up at sky;
Remember how we watched the boats at anchor,
And listened to the river's lullaby?

Remember how we paused upon that high place,
Where fragile dreams of frightening sweetness grew;
Remember how I said that such a high place
Would make the valleys deep, away from you?

EILEEN QUINLAN.

"ONE SLAIN as Presidential Campaign Opens in Mexico."—The Trib. Which, as we might say in racing circles, is getting away to a good start.

R. H. L.

How to Keep Well By Dr. W. A. Evans

To the limit of space questions pertaining to hygiene and prevention of disease will be answered in this column. Personal replies will be made to inquiries, under proper limitations, when return stamped envelope is inclosed. Dr. Evans will not make diagnoses or prescribe for individual disease.

[Copyright: 1933: By The Chicago Tribune.]

FEEDING CHILDREN.

GROWING children require very little greases and fats except those given for their content of vitamins A and D. Since most of these vitamins can be given separately from fats, or in mixtures in which the total amount of fat is small, a child need not be given much fats.

The fats are valuable sources of heat. But since the food requirements of a child for growth and play are so great, and he eats so much to supply them, heat as a by-product is made in excess. The mother is interested in how to keep her baby cool rather more than in maintaining his temperature. It is so, of course, in summer, but it is also true under indoor conditions in cold weather.

Children are very apt to develop what is called attacks of acidosis periodically. A diet that is low in fats helps to prevent acidosis attacks. One that contains much butter, cream, and fat meats is inadvisable for children with a tendency to these attacks. On the other hand, children who get a fair allowance of candy, ice cream and water ices, sweets, oatmeal and other carbohydrates rarely have these attacks. Here is one dietary that parents will have no difficulty in persuading the children to carry out.

Dr. I. N. Kugelmass thinks we do not make enough use of sugars in feeding sick children, and especially those with fevers. As an emergency food to be used in a fever nothing is superior to a dish of an ice or some other appealing light sweet. A sweetened fruit juice, frozen or not, is good. The sweet tends to cure the tendency to acidosis almost always present in fever and, in addition, it causes thirst, and thus more water is consumed and passed through the body, and that is helpful.

If a growing child gets a good deal of eggs, meats, cereals, and breads, he should also get a fair allowance of fruits and vegetables. Meats, eggs, cereals, and breads are acid producers. Children need the base foods as an offset to these acid producing foods. In addition, base foods tend to fix minerals in the body and this increases their values for growing children.

MAY NEED OPERATION.

Mrs. A. R. S. writes: I am an old lady. Can you tell me what I can do or take to avoid getting up nights? Some nights I urinate every fifteen or twenty minutes. I cannot retain it in the daytime and have to wear cloths. I have had this trouble for a year or more and it is worse at times. I have poor health. I have no organic trouble. I take a mild laxative every night for constipation.

REPLY.

You probably have a good deal of prolapse. Nothing short of an operation will cure that. I doubt if operation is justified. In addition to your prolapse, and probably as a result of it, you may have considerable cystitis. Your physicians can give you help for that. Probably the best method of meeting your other symptom is by plain water or weak salt enema daily.

EYE SOLUTION.

I. H. M. writes: In a recent issue you state that sodium carbonate solution of certain concentrations can be used in certain cases for an eye wash. I have always been taught that because of its alkali nature sodium carbonate should not be used on the eyes, and that it would cause severe alkali burns. Am I right?

REPLY.

It is a question of the strength of the solution. A very strong solution would cause a burn. An exceedingly weak one would have no effect. The physicians who use solutions of carbonate of soda in treating vernal conjunctivitis use it in proper dilutions.

FRIEND OF THE PEOPLE

Letters to this department must be signed with names and addresses of writers.

WAGE ASSIGNMENT.

Chicago, May 12.—[Legal Friend of the People.]—Some time ago an article appeared in your paper about some small loan company suing a co-maker on a loan after he had gone through bankruptcy. It was based on an assignment of wages. I have looked for a further article, but I must have missed it. I would appreciate it if you would let me know what the court ruling was.

C. B. M.

In 209 Ill., 252, and 285 Ill., 233, 239, it was held that the wage assignment is like a mortgage in that it is not barred by bankruptcy.

TRIBUNE LAW DEPARTMENT.

TRANSFER OF MORTGAGE.

Monroe, Wis., May 7.—[Legal Friend of the People.]—1. Can a first mortgage on one property be transferred to another party without their knowledge (that is, without notifying the mortgage holder)? 2. In case of a joint mortgage does each member thereto need to be notified? 3. Isn't it illegal to tamper with a first mortgage, i. e., change from a first mortgage on one property to a third mortgage on a different piece of property? 4. A banker transferred a first mortgage belonging to a group of individuals to another party without notifying all of the mortgage holders. Three years elapsed before some of them were aware of it. Instead of giving the holders a first mortgage on the property transferred, he gave them a third mortgage on an already overmortgaged property and never did tell them what he did with the other property other than to say it was worthless.

M. D.

1. No, as we understand the question. Presumably, the transaction would have to take the form of the release of one mortgage and the creation of another. The mortgage holders would have to be parties to the release.

2. In general, yes. We cannot give you advice of any value without having a statement of your facts.

3. We do not understand how any one would even attempt this.

4. We do not understand just what he did. Was he in possession of the original papers? If so, what did he do to them, and what steps did he take with reference to the other property?

TRIBUNE LAW DEPARTMENT.

FROM THE TRIBUNE'S COLUMNS

40 YEARS AGO TODAY

MAY 18, 1893.

CHICAGO.—More people visited the World's Columbian Exposition yesterday than had been seen on the grounds any day since May 1. Estimates of the crowd ranging from 50,000 to 100,000 were made. At 2 o'clock in the afternoon the streets and the avenues and the buildings were thronged.

A superb collection of bronzes has been placed in the small rotunda in the Italian section of the fine arts department of the World's Fair. Most of the works are reproductions of antique originals, which are preserved in the Museum of Naples, and were made by Sabbatino de Angelis, a noted bronze worker, under the personal supervision of Commendatore Gulis de Petra, the director of the museum. A large proportion of the collection is composed of reproductions of statues and other objects which were found in the excavations of Pompeii, Herculaneum, and Stabiai, most of which are familiar to every student of art.

Six hundred editors, editors' wives, editors' sweethearts, and editors' children took in the sights on the Midway Plaisance yesterday, attracting almost as much attention as the natives themselves. The editors were special guests of the Turkish village, where many of them lunched on Turkish pies.

Prince Isenberg, nephew of the emperor of Austria; Prince Roland Bonaparte, Mr. and Mrs. George M. Pullman, Ernest von Hesse Wartegg, and others made a trip along the Midway Plaisance. A pleasing incident was their visit to the German village.

Gov. Altgeld and the members of his staff have accepted the invitation of the countess of Aberdeen to visit the Irish village this afternoon after the conclusion of the ceremonies at the Illinois building, which will be dedicated today. They will be accompanied by the members of the general assembly and the state officers.

Work was again suspended on the Ferris wheel on account of the high wind. The same cause drove to the ground the little Javanese who were trying to put the mat roof on the big bamboo theater in their village.

A small flock of Persian sheep will be placed on exhibition in the live stock pavilion soon. The peculiarity of this sheep is that during the spring and summer it accumulates a large amount of fat in its tail, that appendage reaching a weight of 25 to 50 pounds.

16 YEARS AGO TODAY

MAY 18, 1917.

PARIS.—A number of Japanese gunboats have arrived in Marseilles to aid in the war on German submarines and convoy French merchantmen. The help may be extended.

NEW YORK.—The first contingent of Japanese troops landed at Marseilles, France, on April 29, according to information which reached this city. It is understood they will fight alongside of a division of Russians which has been holding a sector of the French front for months.

LONDON.—The Chronicle says the destroyers of the United States navy which have arrived at Queenstown escorted the White Star liner Adriatic and had a successful brush with submarines, which were beaten off.

LONDON.—A Daily Express dispatch from Petrograd says there is some talk of the generals and ex-members of the ministry retiring to Moscow and creating a new government and leaving Petrograd, deprived of its food supplies, to stew in its own juice. The situation is most desperate.

WASHINGTON.—The senate, with eight opposing votes, passed the army draft bill providing for the selection of war forces in increments of 500,000. President Wilson is expected to sign the measure today. He is preparing to call all state troops to colors. Illinois men will be called on July 25. The house voted for a heavy increase in surtaxes which are to be collected on large incomes.

CHICAGO.—Midsummer heat prevailed yesterday, bringing in its wake the first drowning, the first heat prostration, the first crippled launch in a choppy lake, and the first straw hat. The thermometer went to 87 degrees in the afternoon.

WHY MOSLEY IS IN ROME

[London Herald (Copyright).]

The Instructor: "You hava the salute pretty good—you hava the shirt all righta—but you hava the scowl pretty rotten. The scowla very essential—we trya him again—by numbers!"

VOICE OF THE PEOPLE

Writers should confine themselves to 200 or 300 words. Give full names and addresses. No manuscripts can be returned. Address Voice of the People, The Tribune.

WASTING MONEY JUDICIALLY.

Aurora, Ill., May 9.—I was summoned to appear yesterday for jury service in the city court of Elgin. The last page of the inclosed trial calendar shows there was called a total of 45 men, 16 from Aurora. I appeared a little before 10 a. m., the time commanded [just two hours after regular businesses start].

At about 10:15 the judge took his place and requested the clerk to make a jury roll call. It developed that 40 out of the 45 had responded. The judge asked those who had jobs and wished to be excused to step forward. About half responded and were released. They were given a check for their services. The rest of us waited and at about 11 o'clock were informed that there was nothing doing and to report again a week later, also getting a check for services. In the meantime the judge and a few lawyers discussed certain cases on the calendar. Some were stricken off, some were continued to a later date.

Now here is the rub: I was given a check for $7.20 [$5 for services, $2.20 for fare] for doing absolutely nothing. Thirty-nine other men were given about the same, making a total outlay of say $250, to say nothing about salaries of the judge, the clerk and the bailiff, in one small city court of Illinois, and practically nothing accomplished.

If this same thing happened in other Illinois city courts [and I presume it did] there was a vast amount of the people's money wasted.

And then this happens weekly. Surely there is some better plan of handling these court cases, and it would seem that the honorable judges of the various courts would see to it that this high-handed work was stopped. It is too bad that some organization is not being developed to revolt against these monstrous wrongs. A complete change of government is not at all necessary, but there are many injustices to be corrected, and this soon; otherwise I am afraid we can look for a complete change, as in Germany.

JUROR.

HOIST BY THEIR OWN PETARD.

Chicago, May 10.—Miss Chicago loves to buy the luxuries Wisconsin and Michigan produce in the shape of vacations, automobiles, furniture, fruit and dairy produce. These states have decreed that Chicago spend her surplus luxury cash elsewhere in the shape of a lovely sewage disposal plant. Unfortunately a goodly share of the disposal station's cost will come out of the pockets indirectly of the states that believed they were soaking Chicago. Chicago's surplus will be spent in Chicago, making jobs for Chicagoans. So, Michigan and Wisconsin, we thank you.

G. M. GRIDLEY.

PICTURES WANTED.

Chicago, May 13.—I am very anxious for historical reasons to get a picture or sketch of the old Cook county hospital, the Rush Medical college and the county morgue as they were in the '70s and '80s at 18th and South La Salle streets [La Salle street was then called Arnold street].

JOSEPH F. WOLF, R. PH.

AFTER THE CAPTURE.

River Forest, Ill., May 12.—Burglars take three homes in one block of a substantial Chicago suburb in a single evening. Finger prints galore left behind. Your good newspaper published a story Wednesday about good work by our husky and efficient local police force.

In one month the culprits are traced through Hollywood, Cal., to the south side of Chicago. The mob is caught redhanded, the good looking wife of the gang even walking out of the hangout wearing a mink coat that belonged to a neighbor of mine.

Neighbors recover some of their belongings, so with such evidence and telltale fingerprints undoubtedly the suspects now housed in local police cells are the guilty ones.

Our valuables are missing, including valuable watch THE CHICAGO TRIBUNE presented to me twenty years ago for meritorious service, inscription and all. Why can't the dirty robbers be made to talk, so our valuables can be recovered?

What price will the robbers pay? Will they be sprung as soon as they are transferred to Chicago? Maybe heavy bail money must be earned while postponements transpire. Watch this case to see what happens. They stole everything from worthless pins to pictures off the walls and 9x12 orientals. Who cares?

I heard of a case where a suburban police force grabbed a burglar and got the goods on him for scores of robberies, only to see him beat the rap in a Chicago court. One officer said the only safe thing is to put him on the slab when you know you've got your man. I agree with him, but what is the poor citizen to do? Down to the basement for target practice?

ARTHUR MYHRUM.

CRADLE PHONES.

Chicago, May 13.—Noting that the Illinois Bell Telephone company is about to abate the 25 cent charge on cradle type telephones in use for three years, I am wondering what consideration is going to be given to those of us who have had this type of telephone for more than that number of years and paid this 25 cents a month charge. It would seem that payment of the 25 cent charge per month for more than that period should entitle the subscriber to a credit on his bill.

EUGENE SHUBART.

SCHOOL PHOTOGRAPHS.

Chicago, May 12.—Why does the board of education allow photographers to go into the public schools and sell classroom pictures? I am suffering the humiliation of accepting public charity. I am trying to keep my three little children like other children. They come home asking money for pictures. Each child is in a different room, and this means three pictures. There is a drive by the parents' association to sell these pictures. Surely these members are not using good judgment in asking money to be spent on classroom pictures in such trying times.

A MOTHER.

MORT GREEN AND WIFE

ERSKINE-DANFORTH CLOSE FOREVER THEIR CHICAGO STORE AFTER 12 YEARS

Sale Takes Place at John A. Colby & Sons

Downtown Store Located at 129 North Wabash Ave., Near Randolph Street, Opposite Field's. Look for the Big, Attractive Signs in Colby's Windows!

JOHN A. COLBY & SONS
129 NORTH WABASH AVENUE

The Original Colby Price Tags Remain on All Merchandise — Open Every Night Until 9 o'Clock

WILL DISPOSE OF THE ENTIRE ERSKINE-DANFORTH STOCK—AND WILL INCLUDE EVERY DOLLAR'S WORTH OF MERCHANDISE CONTAINED IN JOHN A. COLBY & SONS EIGHT BIG SELLING FLOORS IN A GREAT

Million Dollar STOCK LIQUIDATION SALE
TO BE SOLD OUT
AT THE LOWEST PRICES IN OUR 67 YEARS—*FOR SPOT CASH*

A Sale to Meet the Challenge of Changing Times

A business which dare not pioneer, dare not blaze new trails, dare not step from the beaten path! All change is progress, the follower cannot be the leader.

JOHN A. COLBY & SONS, with a 75-year record of faithful, honorable service, IS a leader. Doing the unusual, giving greater values, better service—these things have held the faith of the public—HAVE MET THE CHALLENGE OF CHANGING TIMES.

Today we are about to write another brilliant chapter in our history—about to take a daring step forward to meet today's changing conditions — TO READJUST OUR BUSINESS TO A NEW PERIOD. Our entire stocks, from end to end on all eight selling floors, MUST be readjusted—CASH IS NEEDED. Half-way measures will not do—a daring, courageous sacrifice to unload thousands of dollars' worth of finest quality merchandise. A sale perfectly timed —a sale you cannot afford to miss.

INVOLVING a great collection of smartly styled furniture, lovely chairs, sofas, desks, mattresses, studio couches, bed springs, lamps, tables—a rare $250,000.00 collection of antiques, handmade reproductions, importations, objets d'art, oil paintings, tapestries—bedroom suites—dining room suites—and thousands of other items of finest quality. Furniture with a heritage of charm—merchandise of character from the four corners of the world.

The Famed Colby Collection of Genuine
ANTIQUES
At Much Less Than Hand-Made Reproductions

Hundreds of famous genuine antiques and reproductions. The big yellow price tags show our determination to reduce this stock to almost nothing. You practically make your own price.

Small Tables, Commodes, Sideboards, Italian Credenzas, Desks, Bureaus, Secretaries, Corner Closets, Marble Urns, Breakfast Tables, Dining Room Chairs, Mirrors, Tables, Sofas, etc.

England . . . France . . . Spain
Italy . . . Germany

A Great Selection
STUDIO COUCHES
to Be Sold Thursday

A selection of new, unusually sturdy couches in extra fine covers Velvets, corduroys, genuine mohair friezes, etc. Single sizes, doubles, all types and sizes.

$20.00 Studio Couches at........ 9.95
24.50 Studio Couches at........13.95
35.00 Studio Couches at........19.50
50.00 Studio Couches at........29.50
65.00 Studio Couches at........39.75
95.00 Studio Couches at........59.50

Open Tonight Until 9 o'Clock

Colby Quality
MATTRESSES
Go at Big Discounts

Innersprings with cotton felt, others in lamb's wool, hair, china cotton—Marshall unit construction, etc. In choice of warp prints, damasks and other fine covers.

$12.00 Inner-Spring Mattresses..... 6.95
25.00 Inner-Spring Mattresses.....15.75
35.00 Inner-Spring Mattresses.....19.50
45.00 Inner-Spring Mattresses.....24.50
60.00 Inner-Spring Mattresses.....29.75
80.00 Inner-Spring Mattresses.....59.50

9 o'Clock Thurs. A. M. Special
Smart and Decorative Genuine Mahogany
Living Room Tables

This smart and decorative table of many uses is made of genuine mahogany, reeded and carved dovetails, brass claw feet, two small drawers, mahogany interiors. Useful as a coffee table, may be used with one end open, as a chair table, or as a sofa end table. Hundreds of this type of table have been sold in Chicago at from $12.00 to $17.50. While 50 last........ **5.00**

SALE BEGINS TODAY, THURSDAY MORNING, MAY 18TH, PROMPTLY AT 9 O'CLOCK

Double-Deck COIL SPRINGS
John A. Colby Quality

450 to be sold. Reg. $12.00 values. A heavy, durable double-deck coil spring with 90 reinforced spring units—double tied. Finished in green or orchid **5.65**

Sample Davenports
Values Up to $245.00

Group of Colby quality sample sofas and davenports, colonial and English carved frames—Louis XVI—hair upholstery—down cushions — beautiful covers. While quantity lasts..... **89.50**

STUDIO COUCHES
John A. Colby Quality

Regular $24.50 studio couches with reversible button-tufted innerspring mattress, 90 coils, muslin covered, upholstered with 28 pounds of felt. New, durable covers **13.95**

3-pc. Bedroom Suites
John A. Colby Quality

3 pc. solid maple Vermont colonial bedroom suites, bed, dresser and mirror and chest. While 20 suites last at **49.75**

Dining Room Suites
John A. Colby Quality

Reg. $148.50 8-pc. Heppelwhite design dining room suites. Fine figured mahogany panels, dustproof construction, center drawer guides. Your choice of several designs at....... **89.50**

Louis XV Walnut Armchairs
John A. Colby Quality

Upholstered in brocade — Heppelwhite chairs in velvet, walnut carved chairs in fine brocatelle. In this group are chairs priced up to $75. To be sold Thursday at.......... **24.75**

Group of Pull-Up and Open Arm
Upholstered Chairs
Values Up to $35.00

Covers alone worth more than our price for the complete chairs. Carved and shaped frames—excellent workmanship—assortment of high-grade covers. On sale while they last — first come — first served **12.75**

Old Virginia
POSTER BEDS
Up to $150.00

High reeded posts. A few in maple and mahogany. Choice, mahogany tester top. **39.75**

72 Only, Reg. $69.50
LOUNGING CHAIRS

Solid hand-carved frames. Down cushions. American cut velvet. Thurs. only. **29.75**

$135.00 Lord Byron
SECRETARY

Large size — inlaid dark burl walnut. **49.50**

A Great Collection of Colby Quality
BEDROOM SUITES
Priced for Immediate Disposal

Two floors devoted to this great collection of superb values. Bedroom suites of all varieties. Mahogany, walnut, satinwood, rosewood, enamel, maple and oak. In all known period designs—every one tremendously reduced.

3-Pc. Bedroom Suites of Quality go at......... 49.75
$125.00 3-Pc. Colonial Bedroom Suites......... 59.75
145.00 4-Pc. Bedroom Suites—your choice...... 85.00
157.50 Bedroom Suites go Thursday........... 99.50
198.00 Satinwood Decorated Bedroom Suite.....149.50
200.00 Louis XV Bedroom Suites, now..........119.00
317.50 Bedroom Suites in Rosewood Decors.....199.50
650.00 Enamel Decorated Bedroom Suite........198.50
876.00 Hand-decorated Bedroom Suite 339.50
4,200 Berkey & Gay Finest Bedroom Suites.....995.00

Davenports, Sofas

Over 150 models—fine period designs and luxurious English overstuffed models. New and handsome covers—brocades, tapestries, hand-blocked linens, friezes and others.

$125.00 Davenports and Sofas go at 49.50
135.00 Davenports and Sofas go at 59.50
165.00 Davenports and Sofas go at 79.50
265.00 Davenports and Sofas go at 98.50
325.00 Davenports and Sofas go at 125.00
395.00 Davenports and Sofas go at 149.50
400.00 Davenports and Sofas go at 169.50
625.00 Davenports and Sofas go at 298.50

Occasional Tables of Every Variety

Impossible to list and describe all the occasional tables on sale. Look for the big tags. Liquidating all stocks, turning everything into cash.

$17.50 Duncan Phyfe Coffee Tables with Removable Glass Trays at................ 9.75
40.00 Genuine Mhg. Round Card Tables...12.50
25.00 Genuine Mhg. Coffee Tables.......12.50
35.00 Occasional or Tea Tables at.......15.75
40.00 2-Drawer Drum Tables at...........14.75
28.50 Carved Base Coffee Tables.........14.75
40.00 Solid Mhg. Tilt-Top Tables........19.75
65.00 Wal. Inlaid and Mhg. Cabinets......29.75
110.00 Drop leaf Card Tables at..........39.75
135.00 English Style Lamp Tables.........39.75
80.00 Directoire Satinwood Tables.........39.75
145.00 Burl Walnut Folding Card Tables...49.50

1,286 Items from Our
Bargain Basement

Colby's bargain basement—always the center of spirited activity. Hundreds upon hundreds of items from all departments—marked and priced for immediate disposal for cash.

100 Smart Lamps of All Kinds...... 3.95
Bedroom, Dining Room, Desk Chairs. 5.95
$165.00 Oak Cabinets, Tudor Design, 39.75
50.00 High-Back Armchair at.....19.75
165.00 Hand Decorated Toilet Table, 29.75
87.50 Mahogany Settees go at....29.75
95.00 Walnut Chiffoniers at......19.75
27.50 Chinese Lamp and Shade... 9.75

Impossible to List and Describe Them All

An Appealing Collection of
MAPLE FURNITURE

A varied collection of maple pieces of every variety. Reproductions that are so faithful to the past in design, structure and craftsmanship!

$21.00 Solid Maple 4-Poster Beds—antique finish.................. 9.75
15.00 Maple Canterbury goes at only 7.50
32.50 Maple Chest of Drawers..... 14.75
21.50 Solid Maple 4-Poster Beds at. 9.75
65.00 Maple Secretary—Special at. 29.75
100.00 3-Pc. Maple Bedroom Suites 59.50
75.00 Maple Cape Cod Wing Chairs 29.75
45.00 Danersk Windsor Chairs at.. 14.75

Down Go Prices on Entire Stock of
DINING ROOM SUITES
of Every Conceivable Variety

John A. Colby & Sons' collection of dining room suites is tremendous. Representing all famous makers. Sheraton, Georgian, English oak, Queen Anne and other period designs—8, 9, 10 and 11 piece suites in finest combinations of rare woods.

$165.00 Dining Room Suites go Thursday......... 89.50
Up to $200.00 Dining Room Suites at..........119.50
$240.00 Dining Room Suites to sell at..........139.50
269.75 Dining Room Suites in the sale.........149.50
400.00 Dining Room Suites go at...............189.50
480.00 Dining Room Suite—one only.............229.50
550.00 Dining Room Suite—one only.............269.50
1,450.00 Dining Room Suite—one only...........495.00

ODDS AND ENDS
Regardless of Former Prices
Quantities Limited—Be Here Early

Up to $135.00 Odd Sideboard, China Cabinets, Dining Tables, Etc.......29.75
Up to $200.00 Odd Vanity Tables, Toilet Tables, Finest Woods, Choice. 19.75
Up to $100.00 Vals. Beautiful Vanity Cases, in rare woods and designs...29.75
Up to $165.00 Odd Wood Beds from High Grade Suites, Twin or Full Size. 19.75
25.00 Book Stand and Ash Tray..... 5.00
Up to 30.00 Collection of Mirrors... 7.50
Up to 30.00 Gilt & Terra Cotta Boxes 7.50
Up to 35.00 Electric Mantel Clocks . 12.75
Up to 50.00 Lamps of all kinds......17.75
Up to 65.00 Odd Wood Beds......19.75
Up to 75.00 Louis XVI Arm Chairs..24.75
Odd Bedroom Pieces, Vanities, etc...19.75
Odd Sideboards, China Closets, etc..29.75
175.00 Love Seats—out they go....49.50
40.00 Colonial Secretaries.........19.75

Genuine "Nachman" Unit
Inner-Spring Mattresses
180 Electrically Tempered Coils

Reg. $12.00 genuine Nachman unit inner-spring mattresses. Muslin covered over spring construction. Upholstered with 35 lbs. of elastic felt, cotton tufted, pre-tied twines. Equipped with four handles and four air ventilators, with roll edge. Covered in allover design floral print **6.95**

LOVE SEATS
Go at Big Reductions

Up to $100.00 Love Seats at..... 24.75
Up to $175.00 Love Seats at..... 49.50
$185.00 Love Seats will go at...... 79.50
225.00 Love Seats will go at.....109.00
335.00 Love Seats will go at....129.50
400.00 Love Seats will go at.....189.50
300.00 Love Seats will go at.....139.50

Desks, Flat Top Tables

$36.75 Double Pedestal Flat-Top Desks......17.75
60.00 5-Drawer English Writing Table.....23.50
65.00 Shaped Front Writing Desks.........29.50
85.00 Writing Desks with Chairs..........39.75
135.00 Satinwood Decorated Writing Table—Antique Reproduction..............69.50
950.00 Richly Carved Writing Tables.......395.00

Thousands of Chairs
Every Kind, Size and Variety

Big upholstered easy chairs, decorative chairs, occasional chairs—chairs of every kind, size and variety. In all the newest fabrics, new covers—thousands of them. Out they go.

Up to $45.00 Chinese Chippendale Design Chairs 14.75
$35.00 High Back Overstuffed Easy Chairs..16.75
Up to $35.00 Pull-Up and Open Armchairs..12.50
Up to $62.50 English Club Upholstered Chairs.24.75
$65.00 to $75.00 Occasional Chairs—all varieties 24.75
$65.00 High-Back Barrel Shape Chairs......29.75
$72.00 Large, Luxurious Overstuffed Chairs.36.75
Up to $135.00 Modern Design Easy Chairs..49.50
Up to $200.00 Handsome French Armchairs.69.50

STUDIO COUCHES

Reg. $20.00 super-boxed single couch—upholstered in Jaspe cloth. **9.95**

KNEE-HOLE DESKS

Reg. $36.75 all mahogany knee-hole writing desks. **17.75**

All Merchandise Advertised Subject to Prior Sale

Walnut Dining Room Suites
Reg. $705.00 Values

Genuine walnut early English dining room suite. Carved high back chairs, refectory table, console sideboard, dull old walnut **199.50**

97 SMART LAMPS
Values Up to $35.00

One-only samples—every one marked to be sold promptly at 9 o'clock Thursday morning. Odd bridge lamps, floor lamps, table lamps. Complete with variety of shades **9.75**

Louis XVI Bedroom Suites
Reg. $1,250.00 Values

Louis XVI 8-pc. bedroom suites—in circassian walnut, gold mirrors. Beautifully carved details. Sold regularly on the floor at $1,250—now **498.50**

20 Only, Genuine Mahogany
Extension DINING TABLES

20 only, genuine mahogany colonial extension tables. Fine figured mahogany. Reg. $135.00—choce at **39.75**

OUR FINEST CHAIRS
From the H. Z. Mallen Collection

Sensational bargains—some of the finest chairs made. English, French and Italian museum designs. Beautiful frames and handsome covers. Cut way below cost. Values to $200.00.. **49.50**

Small Decorative Tables
Values to $21.00

Lamp Tables, End Tables, Petestal Tables, Chair Side Tables, Phone Tables—Mahogany, maple, oak, walnut. Out they go. While they last. (Fifth Floor). **3.95**

"Kingsley" Davenports
$135.00 Values

Luxurious deep-cushion Davenports—spring cushion backs—low roll arms—deep springs under reversible cushions. Frieze coverings **54.75**

Stomach Sufferers AMAZED With Results of Udga Treatment

Acid Stomach Imperils Life of Millions

Hyperacidity (acid stomach) is, as every physician can tell you, the curse of millions. It is the most common cause of stomach disorders, such as gas pains, dyspepsia, indigestion, gastritis, pains after eating, bloating, heartburn, and other distressing conditions.

Take No Chances

It's a bad thing to gamble with—this matter of stomach trouble. The odds are against you and the consequences too dangerous. Pain killers are worse than nothing, they offer only temporary relief and the destructive work of the acid goes on and on, whether you feel it or not.

Double Acting Treatment

To combat these conditions you need a treatment that will first neutralize the excess acid secretions and then protect, soothe and tone the membranes or stomach lining in order that the natural process of healing may take place. This double acting feature is ideally combined in the now widely used Udga Treatment and is responsible for the excellent results this treatment has produced in thousands of cases.

Prescription of Noted Stomach Specialist

The Udga Treatment is a simple, harmless preparation based on the formula of a noted stomach specialist. Only pure, scientifically compounded ingredients are used. No dopes, no narcotics, no habit-forming drugs. It cannot harm anyone and according to reports from users has given complete satisfaction in many thousands of cases ranging from acid stomach to severe gastric disorders. Hundreds of these were cases of long standing and many had been pronounced hopeless, yet they state that after using Udga they are entirely free from their former trouble.

What Chicago Users Say

Here are just a few statements voluntarily made by Chicago users of the Udga Treatment who have proved its merits by actual test. These testimonials are genuine and are typical of more than 54,000 expressions of gratitude sent from grateful users living in all parts of the world:

No More Stomach Pain

"Suffered with stomach trouble for about two years. I could not eat anything but cream of wheat and drink milk and was almost in despair as to my recovery. I have spent many dollars with doctors and getting different medicines which relief only lasted two or three days. Then I would be back to the same condition that I was before, suffering intensely. I saw your advertisement, which described my ailment. I thought I would try it. I got more relief from those tablets than I had for many months previous. I can eat almost anything now without the least bit of pain." *C. J. Waring, 11362 Bishop St., Chicago.*

Permanent—Not Temporary Relief

"I can truthfully say I have not used any medicine in any form for over two years, although I suffered with stomach trouble for over three years before using Udga treatment. Thanking you for the good your treatment has done for me." *Fred I. Hoss, 735 N. Wabash Ave., Chicago.*

Feels Like a New Man

"I used to come home evenings tired and worn out from pains in my stomach. I wasn't able to eat anything without having the most severe pains. After taking one, one dollar size box of your tablets I feel like a new man. I eat, I drink everything that my appetite calls for without fear of suffering afterwards; many thanks to Udga." *Carl Schmidt, 3054 N. Monticello, Chicago.*

Relief After 17 Years

"I had indigestion or indigestive troubles for about 17 or 18 years, which in later years developed gall bladder trouble, etc. I was treated by several M. D.'s, but with only temporary results. It is now about 8 months since I finished the last bottle of Udga tablets and I am eating now, almost anything within reason, without any ill effect." *Edwin Moe, 6338 S. Honore St., Chicago.*

Enjoys His Meals Now

"I want to let you know how much good Udga has done for me after all the other medicine I had taken and did not do me any good. I sure can enjoy my meals now." *E. Barris, 1941 W. Monroe St., Chicago.*

Udga Saved His Life

"I sincerely believe your tablets have saved my life. I have been a stomach sufferer for four years, tried every treatment could think of and doctors, too. X-ray pictures showed gastric disorders of the stomach. I was one of the worst cases you have ever had. I am all well of my stomach troubles." *Andrew Bajean, 1619 N. Wood St., Chicago.*

Treatment a God-Send

"Since I was 12 or 13 years old I have been plagued by severe stomach trouble. Doctors treated me for everything from gall stones to acute indigestion. Then, only two years ago they finally discovered the real cause of my pains was gastric disorders. I was placed on a diet—chiefly of milk. But the least little deviation from the diet and the pains returned. I still felt sapped of strength. I tried several powders before I, at last, ran into Udga Tablets. I purchased a box and immediately found improvement. Can truthfully say that I am not afraid to eat anything. Can you imagine how a man might feel toward a God-send that brought relief after years of suffering. Well, that is the way I feel toward Udga." *Fred Greenbank, 638 Lakeside Place, Chicago.*

Has Lots of Pep

"I have had my stomach trouble for many years, but after taking your treatment for two days, all pains have stopped and I have had more pep in the past week than I've had in ten years." *F. C. Dombroski, 5617 S. Francisco Ave., Chicago, Ill.*

SPECIAL TRIAL OFFER

And now that the merits of this doctor's prescription have been so conclusively proved—we invite all stomach sufferers to take the splendid treatment on trial. Why suffer when you can try this safe and harmless treatment without risk. We want you to know from personal experience what amazing benefits come from this remedy. So if you can believe what your own stomach tells you—if you agree that freedom from stomach pains, distress and misery are the surest proof of results—we ask you to

Make This Test

Get a $1.00 Package of Udga Tablets today. Use the entire box and then, if you are not positive that they have done more for your sick stomach than anything you ever used—return the empty box and get your money back. Ask for Udga Tablets today and see what a real treatment can do for your sick stomach.

WALGREEN DRUG STORES

STATE TO PROBE 333 N. MICHIGAN BUILDING BONDS

Kerner Summons Bankers Who Floated Issue.

The Sinnet legislative committee investigating foreclosures and the receivership "racket" in Cook county will inquire into the floating of a $6,000,000 bond issue by Greenebaum and Sons Investment company for the 333 North Michigan Avenue Building corporation when it reconvenes here on Friday.

The new turn in the investigation was disclosed yesterday when Attorney General Otto Kerner issued subpoenas and a subpoenas duces tecum for eleven witnesses to appear at the committee hearings. The subpoenas duces tecum demands the production of records, books, and sales accounts for all the first mortgage bonds on the 333 building and of a contract signed by the investment company and the building corporation when foreclosure proceedings were begun in November, 1931.

Treasurer Is Summoned.

Among those ordered to appear before the committee are Edgar N. Greenebaum, treasurer of the company; N. Ernest Greenebaum Jr., also officer; John A. Holabird, member of the firm of Holabird & Roche, architects, and a member of the syndicate which organized the building corporation, and Otto C. Doering, also a member of the building corporation syndicate.

Foreclosure proceedings are pending against the 333 North Michigan building before Superior Judge Robert E. Gentzel. The trustee of the bond issue is the Central Republic Trust company. Reorganization of the building's finances is progressing, the records show, but no foreclosure sale has yet taken place.

Refuse to Discuss Plans.

Assistant Attorneys General James G. Skinner, George Lavin, and John Brabner-Smith, who have prepared the evidence to be presented before the legislators, refused to discuss the subpoenas yesterday.

At hearings during the last month the legislative group has heard testimony from bond salesmen, contractors, lawyers, trustees, real estate brokers, building managers, bond purchasers, and others. From this testimony they prepared three bills designed to cure the evils which have occurred under present foreclosure laws. These bills have been introduced in the house at Springfield.

JUDGES SEEKING RE-ELECTION

(Election June 5)

JUDGE FRANCIS S. WILSON

Judge Francis S. Wilson, Democrat, has the distinction of having ranked highest in the primaries of the Chicago Bar association, both this year and six years ago, in 1927.

He was born in Youngstown, O., in 1872, the son of David M. Wilson, who was a prominent lawyer in Ohio and at one time a member of the constitutional convention of that state. Judge Wilson was graduated from Western Reserve university at Cleveland and was admitted to practice in Ohio in 1895. He studied law with John H. Clarke, a former justice of the United States Supreme court.

Judge Wilson moved to Chicago in 1897 and was a member of the firm of Darrow, Masters & Wilson, his associates being Clarence Darrow and Edgar Lee Masters, the poet. In 1911 and 1912 he was county attorney of Cook county and afterwards was associated with Eli B. Felsenthal under the firm name of Felsenthal & Wilson.

During the war Gov. Frank O. Lowden appointed him chairman of the legal advisory board of division 17, known as the Woodlawn district, during the draft. After completing this work Mr. Wilson was appointed captain in thhe judge advocate's department of the United States army and was located at Camp Sherman, O., until the end of the war. He was active in organizing Hyde Park post of the American Legion.

Judge Wilson was elected to the Circuit bench in 1921. He served as a chancellor of that court for several years and was subsequently appointed by the state Supreme court to the Appellate branch, a position he has held for the last six years.

He married Caroline Siegfried of Youngstown, O., in 1903, and has two sons, David and Francis Wilson Jr. The recent report of the Chicago Bar association said of Judge Wilson:

"His judicial service has been highly satisfactory to the bar. He merits commendation as exceptionally qualified for the office."

RECEIVER OF ILLINOIS LIFE SUES TO REGAIN $1,500,000 DIVIDENDS

Abel Davis, receiver for the Illinois Life Insurance company, yesterday filed suit in the United States district court to recover $1,500,000 in dividends paid to stockholders of the insurance company. The petition, filed by Attorney William M. Klein, counsel for the receiver, charged that the dividens were paid during the period from July 16, 1930, to Oct. 21, 1931, at which time, it is alleged, the company was insolvent.

Those named in the suit and the sums said to have been paid to each as dividends on the stock held are: James W. Stevens, former chairman of the board and a majority stock holder, $772,500; Ernest J. Stevens, son of James W. Stevens, $205,500; Karl B. Korrady, $7,500; Clarence E. Moore, $55,500; John H. Stevens, $15,000; Bert J. Stookey, $25,500; Grace E. Stookey, $3,750; Stephen L. Tompkins, $18,000; Alice M. Stevens, $7,500, and Georgia P. Forrester, $17,812. Several minor stockholders were also named in the suit.

Henry H. Rogers' Ex-Wife Leaves Reno After Divorce

Reno, Nev., May 17.—(AP)—Mrs. Margaruete Basil Miles, who until her divorce yesterday was the wife of Col. Henry Huddleston Rogers, Standard Oil magnate, left Reno for New York by train today. Accompanying her was a physician, under whose care she has been during a serious illness.

ANOTHER JUDGE RULES AGAINST INDIANA BEER ACT

Judge E. Miles Norton of the Hammond Superior court yesterday issued an order restraining state, county or city officials from interfering with the sale of draft beer in the establishment of John Tenkly, a member of the East Chicago city council. Hearing on the injunction suit was set for June 7.

The Indiana state law allows the sale of draft beer only in French Lick Springs. Thomas Taggart, Democratic national committeeman from Indiana, owns a hotel in French Lick.

The suit is the second attack on the Indiana beer law. Judge V. S. Reiter of Hammond recently held the law unconstitutional. His ruling was based on the contention that the beer law places unconstitutional powers in the hands of Paul Fry, state excise director. The licensing of beer dealers is left entirely to the discretion of Fry. An appeal from the decision of Judge Reiter is now pending.

Quirk Is Fined $100 for Refusing to Pay Taxi Bill

Martin [Sonny Boy] Quirk, head of a south side bootlegging gang, was fined $100 yesterday by Municipal Judge Frank M. Padden on a charge of disorderly conduct. Irving Lichtner, 3300 West Adams street, a taxicab driver, testified that he drove Quirk to the latter's home at 7201 Euclid avenue on Feb. 28 and that Quirk, who was drunk, refused to pay his bill and threatened him.

SUSPECT UNION SHOOTINGS WERE JUST FIREWORKS

Police Probe Rumors of Bid for Sympathy.

The state's attorney's office yesterday was considering the possibility that the recent epidemic of early morning shootings in the teamster union field was just another racket with the gunmen blasting buckshot to create sympathy for their supposed targets rather than to harm them.

While State's Attorney Courtney declined to comment, it was understood that his chief investigator, Capt. Daniel Gilbert, was giving consideration to the theory that the three shotgun blasts which shattered windows in the Elmwood Park home of James [Lefty] Lynch at 2 a. m. yesterday had been fired in Lynch's own interest.

Effect on Court Lost.

A former business agent of the coal teamsters' and hikers' union, Lynch was due to appear before Superior Judge Lindsay yesterday afternoon for arguments on a motion to reinstate his ally, George Roy Baker, as president of the union, in place of Daniel Cain, brother-in-law of the late George [Red] Barker. If propaganda was the motive of the shooting the purpose failed, for the case was continued one day in the absence of Judge Lindsay.

Following the shooting Lynch informed Elmwood Park officials and the public at large that henceforth he was "packing a pistol all the time, because in this fight it's the racketeers or me."

"I've been a hoodlum," Lynch conceded. "That's no news, but our outfit broke away from hoodlum control years ago and I've been with it since. What if they do get me? They've tried it before."

Accuses Hoodlum Foes.

Lynch charged the shooting, in which no one was injured, was an effort by William [Three Fingered Jack] White, William [Klondike] O'Donnell, and Marcus [Studdy] Looney to scare him out of attending the court session. Back in February, 1916, Lynch was questioned by police in the shooting of Looney, the pair then being embroiled over the excavating, grading, and asphalt teamsters' union. Neither Lynch nor Looney would make a statement at the time, and Lynch was released.

Later, on April 28, 1928, four gunmen ambushed Lynch at his summer home near Brown's lake, Wisconsin, and left in his body three bullets, which he carries today. Again, he had no statement to make.

None Hurt in Shooting.

Lynch's latest experience under fire was a repetition of that of his ally, Baker, at 3 a. m., last Sunday, a lone gunman having fired three charges through the dining room window of the Baker home at 1946½ North Spaulding avenue. Baker claimed it was an effort to keep him from attending a union meeting, which the police prevented the Sheridan crowd from holding that same afternoon.

The shooting epidemic started a week ago yesterday when Charles W. McCoy, president of a coal peddlers organization, rushed into New City police station at 3 a. m., with a bullet through his derby and a story that "unknown gunmen" had fired on him.

Flying Forecasts

Special flying route forecasts for the period from 11 p. m. Wednesday to 12 noon Thursday, central standard time:

Chicago-St. Louis—Partly overcast, slight risk of local showers.

Chicago-Evansville, Chicago-Cincinnati—Scattered to broken clouds.

Chicago-Detroit-Cleveland—Scattered to broken clouds.

Chicago-Twin Cities—Mostly overcast, a few local showers.

Chicago-Omaha, Chicago-Kansas City—Partly overcast, scattered showers and thunderstorms.

Special flying route forecasts for the 12 hours ending at 11 a. m. Thursday, central standard time:

Evansville-Atlanta—Clear sky except scattered to broken clouds north of Nashville.

Dayton-Washington, Cleveland-New York, and Cleveland-Albany via Buffalo—Scattered clouds except broken clouds, possibly becoming overcast in Ohio.

Victim Shot Resisting Bandits Dies of Wounds

Edward Blevins, 43 years old, 2431 North Rockwell street, died yesterday in the Lutheran Memorial hospital of bullet wounds inflicted Tuesday by bandits. He resisted three men who held him up in front of 831 North Marshfield avenue as he was driving a beverage truck.

IN RESPECT TO

Mr. J. Dohnal

WE WILL REMAIN CLOSED ALL DAY THURSDAY, MAY 18

Kraut & Dohnal

325 SOUTH CLARK STREET

SEND FOR THIS BOOK

—IT'S FREE

48 pages illustrated in natural color—tells of our great bargains in all-expense tours.

—Strictly first class
—Luxurious trains to and through the scenic West
—Best of hotels—excellent meals
—Comfortable sightseeing trips through Western Wonderlands
—Experienced escorts

Send for this free book today.

Department of Tours
Chicago & North Western Ry.-Union Pacific
137 So. La Salle St., Chicago, Ill.
Phone Dearborn 2121

or mail coupon

John C. Pollock, Manager
137 So. La Salle St., Chicago, Ill. A-25
Phone Dearborn 2121

Please send me "Summer Tours" Book.

Name..................
Street..................
City.................. State......

THE SECRET OF THE CENTURY!

Why the world's greatest train can offer its passengers such extraordinary time

WITH COMFORT—SLEEP—AND SECURITY

2.15 p. m. to 9 a. m.—that's fast time! But, for the "Century"—an easy overnight glide.

For the "Century" rides a roadbed as luxurious as the famous train itself—the smooth, even stretches of the Water Level Route—hugging close to sea level all the way—guarded by New York Central's unique Automatic Train Stop. A route made to order for rapid travel—for comfortable, restful travel—for safety—*and for sleep.*

Giving practically a full business day in Chicago, the 20th Century is the first train to arrive in New York.

Ride the 20th Century Limited—and you will find it is not speed alone that has made it the world's greatest train!

20th Century Limited

Six fine fast trains to New York with no extra fare

	Lv. Chicago	Ar. New York
New York Special	9.30 A.M.	8.15 A.M.
Fifth Avenue Special	11.30 A.M.	9.10 A.M.
Wolverine (Mich. Cent.)	12.00 Noon	10.00 A.M.
Commodore Vanderbilt	4.00 P.M.	1.45 P.M.
Lake Shore Limited	6.30 P.M.	5.30 P.M.
Exposition Flyer (Mich. Cent.)	10.00 P.M.	7.30 P.M.

Daylight Saving Time

NEW YORK CENTRAL

The Water Level Route—You Can Sleep

For Reservations—Wabash 8700

"My Spring cleaning? I did most of it last Fall by installing gas heat."

WHY let Spring bring you a big cleaning job every year? You can do as thousands of other Chicagoans are doing—install gas heat and remove the *cause* of most of the Winter's dirt in your home. Curtains, woodwork and ceilings stay clean and fresh longer because gas heat leaves no smoke, soot or grime.

The basement stays clean, too. You can have an attractive play-room or den where the dusty fuel bin used to be. Gas is delivered in pipes right into your furnace or boiler. And it burns clean without leaving a trace of dirt or smudge. With no "basement tracks" in your home — no furnace dirt sifting up through your rooms, there is less scrubbing—less money spent for the upkeep of your home. Once—in the Fall—you light your furnace as easily as your gas range and have clean, healthful, even heat all Winter long.

Rent a Gas Burner

No Installation Costs

You can try gas heat in your home without investing a penny in equipment. Rent a gas burner for as little as 10¢ a day. (Slightly more for boilers and larger furnaces). *No down payment. No installation charge. No rentals charged during June, July and August.* If you aren't satisfied, we remove the burner and restore your furnace to its former condition. This Spring, take a life-long vacation from furnace drudgery. The cost of gas used for heating the typical Chicago home has been reduced 61% since 1921. Phone Wabash 6000—learn how economically you can heat your home with gas under the low wholesale rate.

House Heating Division

THE PEOPLES GAS LIGHT AND COKE COMPANY

122 South Michigan Avenue and 11 Neighborhood Offices

You Can Do It Better With Gas

A 1-MAN CRIME WAVE FLOATS 3 INTO JAIL CELLS

Jury Scurries for Cover as Trouble Begins.

AUTOMOBILE THEFTS.
Automobiles stolen, 60; recovered, 76; stripped, 12 [from police records for twenty-four hours ending at midnight Tuesday].

Peter Kovolis, 26 years old, 955 West 18th street, staged something like a one man crime wave in the shadow of the criminal court building yesterday before he was captured in an attempt to steal the automobile of Police Lieutenant Thomas Mangan. Kovolis bounded the car over a curb, crashed into two automobiles in a parking lot and sent an entire jury scurrying for cover before he was subdued.

The car, a county automobile used by the state's attorney's police, was parked at the rear of the criminal court building in the runway that circles the structure. Kovolis got into it, shifted into second gear and started for the street. As he rounded the corner into the straightaway to the west of the court building he encountered a jury returning from lunch in the administration building.

Jurors Hold Their Line.

The jurors, mindful of the legal requirement that they must stay together, held their line until the car was almost to them. Then they abandoned legal restrictions and dived for cover. Deputy Sheriff Frank Burge, who was chaperoning the jury, started in pursuit of the speeding car. Kovolis, excited by the pursuit, lost control of the car which bounded into the parking lot, sidewiped one automobile and swerved back to the runway.

Policeman Frank Bycznski, assigned to watch the parked cars, joined the chase as Kovolis, making a second excursion into the parking lot, smashed into another car and came to a halt. Lieut. Mangan, Policeman Bycznski, Deputy Burge, and a delegation of jail guards dragged Kovolis from his seat.

Seize Two Companions.

John Holland, 21 years old, 1826 South Morgan street, and Cecil Neal, 22 years old, 1427 West 17th street, were pointed out as companions of Kovolis and arrested as they stood nearby. A key ring with keys to many different makes of automobiles was found in Holland's pocket.

The jury, hearing the murder trial of A. Robert Raymun, returned to the courtroom and told the story to Judge Philip Sullivan who ordered the state to draw a contempt complaint against the three men. A hearing will be held this morning. Holland and Neal, it was discovered, are awaiting trial on robbery charges.

Two Lawyers Arrested on Jury Tampering Charge

St. Louis, Mo., May 17.—(AP)—Verne R. C. Lacy, lawyer, and Joseph Hartman, who formerly shared offices with him, were arrested today on indictments charging them with corrupting a juror in the first trial of Paul A. Richards, an attorney, charged with kidnaping. Lacy represented Richards in two trials in which he was charged with being a go-between in the kidnaping of the late Alexander Berg, wealthy fur dealer.

TO GET DIVORCE

LENORE ULRIC.

Pittsburgh, Pa., May 17.—(AP)—Lenore Ulrich, dynamic actress of the stage, said today that not only is she going to divorce her movie actor husband, Sidney Blackmer, but she is through with marriage "Forever and ever."

"Our marriage is tragic," she said. "It's nothing but a long distance, telegraph love. We are constantly separated, and marriage, I have found, doesn't mix with our professions."

Miss Ulrich, appearing locally, says the divorce soon will be heard in court. She and Blackmer were married in 1929.

Two Famous Tia Juana Bars Destroyed by Fire

TIA JUANA, Mexico, May 17.—(AP)—Fire preceded by an explosion destroyed two of Tia Juana's most famous bars and damaged another today. Police said the loss would approximate $100,000. Harry Wilkins, an American identified by Mexican police as the owner of the Tunnel Bar, was taken into custody for questioning. Detectives said they found oil soaked rags and six five gallon cans which had contained gasoline, under the floor of the bar. The Log Cabin bar also was destroyed, while the Tivoli bar, an adjoining structure, was partially burned.

KIDNEY SUFFERING *Curbed!*

Druggists Here Offer Foley Pills on 10 DAYS' TRIAL

"I could not sleep, stoop over nor rise up without great pain. Since taking Foley Pills I rest well at night and have no pain."—Mrs. Black.

It is cases like this—not one or 100, but thousands—which bring men and women past 35 to Foley Pills for genuine relief from the miseries of night rising, painful and frequent bladder action, swollen ankles and feet, puffed eye-lids, pins and needles cramp, poor appetite, indigestion, loss of weight, no pep, backache and failing strength due to faulty kidney elimination.

Send to druggist now for wonderful Foley pills on 10 days' trial. Watch bladder action improve—see pain and soreness go — sleep sounder, eat heartier and feel years younger. If not more than satisfied with your improvement, return empty package and get your deposit back. What could be fairer?

How to Wash Out Your Kidneys

Your kidneys purify your blood by straining out uric acid and other poisons. You must pass 3 pints of water daily. If you pass less, take Foley Pills and see how they wash these acid poisons right out of your body and make you feel simply "grand and glorious." Make test today.

RAYMUN ENACTS FATAL STRUGGLE BEFORE JURORS

Lawyer, in Woman's Role, Lies on Counsel Table.

A. Robert Raymun, former University of Minnesota student, who turned speakeasy owner, reënacted the fatal shooting of his wife, Leola, during his trial for murder yesterday in the Criminal court of Judge Philip L. Sullivan. The defendant descended from the witness stand at the direction of his attorneys and demonstrated the happenings preceding the shooting in the City Hall Square hotel on Feb. 2.

Both the state and the defense rested at the conclusion of the testimony late yesterday. After arguments by both sides this morning, the case is expected to go to the jury early in the afternoon.

During the questioning of prospective jurors the prosecutors indicated that they intended to ask for the death penalty, but since then there has been no mention of it.

Lawyer Poses as Woman.

Using the counsel table as a bed, Raymun placed his attorney, George Crane, at full length to show the position of his wife. A brief case served as a pillow, beneath which Raymun said the pistol was concealed.

"I had noticed the pistol the night before on the table," Raymun told the jury. "When I awakened in the morning I saw it under my wife's pillow. I sat down on the bed and asked: 'What's this for, honey?' I reached for the butt of the pistol and my wife grabbed the barrel. As we pulled at it the gun was discharged and she was shot in the face."

Refuses to Order Acquittal.

He reënacted the struggle for the weapon with Attorney Crane in the rôle of his wife. Raymun had been called to the stand after Judge Sullivan had overruled a defense motion for a directed verdict of not guilty, on the grounds that the state had failed to show a motive for murder.

Raymun testified that he is 40 years old and studied engineering at the University of Minnesota for three years. He said that he entered the café business in 1927 and was married in May, 1930.

"In January last year I heard rumors that my wife had not obtained a divorce before she married me," Raymun said. "She admitted that she was still married to a man named Flannigan. I told her that I was going away to be treated for my rheumatism and that we would talk it over when I returned.

Agree to Divorce and Remarry.

"I came back several days later to find that she had moved out. I found her and asked her to get a divorce in order that we might be remarried properly. She agreed and we also agreed to split 50-50 all of our possessions. She agreed to give me $1,500 of $3,000 I had given her that I might reëstablish my business."

Raymun then told of meeting his wife and their agreement to spend the night at the City Hall Square hotel. He said that no argument preceded the struggle for the pistol and said that he had not been angry at his wife.

CHARGE THREE WITH SLAYING OF BELCASTRO

Charles Kunowski, alias Casey, and two other men arrested with him Monday were formally charged last night with the murder of Rocco Belcastro, young west side hoodlum. The others are Louis Jacobs and Joseph Stopek, who were with Kunowski, an ex-convict, when he was taken into custody.

Deputy Chief of Detectives William V. Blaul asserted he had evidence showing that Kunowski was the actual killer. He had previously learned, Blaul said, that two persons had witnessed the killing in the Delmonti café at 458 North Halsted street. The body of Belcastro was found Monday morning in a car in front of 1213 Carroll avenue.

Mrs. Rose Malone, an entertainer at the Club Oakley, 2355 Chicago avenue, in which place Belcastro had stopped a few hours before the slaying, yesterday denied having identified Kunowski as the slayer. Later she went into hiding, asserting she feared she would be taken for a ride because it had been reported she accused Kunowski.

The Chicago Tribune Is the World's Greatest Newspaper

PLAY SAFE on Tire Prices!

Buy Quality — in the best tires Goodyear ever built!

Buy Value NOW before prices go up!

GOODYEAR has stepped up quality this year — to the highest peaks in history.

Goodyear has concentrated on two main lines of tires—and passed the real savings of money on to you.

That means you can now get the world's recognized quality tire for no more than an off brand "nobody's tire" would cost you.

Don't take chances on thin, worn-out, slippery tires. They aren't worth the risk you run — and meanwhile you may miss the chance of getting fine new Goodyears at today's low prices.

GOODYEAR

GOODYEAR ALL-WEATHER
Supertwist Cord Tire

The world's standard of value—because it outsells any other tire in the world. Now better in quality—better in safety—better in mileage than in all its distinguished history. Full oversize. Lifetime guaranteed. The greatest value ever offered at such prices as these:

4.40-21	$5.85	5.00-19	$7.60
4.50-21	6.50	5.25-18	8.50
4.75-19	7.00	5.50-18	9.50

GOODYEAR PATHFINDER
Supertwist Cord Tire

Now built with full center traction for complete non-skid safety. 20% thicker tread for longer mileage. Stouter, longer-lasting body of Supertwist Cord. Full oversize. Lifetime guaranteed. Better than any Pathfinder Goodyear ever built — and look how little it costs today.

4.40-21	$4.65	5.00-19	$6.10
4.50-21	5.20	5.25-18	6.85
4.75-19	5.65	5.50-18	7.60

CENTRAL
1238 WEST DIVISION STREET—Brunswick 5664
N. W. CORNER STATE AND ADAMS—State 2500
1018 WEST ROOSEVELT ROAD—Haymarket 5512
1662 WEST DIVISION STREET—Brunswick 2845

SOUTH
6559 COTTAGE GROVE AVE.—Dorchester 2233
1520 WEST 35TH STREET—Virginia 1300
2400 SOUTH WABASH AVENUE—Victory 4728
6622 SOUTH STATE STREET—Englewood 4741
5239 WOODLAWN AVENUE—Midway 9203
8959 COMMERCIAL AVE.—South Chicago 2120
11001 MICHIGAN AVENUE—Pullman 4141
2409 EAST 79TH STREET—Regent 4321
7450 STONY ISLAND AVENUE—Butterfield 6090

NORTH
6019 BROADWAY—Longbeach 5710
1549 LAWRENCE AVENUE—Longbeach 1226
6256 NORTH WESTERN AVE.—Longbeach 5710
3824 WEST NORTH AVENUE—Belmont 7660
3033 NORTH CRAWFORD AVE.—Avenue 5000
3063 LINCOLN AVENUE—Longbeach 5710
3134 IRVING PARK BOULEVARD—Irving 6060
5757 ADDISON STREET—Pensacola 4696

WEST
4500 WEST MADISON STREET—Columbus 4456
3719 OGDEN AVENUE—Crawford 6611
2101 WEST JACKSON BOULEVARD—Seeley 4187

SUBURBAN
ARLINGTON HEIGHTS—E. Davis St., Ar. Hts. 349
CICERO—6025 West 22d Street, Cicero 1400
DES PLAINES—644 Pearson St., Des Plaines 297-M
EVANSTON—520 Greenleaf Street, University 0425
HINSDALE—10 W. Chicago Avenue, Hinsdale 120
LA GRANGE—Spring and Burlington, La. Gr. 439
MAYWOOD—1612 W. Madison St., Maywood 5685
OAK PARK—544 Madison Street, Village 8205 or Austin 8205; Southeast Corner Lake and Ridgeland, Euclid 10332
PARK RIDGE—106 Meacham St., Park Ridge 700
RIVER FOREST—420 N. Harlem Ave., Forest 3025
WILMETTE—740 12th Street, Wilmette 691
WINNETKA—716 Elm Street, Winnetka 1387

—ALL SHELL SERVICE STATIONS—

GOODYEAR

Yellowstone $51.75 via the Cody Road

New 16 day Round Trip Ticket

This is the year to see Yellowstone National Park—while travel prices are on the bottom—when overworked human batteries must be recharged. See Yellowstone this Summer and get a new lease on life. Watch tame bears work and wild geysers play. Nature runs a continuous performance of wonders in Yellowstone, guaranteed to make you glad to be alive ... Include Glacier Park on the same trip. Only $6.75 more in rail fare. Nothing extra for routing via Colorado when you go BURLINGTON.

Ask about low-cost Burlington Escorted Tours

Burlington Route
"Everywhere West"

free —Send coupon today to S. J. Owens, General Agent, Burlington Route, Dept. T-2, 179 West Jackson Blvd., Chicago. Phone WABash 2345.

Please send me free illustrated booklet, also full information on Colorado vacations.

Name..........
Street..........
City..........
☐ Check here if interested in Escorted Tours.

This aerial photograph shows the lower part of Manhattan. In the foreground is a portion of Manhattan Bridge. In the center foreground is Brooklyn Bridge. Across the Bay and the Hudson River are portions of New Jersey . . .

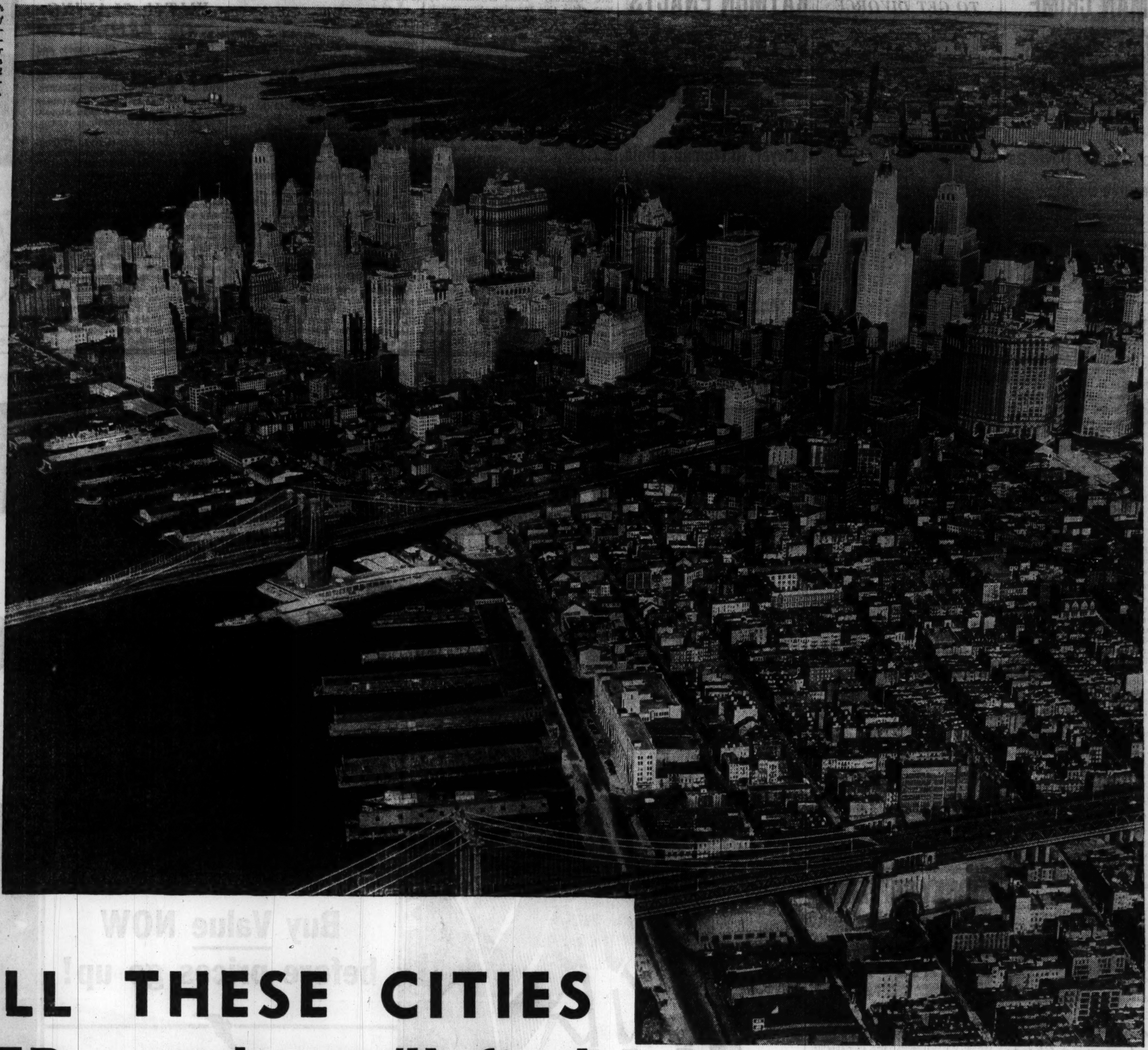

Photo Fairchild Aerial Surveys, N. Y. C.

BOSTON
+
CLEVELAND
+
ST LOUIS
+
BALTIMORE
+
PITTSBURGH
+
SAN FRANCISCO
+
MILWAUKEE
+
DALLAS
+
ATLANTA
+
NEW ORLEANS
+
MINNEAPOLIS

ADD ALL THESE CITIES TOGETHER—and you'll find less business than in New York City alone

Large as these cities are, their *combined* retail sales, according to Government figures, are less than the retail sales in New York city alone.

Here in New York, with one advertising schedule, with one sales campaign, the manufacturer can reach more people, sell more goods and at a smaller cost than in all these eleven major markets *combined* . . . or in dozens of other cities and many whole States combined.

There are fifty-three cities of over 100,000 population whose combined retail sales are less than the sales in New York city alone. And when the suburban territory is added to New York city the retail sales of this market exceed the combined sales in seventy of the ninety-three cities in the country with over 100,000 population.

The extreme *concentration* of customers and sales and stores makes New York an economical market as well as the largest market. The 6,930,000 people who live in New York City, the 12,055,000 people who live in the City and suburbs, the billions of retail sales, the many thousands of stores . . . are all concentrated in a small, compact, easily covered territory within a radius of sixty miles. There are more customers per square mile, more stores per square mile and more customers per store in New York than in any other market in the world.

In this market of largest sales opportunities, The Sun is recognized as an unusually productive medium for advertisers. The department stores of New York (and they know this market well) have for many years used more space in The Sun, which is published six days a week, than in any other New York newspaper, including those that publish seven issues a week. Since they depend on The Sun more than on any other newspaper to bring customers into their individual stores, certainly the manufacturer can depend on The Sun to send buyers of his branded merchandise into the thousands of conveniently located retail outlets in this territory.

For the largest sales at the smallest cost, concentrate your advertising in the market that has the largest concentration of sales . . . and in this market, concentrate your advertising in The Sun, the newspaper that has proved its ability to produce results.

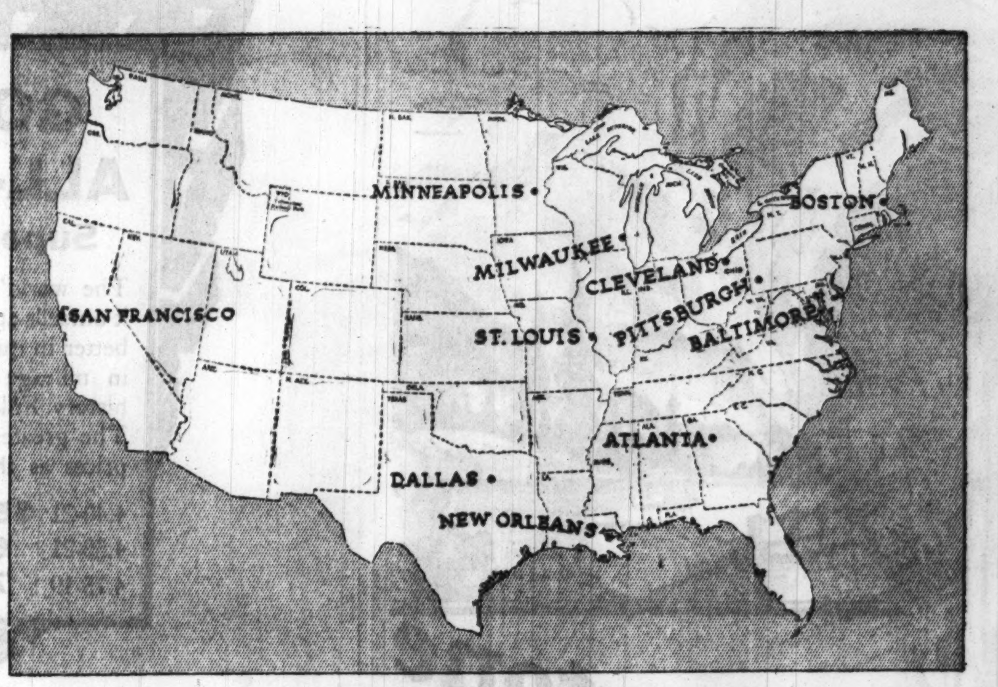

Scattered advertising is expensive . . . concentrated advertising is economical. These eleven cities are among the largest in the country . . . but New York City alone has more people, more stores, more business than all these eleven cities combined: more business, too, than 53 of the 93 cities of over 100,000 population, combined.

The Sun

The Newspaper of Distinction in its Readers, its News and its Advertising

NEW YORK

Western Office—180 N. Michigan Ave., Chicago

CONCENTRATE YOUR ADVERTISING WHERE SALES ARE LARGEST

ILLINOIS CITIES FIGHTING FLOODS AS RIVER RISES

Peoria, Beardstown on Guard; Indiana Suffers.

[Chicago Tribune Press Service.]

Peoria, Ill., May 17.—[Special.]—With the Illinois river at its highest point in 89 years, city, county and federal authorities today were combining their efforts to avert disaster in the valley regions.

Augmented by more than one and one-half inches of rainfall early today, the Illinois passed the 1926 high water mark by .32 of a foot and during the forenoon it reached 25.40 feet, the highest since June, 1844, when it registered 26.9 feet.

Raise Dike at Peoria.

Several thousand sacks of gravel, sand and cement have been placed along the East Peoria levee in hopes of saving the dike which protects more than 1,000 acres of land and hundreds of families and homes. A break in that levee would prove disastrous as it also protects the large industrial section of East Peoria.

Railroads entering Peoria are forced to wheel through two to three feet of water. Several washouts resulted in freight train derailments. Passenger trains use every precaution in passing through the flooded areas.

More than two feet of water over the up-river state highway caused state highway officials to close the road. The upper free bridge has also been closed since the river not only covers the dike road on the Tazewell county side, but the bridge floor itself.

Flee Homes in Boats.

All along the Illinois from Peru to Beardstown families could be seen moving from their homes now in the river's path. Boats were used to rescue many of those marooned during the early morning downpour. The Red Cross is providing tents for those left homeless.

Levees were being watched by Capt. H. H. Pohl, U. S. engineer and Maj. J. R. Fuller, who are cruising in a government steamer.

Waters ran up the business streets of Liverpool and levees in that district were also being sandbagged. Many residents there have been forced to take to higher ground.

Beardstown residents were congratulating themselves on their foresight in building a huge "seawall" after the disastrous floods of several years ago. Early today the stage of the river there was 22.6 and it was expected a stage of 24 feet would be reached by tonight. A stage of 27 feet would have to be reached before real danger threatened the city.

Ask Tents for Refugees.

Bloomington, Ill., May 17.—[Special.]—Scores of residents in the towns of Browning and Frederick, near Beardstown, and lowland farmers in the drainage areas of Cass and Schuyler counties were forced to abandon their homes this morning to seek higher ground.

The Illinois river reached 24 feet at noon today, a record for several years.

A distress call was made to the Red Cross at Rushville, asking for tents. Access to Browning was cut off by water on the route between there and Frederick.

More Flee in Indiana.

Indianapolis, Ind., May 17.—[Special.]—The floods of the Wabash and other rivers tonight caused more residents to leave their homes. Levees were further strengthened by sand bags and earth.

Residents of Tobinsport are cut off by water and are forced to use boats to reach Tell City and Cannelton. Boats are being used to carry mail.

Danger Along Mississippi.

Memphis, Tenn., May 17.—[Special.]—State troops are patrolling dikes in the lower Mississippi valley and Tennessee, Arkansas and Missouri points are suffering from flood and farm lands are under water.

MAY WED AGAIN

MRS. DOROTHY CARUSO.
[Acme Photo.]

REPORT CARUSO'S WIDOW WILL WED WEALTHY YANKEE

Said to Be Engaged to Paris Society Figure.

BY EDMOND TAYLOR.
[Chicago Tribune Press Service.]

PARIS, May 17.—Mrs. Dorothy Caruso, widow of the world renowned tenor, Enrico Caruso, and Dr. Charles Holder, who abandoned a post in the American state department several years ago to go in for horse shows in a big way, are the central figures in one of those "hush, hush" engagements which all Paris knows about but which is officially denied.

It appears, however, that the denials are only for the press, as the large number—some 150—of Paris' smartest cosmopolites who attended a garden party in the couple's honor last Saturday are under the impression that the engagement was announced on that occasion. The wedding is scheduled for next month, according to the same unofficial reports.

Denied by Dr. Holder.

Dr. Holder indignantly denied the engagement by telephone tonight. Those in the know explain that the secrecy is because of legal complications existing in connection with the Caruso estate.

Dr. Holder is a shining figure in Paris society. Horses owned by him and his daughter, Betty, always come in for a share of the blue ribbons at the annual horse shows.

MARRIED TWICE.

Dorothy Park Benjamin, daughter of the late New York lawyer, Park Benjamin, and Enrico Caruso were married Aug. 20, 1918, when the singer was 45 and she was 25. One daughter, Gloria, was born. Caruso died in August, 1921, and his widow married the Scotch sportsman Capt. Ernest A. Ingram Nov. 14, 1925. They were divorced in 1927.

FIND BODY OF MISSING MAN, 70.

The body of W. S. Henderson, 70 years old, 6200 Dorchester avenue, who disappeared Friday, was recovered yesterday from the Jackson park lagoon.

CANADIAN HOUSE WIPES OUT BAN ON HOLDING TITLES

Declares Edict of 1919 "Not Binding."

[Chicago Tribune Press Service.]

OTTAWA, Ont., May 17.—Titles—they could be sirs, lords, or even dukes—are again to be open to Canadians at the hands of the king of England if the text of a government answer in the house today is to be taken literally.

Since Feb. 21 Joseph Mercier, Quebec Liberal, has had standing on the order paper a question, "Do the recent decorations granted in the Order of St. Michael and St. George and in the Order of St. Gregory the Great [to Sir George Perley] mean that Canadians holding titles in order may now accept promotions in the same order as long as such promotions do not carry any rank or title?"

A Negative Approval.

The government's answer, deferred until today, probably the last day of the session, ignores the specific question, but says that the anti-titles motion adopted in 1919 by a majority vote of the commons "is not binding upon his majesty or his majesty's government in Canada or this parliament of Canada."

The motion which is herein declared "not binding" upon today's government and parliament is the William Folger Nickle motion humbly praying that his majesty confer no more titles upon Canadians. In 1919 the commons "ran away" with the Nickle motion.

Since 1919 Charles H. Cahan has made an effort to have titles restored to Canadians, but there were not the votes in the house for his motion.

Credited to Bennett.

The answer, which has set Parliament hill on fire and prompted leading liberals to issue condemnatory statements tonight, is presumed to have been penned by Prime Minister Bennett himself. Mercier says it was, adding that while "fishing for a minnow he has caught a whale."

Sir George Perley, whose title and honors at the hands of King George precipitated the Canadian titles controversy, was born in the state of New Hampshire. He has been accorded highest honors and responsibilities by successive Conservative governments, was a member of the first imperial war conference, and is always acting premier during the absence from the capital of Premier Bennett.

Bands of Cuban Rebels Raid Towns, Fight Troops; 47 Die

BY GUSTAVO A. RENO.
[Chicago Tribune Press Service.]

HAVANA, Cuba, May 17.—Forty-seven rebels and soldiers have been killed in skirmishes since yesterday morning, army commanders in the field reported tonight. Raids and clashes are continuing in eastern Santa Clara and western Camaguey provinces, it is reported.

The army casualty list had 5 officers and 16 soldiers killed, and 35 privates wounded. Twenty-six rebels were killed, many more were wounded and 45 were taken prisoners.

The largest group of insurgents, commanded by Juan Blas Hernandez, a retired colonel of the national army, attacked Taguasco, Santa Clara, today killing seven soldiers and two officers, and leaving five of their own dead before retreating toward Sancti Spiritus. The rebels set the Taguasco barracks afire, confiscated supplies, and made away with $12,000 of public funds.

Quick raids by smaller bands were carried out on Trinidad, Sancti Spiritus, Tunas, Tabasco, and Yajuajay. Doctors examining the dead asserted that dumdum bullets are being used which are treated to cause gangrene infection. Army men stated that confiscated rebel ammunition came from Germany.

The insurgents are roaming in bands of 50 to 200. They have attacked towns, sugar mills and plantations, set fire to cane, destroyed warehouses, cut telephone and telegraph lines, wrecked trains, burned bridges, and pillaged garrisons.

With six battalions of 250 men each in the field, Chief of Staff Alberto Herrera tonight ordered five machine gun companies, a light artillery, and two more infantry battalions to go to Santa Clara. More will follow tomorrow. Meanwhile regular railroad passenger service is discontinued.

The military forces are forming a line 250 miles long between Moron and Sancti Spiritus to separate the Santa Clara and Camaguey rebels, and are starting an encircling movement.

FIREBUG AUTO TRACED; WOMAN, 3 MEN ARRESTED

About 2 o'clock yesterday morning a summer home in Coloma, Mich., caught afire. Neighbors saw a man run from the cottage and get away in an automobile. The license number of the car was obtained.

This number was traced to the owner of the cottage, Mrs. Bessie Gordon, 36 years old, 5335 South Union avenue, and Chicago police were notified. A police squad was sent to her home. At 4 o'clock she drove up in a car. With her were Max Berkowitz, 1321 South Keeler avenue; Robert Dorfman, 1012 North Oakley boulevard, and Harry Nordonberg, 850 North Clark street.

They were taken to the detective bureau by Sergt. Frank Lynch and questioned by Sergt. Kyran Phelan. Mrs. Gordon some time later admitted, police said, that she had caused her Coloma home to be burned to collect the $3,000 insurance on it. She asserted she had promised $50 to Berkowitz for the job and that he started the fire.

Mrs. Gordon waived extradition and was taken to St. Joseph, Mich., last night. The men all denied any share in the incendiarism and refused to waive extradition.

ROB COLLECTOR OF $900.

Dennis Ryan, a collector for Bentley, Murray & Co., printers at 511 Plymouth court, was robbed of $900 yesterday by three men as he was entering his automobile in front of his home at 3128 West 38th place.

BOY ACTOR ASKS $27,500 OF FRIEND FOR INJURIES

Los Angeles, Cal., May 17.—(AP)—Two juvenile film actors, friends in real life, became adversaries in the courtroom today as Leon Holmes, 18, took the witness stand in his $27,500 damage suit against 15 year old Frankie Darro for injuries Holmes received in a motor car accident.

Holmes testified Darro drove his machine 45 miles an hour out on a wet pavement and that he warned him he was going too fast.

"Hold on and I'll give you a thrill," he quoted Darro as saying.

Just then the machine skidded and overturned, Holmes suffering serious injuries.

in the WALNUT ROOM
ART KASSEL AND HIS KASSELS IN THE AIR
with a smart FLOOR SHOW
AFTER 9 P.M. MINIMUM CHARGE $1.50
DINNER & ALL FREE
dinner $1.50 no cover charge AT ANY TIME
BISMARCK HOTEL
HAVE YOU SEEN THE Bier-Stube
BOBBY MEEKER COMING MAY 23

Only AGED Beer can be mellow and good

MILLIONS have learned this truth about beer. To be *good*, it must be *aged*. That's why more people each day turn to Atlas. Atlas Beer is *properly aged*.

First, we use only top-quality ingredients—the finest malt—the choicest domestic and imported Bohemian hops. Then we brew according to the famous Atlas formula—using the utmost care at every step. And last but not least, we allow full time for ageing.

We never have aimed to make the *most* beer—only the *best*. Not a single bottle, not a single barrel, leaves our plant before the ageing process is *complete*. Ripe and rich and mellow—pride of master brewers, and favorite of beer lovers everywhere.

Drink a bottle of Atlas Beer—judge for yourself. Note its flavor and zest—its sparkle, aroma and creamy foam. Keep a case in your home—a mark of good taste and hospitality. Enjoy its fine tonic qualities along with its rare palate-appeal. For sound sleep, drink some each night at bed-time.

Insist upon ATLAS—look for the familiar Atlas label. Atlas Beer is sold by more than 65,000 dealers, and at your favorite restaurant, club and tavern. If you cannot secure Atlas Beer from your dealer, call Canal 6200—(50 phones)—for prompt delivery. Atlas Brewing Company, 2107 Blue Island Ave., Chicago.

ATLAS *Special* BEER

Tune in QUIN RYAN, "Headlines of Other Days"—9:35 each evening—W. G. N.

GLACIER PARK

Going West?
Great Northern offers the Empire Builder and Lower Summer Fares

ROUND TRIP FROM CHICAGO

$77.75 To the Pacific Northwest. First Class—21 day return limit.

$2.75 Additional includes California

$70.50 Pacific Northwest and California. Tourist Class—21 day return limit.

$60.50 Pacific Northwest and California. Coach Class—21 day return limit.

$90.30 Grand Circle Tour of the West. First Class—Long return limit, October 31.

Tickets on Sale Daily from May 15. Stopovers everywhere. Your choice of return routes. Reduced Pullman Fare.

Ask Mr. Moot
Great Northern
212 S. Clark St.
Phone Ran. 6700

to Glacier Park, Pacific Northwest, Alaska, California
The Empire Builder

GREAT NORTHERN

Vaughan's Century of Progress gladioli

60 Bulbs $1

In honor of the World's Fair we make this remarkable bargain offer. 60 flowering size bulbs, ten each of six different varieties, prepaid 600 miles for $1. All are named varieties of large flowering type, and beautiful coloring.

Annual Flowers in Pots Hardened plants in bud and bloom of Petunias, all types . . . Lantanas . . . Alyssum . . . Ageratum . . . Marigolds . . . for flowers, beds and borders, porch and window boxes. Dozen, $1.

Vegetable Plants. Tomatoes of all types . . . cabbage, early and late . . . Cauliflower . . . Kohlrabi . . . Peppers. Dozen, 25c.

Perrenial Plants, 15c Well grown, hardy plants for the border and rock garden . . . Delphiniums . . . Phlox . . . Pyrethrum . . . Shasta Daisies . . . Veronicas . . . Campanulas . . . Gaillardias . . . Anchusa . . . Sedums . . . Dianthuses . . . Violas . . . and others.

Potted Roses in Bloom, 75c. Finest everblooming varieties in large pots. Transplanted to your garden, they will bloom all season. By far the best way to buy roses.

Water Lilies, 50 cents up It is time to plant the hardy lilies in your pool. One plant of a hardy named variety, orange, red, white or pink as you select, prepaid for $1. Water hyacinths, each, 10 cents. Pink Chinese lotus, each, $1. Chinese red lotus, each, $1.50.

Evergreens, 2 to 3 feet, 75c. You will be amazed at the size and beauty of these plants. Red cedar, Scotch pine and Norway spruce, grown in our own nurseries, balled and burlapped, for this amazing price. A rare opportunity for permanent improvements.

Standard Gladioli, doz., 15c. Large bulbs of such excellent cut flower varieties as Mrs. Frank Pendleton and other standard sorts widely grown by florists. Either named varieties or in mixture. 100 bulbs, $1.15.

Vaughan's Seed Store
10 W. Randolph St., 601 W. Jackson Blvd.

ANNOYING SORES
So easily injured or infected—For a soothing, quick healing dressing, apply
Resinol

★ Win this handsome refrigerator—IT'S EASY

3 U.S. HERMETIC REFRIGERATORS *free* to Contest Winners

STUDY THESE FOUR FAMOUS FEATURES
Then add your Fifth Feature after seeing the refrigerator itself

1 ROTO-PULSE*
2 SUPER SANITARY INTERIOR
3 SAFE-D-FROSTER — Removes frost without loss of refrigeration
4 FULL PRICE ONLY $109.50, DELIVERED, INSTALLED
5 ? ? ? ? ? ? ? ? ?

● Just name your choice of its many features as the best Fifth Feature and tell why in 20 words. That's all. It's easy. Go to the nearest dealer listed below. He'll be glad to tell you. And show you the advanced ideas in this newest model refrigerator at today's lowest price. He will also give you an official entry blank.

U. S. Radio and Television Corp., Manufacturers
MARSHALL FIELD & COMPANY
Wholesale—The Merchandise Mart
Distributors

See your nearest dealer today

LOOP
The Davis Company
Marshall Field & Company
Tri Par Radio Co., 110 N. Wells

NORTH SIDE
Tausig Furniture Co., 557 W. North Ave.
Niebuhr Furn. Co., 4728 N. Western Ave.
Geo. Barwig Furn. Co., 3336 N. Clark St.
The Blue Store, 1051 Belmont Ave.
Electric Material Co., 2940 Lincoln Ave.
Fred B. Snite Furn. Co., 4732 Lincoln Ave.
D. Weintraub, c/o Archer Dept. Store, 2509 Devon Ave.
Rochelle's, Inc., 4759 N. Kedzie

SOUTH SIDE
Frank's Dept. Store, 79th and Green Sts.
Holland's Jewelry & Radio Store, 6351-3 S. Halsted St.
D. Weintraub, c/o Archer Dept. Store, 4187 Archer Ave.
Murphy & Son, 6414 Cottage Grove Ave.
Crawford Furniture Co., 3715 W. 26th St.
Brighton Bed Stores, 4127 Archer Ave.

WEST SIDE
Meier Co., 5704 W. Chicago Ave.
Your Own Radio Store, 2355 W. Chicago Ave.

SUBURBS
Dean Electric Construction Co., 1013 Garfield St., Oak Park, Ill.
Marshall Field & Co., Oak Park, Ill.
Marshall Field & Co., Evanston, Ill.
Rau & Company, Chicago Heights, Ill.
Kriebs-Wilmes Furn. Co., Wheaton, Ill.
Terminal Hardware Co., 411 Linden Ave., Wilmette, Ill.

OUT OF TOWN
The John Bressmer Co., Springfield, Ill.
Wase-Deaven, Sterling, Ill.

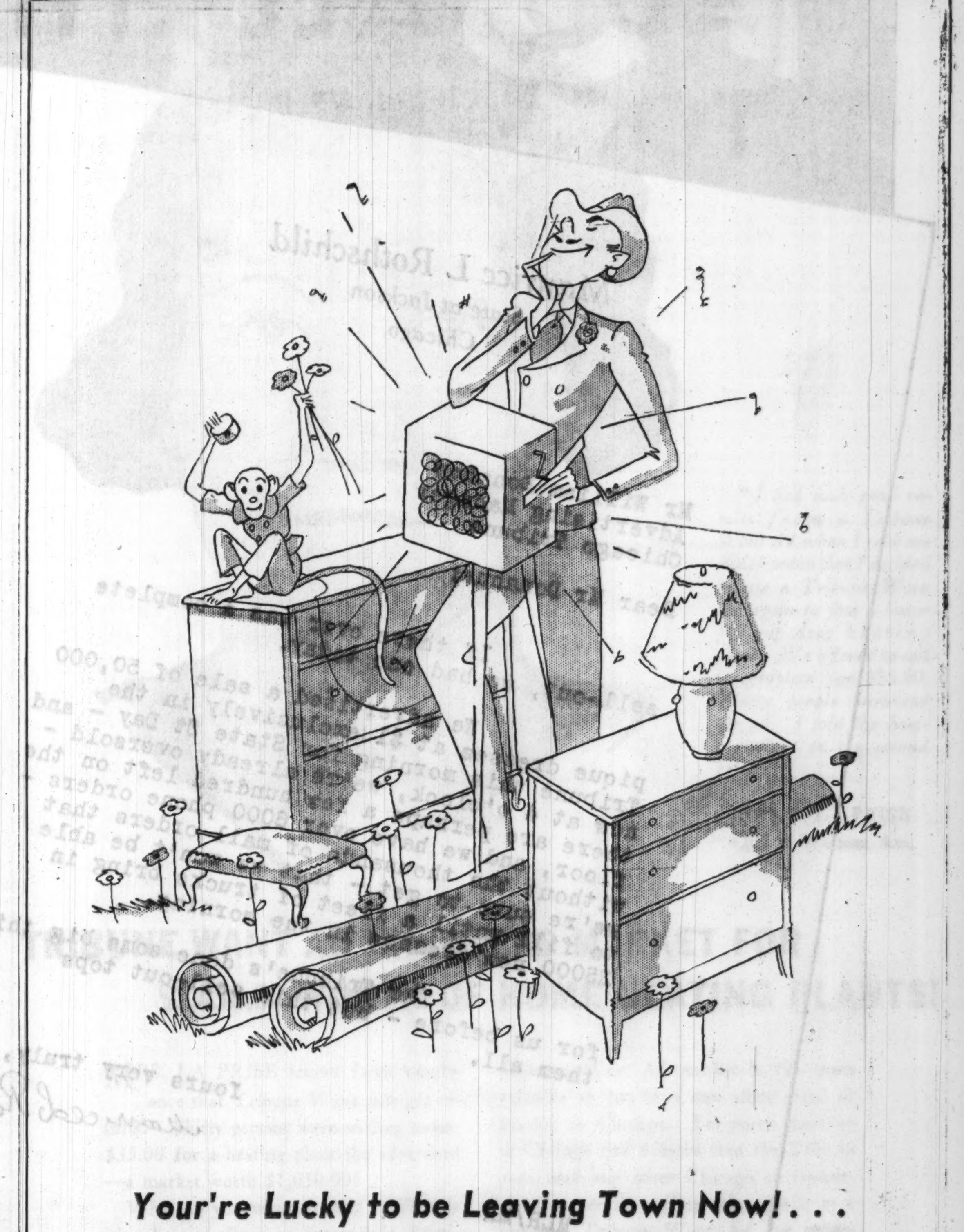

Your're Lucky to be Leaving Town Now! . . .

Why? Because it's spring. And if you have to sell your furniture, spring is the best time to do it. A lot of people are looking for furniture bargains, moving into new places, renovating their homes. Tell them about your furnishings with a Tribune Want Ad! It's easy. You simply call Superior 0100—Want Ad-Viser. It's quick. Your want ad can run the very next day. It's better, because more people read the Tribune than read any other newspaper. And best of all, the cost is low.

THIS SELL-OUT TOPS THEM ALL!

MAURICE L ROTHSCHILD

Photo of crowd jamming Maurice L. Rothschild's third floor dress department at 11 o'clock yesterday morning.

Maurice L Rothschild
State at Jackson
Chicago

Mr William Donahue
Advertising Manager
Chicago Tribune

Dear Mr Donahue:

If there ever was a complete sell-out, we had one today.

We advertised a sale of 50,000 pique dresses at $1 exclusively in the Tribune this morning for State St Day - and now at 4 o'clock, we're already oversold - there are perhaps a few hundred left on the floor, and we have over 6000 phone orders - without the thousands of mail orders that we're sure to get - that we won't be able to fill until a fleet of trucks bring in 25000 new dresses in the morning.

The Tribune's done some big things for us before - but this sell-out tops them all.

Yours very truly,
Maurice L Rothschild

MLR/MK

May 17th
1933

Minneapolis 4th & Nicollet
St. Paul 7th & Robert

MAURICE L ROTHSCHILD SELLS MORE THAN 50,000 DRESSES IN ONE DAY—WITH ONE FULL PAGE IN THE TRIBUNE!

Yesterday, Wednesday, May 17, Maurice L. Rothschild, as part of his State Street Day offering, used a full page exclusively in the Chicago Daily Tribune to announce 50,000 pique dresses at $1.00.

The results eclipsed anything in the history of this great retail store. Let Mr. Rothschild tell the story in his own words.

"If there ever was a complete sell-out, we had one today," writes Maurice L. Rothschild. "The Tribune's done some big things for us before—but this sell-out tops them all."

Results such as this Tribune advertising produced are the reason why this aggressive Chicago merchant last year placed 74.5% more advertising lineage in the Tribune than in all Chicago afternoon newspapers combined.

And why, during the first four months of this year, Maurice L. Rothschild placed 85.3% MORE lineage in the Tribune than in all Chicago afternoon newspapers combined.

If you want to increase your sales to women—or men—in Chicago and suburbs, concentrate in the Chicago Tribune. No matter what you have to sell—$1.00 dresses, oil burners, or autos—the Tribune, daily and Sunday, can do the job alone. For the complete details ask a Tribune man to call.

Chicago Tribune
THE WORLD'S GREATEST NEWSPAPER

MRS. W. S. LINN DEMANDS JURY IN DIVORCE CASE

Society Couple Fight for Daughter, 8.

Mrs. Elise Rice Linn, society matron, yesterday served notice on Circuit Judge Frank Bicek that she will fight the divorce sought by her husband, Winfield Scott Linn, 399 Fullerton parkway, investment broker, on grounds of desertion. The contest involves the Linns' 8 year old daughter, Elise, whose sole custody both Mr. and Mrs. Linn want.

Yesterday Mrs. Linn's counsel, Harry Allen and E. P. Johnson, explained that there probably would be no trouble about the divorce if Mrs. Linn and her husband could agree on a plan for the custody of the daughter. Mrs. Linn, who now resides in Cleveland, has the child with her. Linn asked for custody of his daughter in his divorce bill filed last Jan. 11.

Wife Demands Jury Trial.

When the case was called by Judge Bicek, Mrs. Linn's attorneys demanded a jury trial, an unusual proceeding in a divorce case. Then they asked for a continuance for two weeks to allow them to summon to Chicago a physician now in Florida who, they said, is a "very material witness." The physician, the lawyers said, would bear out Mrs. Linn's counter charges of cruelty made in her answer to her husband's suit.

Attorney Francis X. Busch, counsel for Linn, objected to the continuance. At this Attorney Johnson stated:

"There's plenty of dirty linen to be washed out during this divorce hearing."

Linn, who was seated near the judge's bench, leaped to his feet, his face red.

"Let's get started now if that's the case," he shouted.

"Just a moment," interjected Judge Bicek, "there'll be plenty of strong soap here when the time comes."

Grants Delay Until May 24.

While Attorney Busch turned to quiet Linn the judge granted Mrs. Linn's counsel until May 24 to produce their witness or depositions taken in Florida.

The Linns' divorce suit confirmed rumors current since last summer when Mrs. Linn left Chicago to reside in Cleveland. Soon after her arrival attorneys there stated that she would file a suit for divorce after she had been a resident of Ohio for one year. Two months later Linn's suit was filed.

Mrs. Linn is the daughter of Mrs. William Lowe Rice of New York City. Her husband is the cousin of Howard Linn and the former Mrs. Cyrus McCormick Jr. Their marriage took place in New York on Oct. 22, 1923. Linn's divorce bill stated that they separated on Jan. 2, 1932.

TRY TO MURDER CHINESE OFFICIAL TWICE IN TIENTSIN

TIENTSIN, China, May 17.—(AP)—The second attempt within 24 hours to assassinate Gen. Hwang Fu, representative of the Nanking Nationalist government in North China, failed today as he departed for Peiping.

A second bomb, hurled at him as he was starting to leave after a conference with provincial government leaders, did not explode. The assassin escaped. The first bomb thrower was executed by soldiers late today. He was captured when he was injured by the explosion of the bomb he threw.

Marjorie Dodge, Singer, Sues Coop for Divorce

Marjorie Dodge, operatic soprano, has filed suit for divorce here against Squire Coop, lecturer on music at the University of California at Los Angeles. Notice of the suit was served on Coop yesterday. They were married ten years ago and, according to the husband, have been separated since 1928. He added that the soprano's desire to follow her own career had impelled her to ask her freedom. Miss Dodge, a Chicagoan, has appeared a number of times in Chicago theaters.

R. G. Lydy, Parking Chain Proprietor, Wins Divorce

Judge Joseph Sabath granted Richard G. Lydey, proprietor of a chain of loop parking lots, an uncontested divorce from his wife, Helen, yesterday. They were married in 1917 and Lydy charged his wife deserted him on Sept. 18, 1929. There was a property settlement out of court, Judge Sabath was informed.

"CRASHES" PARTY

ELEANOR BOARDMAN.
[Associated Press Photo.]

DROP CHARGES AGAINST BARRY, BAINS' CASHIER

Charges of conspiracy and accepting deposits knowing the bank to be insolvent against Edward C. Barry, cashier of the closed West Englewood Trust and Savings bank, were stricken with leave to reinstate yesterday by Judge James F. Fardy in the Criminal court.

Barry, who had agreed to act as a state witness in the Bain case, was relieved of the necessity when the defendants were sentenced without trial on the facts of the case, after their special plea in bar was overruled.

John Bain, his son, John H. Bain, and his son-in-law, W. Merle Fisher, appeared yesterday and posted bonds of $5,000 each pending disposal of their appeal to the Supreme court. They were sentenced on Monday by Judge Fardy to serve one to three years in the penitentiary and pay fines of $66 each on charges of accepting deposits knowing the West Englewood bank to be insolvent.

Man, 62, Confesses Taking Watch and Hangs Himself

While under the influence of liquor Tuesday, James Kasupski, 62 years old, forcibly took a watch from Peter Elstrom, 242 West 111th street, who is a cripple and partly blind. Elstrom reported the matter to the police. Kasupski was arrested at his home, 10459 Corliss avenue. Yesterday he confessed taking the watch and pawning it for $5 Last night he committed suicide by hanging himself with a belt in a cell of the Kensington police station.

ACID STOMACH IS DANGEROUS

Sufferers From Indigestion
CUT THIS OUT

"Stomach trouble, dyspepsia, indigestion, sourness, gas, heartburn, food fermentation, etc., are caused nine times in ten by chronic acid stomach," says a well known authority.

Burning hydrochloric acid develops in the stomach at an alarming rate. The acid irritates and inflames the delicate stomach lining and often leads to gastritis or stomach ulcers. Don't dose an acid stomach with pepsin or artificial digestants that only give temporary relief from pain by driving the sour, fermenting food out of the stomach into the intestines.

Instead, neutralize or sweeten your acid stomach after meals with a little Bisurated Magnesia and not only will the pain vanish but your meals will digest naturally. There is nothing better than Bisurated Magnesia to sweeten and settle an acid stomach. Your stomach acts and feels fine in just a few minutes. Bisurated Magnesia can be obtained from Walgreen's. It is safe, reliable, easy and pleasant to use, is not a laxative and is not at all expensive.

WALGREEN DRUG STORES

VIDOR'S EX-WIFE MUST PAY $1,000 TO DETECTIVE

Actress Tells of Finding Girl with Director.

Los Angeles, Cal., May 17.—(AP)—Judgment for $1,256.55 from Eleanor Boardman, movie actress, was given in Municipal court today to Lucien Wheeler, private detective, after she had told how she and Wheeler "crashed" an apartment and found her recently divorced husband, King Vidor, director, with a girl.

Wheeler's bill, which the judgment covered, included a special $1,000 "closing fee" which the actress had refused to pay.

The detective had told the court that such procedure as the apparent "crashing" is "often hazardous, and it is customary to charge a sum sufficiently large to cover any risk."

His lawyer contended that the apartmen incident enabled Miss Boardman to obtain a $319,000 property settlement, whereas she had expected only about $100,000.

Actress Tells of Raid.

The actress said Wheeler telephoned her one night that Vidor was in a Hollywood apartment with a girl and that she accompanied Wheeler to the apartment.

She testified that Vidor would not open the door until she spoke up and said, "King, open the door. It is I."

"He opened the door and we went in," she related.

"Was there some one with him?" queried her lawyer.

"Yes, there was a young woman with him."

Made Property Settlement.

Previously the actress had testified that when she and Vidor first discussed a divorce and property settlement she was to have received only about $100,000.

She was asked if she did not actually receive $319,000.

"Well, I don't know just what I did receive," she answered, "because in making that settlement we pooled our entire resources and cut them in half. Mr. Vidor got his half and I got mine."

STANDARD OIL FINDS NEWSPAPER IS BEST ADVERTISING MEDIUM

The newspaper is the best advertising medium, H. A. Lewis, who is assistant general manager of sales and a director of the Standard Oil Company of Indiana, yesterday told a meeting of the Inland Daily Press association in the Morrison hotel.

"For many years," Mr. Lewis said, "we have spent the major portion of our advertising appropriations for newspaper space and there is every indication that we shall continue that policy in the future.

"We have been relatively consistent in the feeling that newspapers offer us the most satisfactory avenue for a general approach to the public with commodity advertising."

Mr. Lewis also discussed the growing restraint on unscrupulous competition in the business world.

"There are indications," he said, "that a new attitude toward free competition is in the making; that some way will be found to prevent the destruction of business by too much and too relentless competition, some way that will adequately protect the consumer against all danger of being victimized by an industry which might be so shortsighted as to undertake to profit unfairly."

SHOT TO DEATH IN SALOON ROW; SLAYER GIVES UP

William H. Barth, 43 years old, 11 North May street, a produce salesman, was shot five times and killed last night outside Julius Stein's saloon at 1111 Madison street following a brawl in the saloon.

When Capt. Patrick Collins of the Des Plaines street station and Sergt. Andrew Carroll and his bureau squad entered the saloon to seek Barth's slayer, Frank Patterson, 40, of 816 Madison street, an unemployed shipping clerk, stepped forward and announced he had shot Barth. He handed over a gun. Another gun was found beside Barth.

Patterson said that Barth had entered the saloon waving a revolver. Albert Chiz, 1835 South Springfield avenue, the bartender, drew a gun, but dropped it. Then, according to witnesses, Patterson picked it up, chased Barth outside and shot him. Barth's widow told Capt. Collins that her husband was not quarrelsome and never went armed.

CASH FOR OLD GOLD

Jewelry, watches, gold teeth, plated articles, diamonds, silver, etc. This institution is operated by public-spirited citizens to help you obtain cash. We pay highest prices.

Choose a refiner as you would a bank. Deal direct with one of the oldest and largest. Established 1900.

Chicago Gold Smelting Co.
59 E. Madison St. Room 515

Before you start housecleaning be sure to have a home trial of one of the three new Hoovers, equipped with the greatest cleaning convenience of recent years, the Hoover Hedlite. Now you can clean in darkest corners on darkest days without overhead light. Average current cost ten cents a year. . . . This no-obligation home trial will show you why Positive Agitation enables The Hoover to remove far more dirt than any other cleaner . . . why it saves rugs by removing ruinous, cutting grit.

ONE POSSESSION THAT CONFERS PRIDE OF OWNERSHIP WITHOUT PENALTY OF COST —The Hoover. Finest of all cleaners—yet most economical to own. . . . Our Hoover man, bonded and trustworthy, will call on you soon to show you that The Hoover is within the reach of any income . . . to tell you why 3,000,000 people have preferred it . . . to give you details of the more efficient and lower priced new models.

AS LITTLE AS $4.50 DOWN

Balance monthly. Complete with Dusting Tools or Dustette. Liberal allowance for old electric cleaners. Hedlite at no extra cost, except on Model 425.

The HOOVER

Mandel Brothers . . . . . The Fair
Wieboldt's . . . . . . The 12th Street Store, The Peoples Store

Oak Park: The Fair . . . Walker Company *Cicero:* Sekera Furniture Co.
Evanston: Wieboldt's . . . . . . Lord's *Hinsdale:* Ruchty Bros.
Highland Park: Huber Electric Company

AUTHORIZED HOOVER SERVICE STATIONS { 18 E. Erie St. Superior 7971; 2135 S. Austin. Austin 4430-31; 6750 Stony Island Ave. Hyde Park 2303; 626 Grove St., Evanston. Greenleaf 6424

BUY THIS PATENT Rocker ?

no !

WHY BUY a less modern refrigerator than this NEW NORGE?

You won't if you will compare it with others!

Norge costs you no more to own . . . *less* to use. For Norge never did use more current than an ordinary light bulb, and it has all of the surplus cold-making power of the famous Rollator mechanism.

The Norge we offer today is so modern in design as to make all other refrigerators obsolete . . . so complete with convenience features that you'll like it better every day you use it. And it is built to give you a lifetime of service.

Visit the Norge showroom. See this new Norge before you buy.

Norge Corporation; Division of Borg-Warner Corporation, Detroit, Michigan.

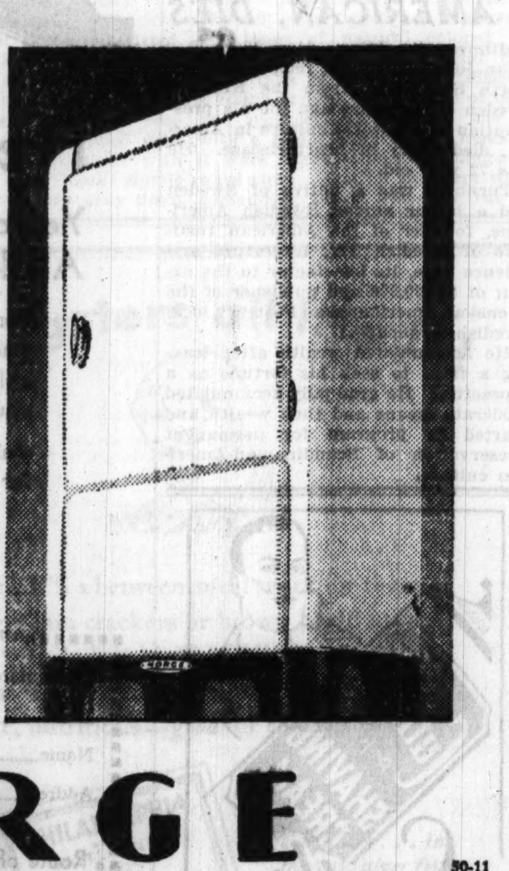

NORGE
Rollator refrigeration
50-11

There Is a Norge Dealer Near Your Home See Him, or for His Address Phone

DOUGLAS 6600

SAMPSON ELECTRIC COMPANY EXCLUSIVE DISTRIBUTORS 3201 SOUTH MICHIGAN AVE.

NOW $3 A DAY IS ALL YOU NEED PAY

for the luxury of the smart Hotel New Yorker

FOR $3.00 a day and up—think of it!—this modern new hotel offers you an airy outside room. Both tub and shower bath. Soft, comfortable bed. Circulating ice water. Servidor. Bedside and dresser lamps. Full length mirror. Radio. Plus the service that has made the New Yorker the most successful hotel in America. Double rooms are as low as $4.50.

Make the New Yorker your headquarters when you're in town. You'll be near the center of things... you'll feast on delicious food in our 4 popular priced restaurants...and you'll find comfort and service you never dreamed of *at any price*, at the New Yorker's amazingly new low rates.

HOTEL NEW YORKER
2500 rooms—80% from $3.00 to $5.00 per day
34th St. at 8th Ave., New York • Ralph Hitz, *President*
Book-Cadillac, Detroit and Van Cleve, Dayton, also under Ralph Hitz direction

"I had such good results from a Tribune Want Ad when I sold my Buick sedan that I decided to use a Tribune Want Ad again to find a buyer for our Arco heating plant. We offered to sell it complete for $35.00. Thirty people answered the ad. I sold the heating plant to the second caller."

MRS. E. LA PRISE
4202 S. Western Ave.

TRIBUNE WANT AD UNCOVERS MARKET FOR $1,050.00 WORTH OF HOME HEATING PLANTS!

MRS. LA PRISE knows from experience that Tribune Want Ads get results! Thirty persons were willing to pay $35.00 for a heating plant she advertised —a market worth $1,050.00!

What do you want to sell? Whether it's a heating plant, an automobile, furniture, real estate, or anything else, the big Tribune Want Ad market is far more valuable to you than any other want ad market in Chicago. Far more families in Chicago and suburbs read the Tribune than read any other Chicago newspaper.

Whatever the selling job, give it to a low-cost Tribune Want Ad for quick-action results!

Call

SUPERIOR 0100

Want Ad-Visor

If your name is in the telephone book, you can charge your want ad in the Tribune.

FRANK BELKNAP, LAWYER, LEAVES $750,000 ESTATE

Widow and First Wife Are Given Incomes.

Frank L. Belknap, patent attorney, who died May 10 in New York City, left an estate of $750,000, it was learned yesterday when his will was filed with Clerk Mitchell C. Robin in the Probate court. Mr. Belknap was 51 years old and lived at the Drake hotel.

The will directs that one-third of the estate go to the widow, Mrs. Jane Collins Belknap. The remainder is left in trust, part of the income to go to Mr. Belknap's first wife, Mrs. Jane Tucker Belknap, in accordance with a separation contract dated Sept. 29, 1925.

The residual income from the trust is divided equally between Mr. Belknap's two children by his first wife. The children, Letitia, 18 years old and Jane, 16 years old, live with Mrs. Jane Tucker Belknap at 135 Central Park West, New York City. They will receive the principal from the trust when they are 35 years old.

Other wills admitted to probate yesterday by August G. Urbanski, assistant to the Probate judge, are:

JULIUS COHEN—Died April 9; estate $30,000; to widow, Ida Cohen, the executrix.

ANNIE BLANK—Died Feb. 17; estate $5,000; real estate to two daughters; $500 each to another daughter and a son; $2,000 to another son, Joseph Blank; residue to daughter, Eva Katz.

JOHN F. GARIGAN—Died April 1; estate $4,000; one-third each to widow, Minnie Garigan, and sisters, Mary and Ellen Garigan; Ellen Garigan is executrix.

JOHANNA DUNN—Died April 4; estate $5,000; equally to daughters, Etta D. Hubert and Margaret Held, and son, William Dunn; Etta D. Hubert is executrix.

ANNA C. SWANSON—Died Jan. 25; estate $4,000; to widower, Oscar C. Swanson, the executor.

CHARLES G. PETERSEN—Died April 5; estate $4,000; to widow, Emily G. Petersen, the executrix.

FRIEDERICKA SUTTERLIN—Died May 4; estate $2,000; to son, William Ehrenmann, the executor.

CHARLES F. GOODWILLIE—Died May 7; estate $5,000; to widow, Emily I. Goodwillie, the executrix.

$101 IN GIFTS SWELL FUND FOR HUNGRY PUPILS

The Hungry School Children's fund experienced another cheerful day yesterday when contributions reached $101.58. This amount will help the fund carry on to the end of the school term in the feeding of 10,000 needy youngsters in 100 public schools.

The People's Symphony orchestra announced that a fourth of the box office proceeds of next Sunday afternoon's concert in Orchestra hall will be turned over to the fund. Arthur Dunham will be the guest conductor and the orchestral numbers will include a new composition by him.

The gifts received yesterday are acknowledged as follows:

$31.58—N. P. Severin, A. N. Severin, and W. A. Park.
$10—Anonymous, J. W. P., Anonymous.
$8—Oak Park "Eight."
$7—Contract winnings.
$6—Clara Wallenberg.
$5—Carlock, Alvinea H. Hafner, Mrs. O. L. Schmidt.
$1.50—Gertrude Kolcitz, Susan Stern.
$1—C. E. H.

Total	$ 101.58
Previously acknowledged	24,388.36
Grand total	$24,489.94

Contributions should be sent to the cashier of THE TRIBUNE, Tribune Tower.

Estate of Adele Blow Gets Big Tax Abatement

Washington, D. C., May 17.—(AP)—The estate of Adele M. Blow of Chicago was credited with an abatement of $286,468 today by the bureau of internal revenue because of an over assessment, the treasury department announced.

LITTLE ORPHAN ANNIE: *You Can Fool Some of the People—*

CLINTON W. GILBERT, POLITICAL WRITER, IS DEAD IN WASHINGTON

Washington, D. C., May 17.—[Special.]—Clinton W. Gilbert, veteran political writer and head of the Washington bureau of the Philadelphia Public Ledger, died here this afternoon of pneumonia, following a brief illness.

Mr. Gilbert, who was 61, began newspaper work in 1891 as a reporter for the old New York Press. From 1913 to 1918 he was associate editor of the New York Tribune. In the latter year he came to Washington as correspondent for the Public Ledger. During his service as a political writer he covered many stories of major importance, including the Versailles peace conference.

In addition to his newspaper writing, Mr. Gilbert contributed many articles to magazines, having for some time been the author of a weekly political article in Collier's Weekly. He was also the author of two books, "The Mirrors of Washington" and "Behind the Mirrors," which attracted considerable attention when published a decade ago.

Mr. Gilbert was born in Long Island, N. Y., in 1871. He was educated at Rochester university and in 1899 married Miss Adella K. Brainerd of New York City. He was a member of Phi Beta Kappa and of the Gridiron club of Washington.

J. J. MacDONALD'S WIDOW IS DEAD IN NASHVILLE, TENN.

Mrs. Mary Elizabeth MacDonald, widow of John J. MacDonald, who for years was a well known Chicago insurance man, died suddenly yesterday morning in Nashville, Tenn., aged 83. She was the mother of Mrs. Clarence N. Goodwin of Lake Forest.

Mrs. MacDonald was born in Howard county, Missouri. A part of her girlhood was spent in scenes connected with the civil war, and in later years she wrote her personal recollections of the war and slavery days.

Mrs. MacDonald is survived by her sons, Stewart and John J. MacDonald Jr.; by her daughters, Mrs. J. Virgil Richards, Mrs. Charles A. Wright, and Mrs. Goodwin; by numerous grandchildren, and one great-grandchild, Carol Gardner, a granddaughter of Ex-Gov. F. D. Gardner of Missouri.

The funeral will be held at the Goodwin residence in Lake Forest at 2:30 p. m. Saturday. Interment in Rosehill.

Charlie Ray Not Only Flat Broke, but He Has No Job

Hollywood, Cal., May 17.—[Special.]—Not only is Charlie Ray, one time motion picture star, "flat broke," but he has no job and sees no immediate prospect of either job or funds, he testified before Superior Court Referee Will today. He appeared on instance of the Retail Merchants' Credit association of Los Angeles, holder of a $5,000 judgment against him.

PRINCE OF WALES CALLS BRITAIN'S SLUMS DISGRACE

Royal Heir Assails Conditions.

BY JOHN STEELE.

[Chicago Tribune Press Service.]

LONDON, May 17.—Slum conditions, described as a "disgrace to Great Britain," were attacked in a speech by the prince of Wales today at the annual meeting of the municipal corporations in London Guild hall. The prince's trips throughout Britain and the continent have taken him into many industrial districts, and he has personally inspected living conditions of countless working people and idlers.

"The evidence goes to show that overcrowding, associated with slum conditions, continues to exist up and down this country," he said. "An example of overcrowding is the fact that there are 98,000 families of five or more persons living in two rooms or less. Many of them are big families.

Cites "Doubling Up."

"Another impressive fact is that there are 23,000 dwellings of three rooms or less occupied by two or more families and four or five rooms occupied by three or more families."

The prince said that many districts are destined to become slums in the future. He said most of the slum dwellings are more than a century old. They are a hangover from the industrial revolution and wholly unsuited to modern requirements, he declared.

"They are not and must not be considered as homes for the coming generation," he added. "I have inspected many such places and have been appalled that such conditions can exist in a civilized country such as ours."

Cites High Infant Mortality.

He described as "truly pathetic the condition of residents in the slums, who, he said, have become acclimatized to their surroundings and resist efforts to better their condition.

He said that maternal and infant mortality is high, due chiefly to slums, and added that there is no remedy except wholesale rebuilding schemes. He said this is possible if landowners are content with reasonable rentals and local governments coöperate with the national government in a nonpolitical building scheme.

START CONTEST ON WILL LEFT BY ECCENTRIC

New York, May 17.—[Special.]—George A. Lewis, the lawyer who usually handled all legal matters for Edward A. Ridley, the aged eccentric who was murdered last Wednesday, did not draw up Ridley's will and was surprised to learn of the existence of the will, it was learned today.

Coincident with this information a caveat against the probate of the will was filed in the office of Surrogate George H. Johnston in Elizabeth, N. J., on behalf of John L. Ridley, who claims to be the next of kin to the slain man.

The will, dated March 4, 1932, was found in Ridley's subcellar office at 59 Allen street the day after the murder of Ridley and his secretary, Lee Weinstein.

Several things about the will have struck the police from the beginning as puzzling.

J. W. BETTENDORF FUNERAL RITES TO BE TOMORROW

Davenport, Ia., May 17.—[Special.] Funeral services for Joseph W. Bettendorf, president of the Bettendorf company, one of the country's largest car shops and closely associated with many leading industries in Davenport, who died Tuesday night at his home following a heart attack, will be held Friday afternoon. Burial will be in Oakdale cemetery.

Mr. Bettendorf had been in good health until three weeks ago when he suffered a nervous breakdown brought on by business cares and responsibilities, heart trouble and other organic disturbances developing.

Mr. Bettendorf was one of the most heavily insured men in Iowa, carrying policies aggregating a million and ahalf.

Abraham Meyer's Body Due; Hold Rites Today

Funeral services for Abraham Meyer, prominent attorney, who died in Paris, France, on May 6, will be held today at Rosehill cemetery. The remains will arrive by train early today in the care of two brothers, Carl and Albert Meyer, and relatives indicated yesterday that it will be taken directly to the cemetery. Mr. Meyer was a member of the law firm of Mayer, Meyer, Austrian & Platt and an authority on corporation and banking law. In addition to his two brothers he is survived by four sisters, Mrs. Frederic Fechheimer, Mrs. Levy Mayer, Mrs. Isaac Mayer, and Mrs. Sidney Stein.

Woman Circus Performer Falls 50 Feet; Injured

San Mateo, Cal., May 17.—(AP)—Sliding down a taut wire from the "Big Top" of the Al G. Barnes circus, playing here today, Miss Bertha Matlock, 25, lost her balance and fell 50 feet to the ground while hundreds of spectators gasped. Hospital attendants said she suffered spinal injuries and possibly a broken back.

CROSSWORD PUZZLE

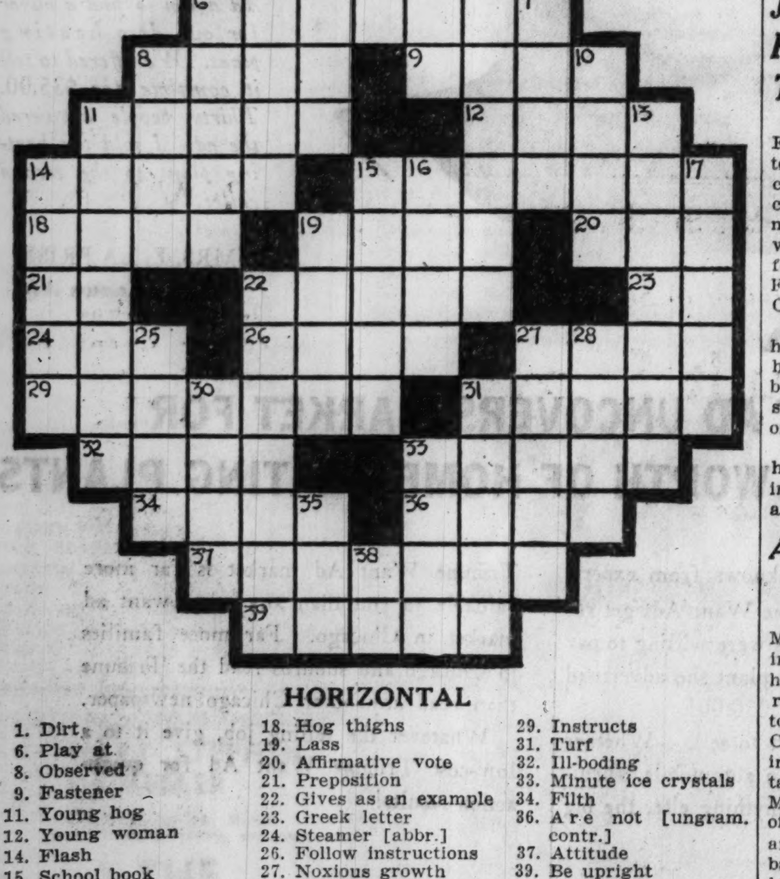

HORIZONTAL

1. Dirt
6. Play at
8. Observed
9. Fastener
11. Young hog
12. Young woman
14. Flash
15. School book
18. Hog thighs
19. Lass
20. Affirmative vote
21. Preposition
22. Gives as an example
23. Greek letter
24. Steamer [abbr.]
26. Follow instructions
27. Noxious growth
29. Instructs
31. Turf
32. Ill-boding
33. Minute ice crystals
34. Filth
36. Are not [ungram. contr.]
37. Attitude
39. Be upright

VERTICAL

1. Large
2. Hole
3. Pronoun
4. Constituents of a crew
5. Paints
6. Mexican laborers
7. Clock face
8. Thin piece of metal
10. Flower
11. Inclined
13. Most profound
14. Specter
15. Locations
16. Ravage
17. Plunders
19. Scoff at
22. Sticks together
25. Foray
27. Incorrect
28. Point of the compass
30. Infant's bed
31. Pulverize
33. Reconciled
35. Make lace
38. Sun god

YESTERDAY'S PUZZLE SOLVED.

TODAY'S RADIO BROADCASTS

Today's Features

9:15 a. m.—W-G-N. Clara, Lu 'n' Em give a timely humorous slant on world affairs.

1:30 p. m.—W-G-N. Baseball. Doubleheader — Cubs vs. New York.

7:00 p. m.—WMAQ. Rudy Vallee's orchestra. Guest artists — William A. Brady Sr., De Wolf Hopper, Irene Franklin, Cecile Sherman and International Male quartet.

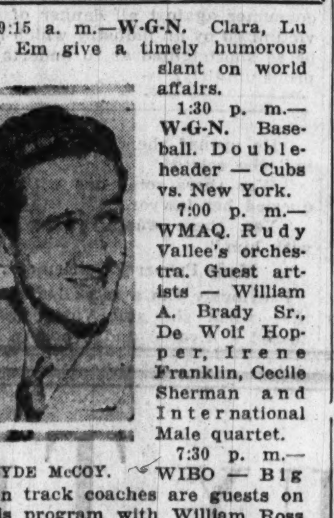

CLYDE McCOY.

7:30 p. m.—WIBO — Big Ten track coaches are guests on this program with William Ross and college chorus.

8:30 p. m.—W-G-N. Col. Stoopnagle and Budd, with Andre Kostelnetz's orchestra, Jeanie Lang, and William O'Neal.

9:30 p. m.—WMAQ. "Russia" Symposium, featuring Edward A. Filene, Jerome Davis, and Dr. Frank E. Williams.

9:45 p. m.—W-G-N. Maude Rooney, operatic contralto, with Howard Barlow's orchestra.

11:45 p. m.—W-G-N. Clyde McCoy's orchestra.

8:45 A. M.
W-G-N—"Good Morning" musical program.
WMAQ—Vic and Sade.
WBBM—Little Jack Little.

9 A. M.
W-G-N—"The Keep Fit club."
KYW—Four Southern Singers.
WBBM—Bill and Ginger.

9:15 A. M.
W-G-N—Clara, Lu, 'n' Em.
KYW—Morning parade.
WMAQ—David J. Hefferman.

9:30 A. M.
W-G-N—Board of Trade markets.
WMAQ—Happy Jack.

9:35 A. M.
W-G-N—Leonard Salvo's mail box.

9:45 A. M.
WMAQ—Emily Post.
WBBM—Barbara Gould.

10 A. M.
W-G-N—Movie personalities with Francis X. Bushman.
WMAQ—"Singing Strings," Allan Grant.
WBBM—Voice of Experience.

10:15 A. M.
W-G-N—Melody favorites.
WMAQ—Frances Lee Barton.
WBBM—Charlie Hamp.
KYW—In the Spotlight.

10:25 A. M.
W-G-N—Board of Trade markets.

10:30 A. M.
W-G-N—Weather forecast; Music Weavers quarter hour.
WENR—Jackie Heller.
WMAQ—Here's to Charm.
WBBM—Magic tenor and Roundtowners.

10:45 A. M.
W-G-N—Digest of the News.
KYW—U. S. Navy band.
WBBM—"Modern Living."

11 A. M.
W-G-N—Morning Musical.
WMAQ—U of C. talk.
WENR—Smack Out.
WBBM—Buddy Harrod's orchestra.
KYW—Morning Melodians.

11:15 A. M.
W-G-N—"Singing Tones," Allan Grant.
WENR—Pat Barnes.
WBBM—Gene and Charlie.

11:30 A. M.
W-G-N—Board of Trade markets.
KYW—Anna Maria MacGillicuddy.
WMAQ—On Wings of Song.
WENR—Home Service program.

11:35 A. M.
W-G-N—"Painted Dreams," sketch.

11:45 A. M.
KYW—Rex Battle's ensemble.
WBBM—The Merry Macs.
WLS—Tom and Roy and Dixie.

11:50 A. M.
W-G-N—Miss Marian McBee.

NOON.
W-G-N—Midday service—Edwin R. Embree.
WBBM—The Little Princess.
KYW—Olga Vernon and Rex Maupin's orchestra
WMAQ—Words and music.

12:30 P. M.
W-G-N—Palmer House ensemble.
KYW—National Farm and Home hour.
WMAQ—Popular varieties; Ed Lowry.
WLS—WLS Fanfare with Harry Steele.
WCFL—Eddy Hansen.

1 P. M.
W-G-N—Blackstone Concert ensemble.
WMAQ—Public schools talk.
WBBM—Sherr and Heller.

1:15 P. M.
W-G-N—Ruth Atterbury Wakefield, historical talk.

1:20 P. M.
WBBM—Baseball, double header, Cubs vs. New York.

1:25 P. M.
W-G-N—Palmer House ensemble.

1:30 P. M.
W-G-N—Baseball, double header, Cubs vs. New York [also WMAQ and WCFL].
KYW—Husk O'Hare's orchestra.
WLS—Uncle Ezra.

1:45 P. M.
KYW—Prudence Penny.

2 P. M.
WLS—Betty and Bob; Phil Kaler.
KYW—Rex Maupin's orchestra.

2:30 P. M.
KYW—Woman's Radio Review.
WLS—Homemakers' hour.

3 P. M.
KYW—Headlines in song; Dr. Herman Bundesen.
WLS—Maple City Four; Adele Brandt.

3:30 P. M.
KYW—The Two Doctors.
WENR—Southeastern revue.

4 P. M.
WENR—Viscount Kikujiro Ishii; concert favorites.

4:30 P. M.
WENR—Larry Larson; Musical moments.
KYW—Harold Bean; Three Strings.

5 P. M.
W-G-N—Air Race talk.
WENR—Pat Barnes program.
WBBM—Brooks and Norman.

5:15 P. M.
W-G-N—Leonard Salvo, organist.
WENR—Dick Daring.
KYW—Bert Lown's orchestra.
WMAQ—Meyer Davis orchestra.

5:30 P. M.
W-G-N—"The Singing Lady."
WMAQ—Three Roberts Brothers.
WENR—Old Songs of the Church.
WBBM—Skippy.
KYW—Uncle Bob.

5:45 P. M.
W-G-N—Little Orphan Annie.
WMAQ—Olga Albani.
WBBM—Melodies.

6 P. M.
W-G-N—Uncle Quin, Jean, Donny Dreamer, and Wishbone.
WENR—What's the News?
KYW—Discoverer's club.

6:15 P. M.
W-G-N—"Cowboy Tom."
WMAQ—Maud and Cousin Bill.
WENR—Burton Holmes.
WBBM—Buck Rogers.

6:30 P. M.
W-G-N—Palmer House ensemble.
WMAQ—Sports summary.
WENR—Drifting and Dreaming.
KYW—Husk O'Hare's orchestra.

6:45 P. M.
W-G-N—"The Devil Bird," sketch.
WENR—The Goldbergs.
WMAQ—Merle Thorpe.
WBBM—Boake Carter.

7 P. M.
W-G-N—Richard Cole's orchestra.
WMAQ—Rudy Vallee's orchestra.
WBBM—Springtime frolic.

7:15 P. M.
W-G-N—Hal Kemp's orchestra.
WLS—Ivan Epinoff's orchestra.
KYW—Harry Sosnick's orchestra.
WBBM—Sports review.

7:30 P. M.
W-G-N—Kate Smith, songs.
WLS—Rin Tin Tin thriller.
WBBM—The Count of Monte Cristo.
WIBO—Big Ten track coach program.

7:45 P. M.
W-G-N—Abe Lyman's orchestra.
WLS—Howard Thurston.
KYW—Chandu, the Magician.
WBBM—Guy Lombardo's orchestra.

8 P. M.
W-G-N—"Easy Aces," comedy sketch.
WLS—Death Valley Days.
WMAQ—Capt. Henry's Show Boat.
KYW—Don Pedro's orchestra.
WBBM—Phil Harris' orchestra.

8:15 P. M.
W-G-N—Time signal; Richard Cole's orchestra.

8:30 P. M.
W-G-N—Col. Stoopnagle and Budd.
WENR—Wayne King's orchestra.
WBBM—Jack Brooks Souvenir.

8:45 P. M.
WBBM—Art Collins' orchestra.

9 P. M.
W-G-N—"Big Leaguers and Bushers."
WMAQ—Gladys Swarthout.
WBBM—Black River Giant.
WENR—Baron Munchausen.
WIBO—Lucie Weston.

9:15 P. M.
W-G-N—Hal Kemp's orchestra.
WBBM—Ben Pollock's orchestra.
KYW—Art Carroll's orchestra.
WCFL—Al Handler's orchestra.

9:30 P. M.
W-G-N—"Tomorrow's Tribune."
WMAQ—"Russia."
WBBM—The Norsemen.
KYW—Dreams of Love.

9:35 P. M.
W-G-N—Headlines of Other Days.

9:45 P. M.
W-G-N—Howard Barlow's orchestra.
WBBM—Guy Lombardo's orchestra.
KYW—Ace Brigode's orchestra.

10 P. M.
WENR and WMAQ—Amos and Andy.
KYW—Don Pedro's orchestra.

10:15 P. M.
W-G-N—"The Dream Ship."
WMAQ—Dan and Sylvia.
WENR—Charley Barnett's orchestra.

10:30 P. M.
W-G-N—Wayne King's orchestra.
WENR—"Inside the Rackets."

10:50 P. M.
W-G-N—Bernie Cummins' orchestra.

11:10 P. M.
W-G-N—Wayne King's orchestra.

11:30 P. M.
W-G-N—Hal Kemp's orchestra.

11:45 P. M.
W-G-N—Clyde McCoy's orchestra.

MIDNIGHT.
W-G-N—Hal Kemp's orchestra.

12:15 A. M.
W-G-N—Bernie Cummins' orchestra.

12:30 A. M.
W-G-N—Hal Kemp's orchestra.

12:45 A. M.
W-G-N—Richard Cole's orchestra.

1 A. M.
W-G-N—Hal Kemp's orchestra.

C. H. BRAND, 72, GEORGIA HOUSE MEMBER, DEAD

Athens, Ga., May 17.—(AP)—Representative Charles H. Brand, 72, ranking Democrat of the house banking committee and a member of the national house since 1917, died at his home here today after an illness of several months.

Mr. Brand, representative from the Tenth Georgia district, was granted an indefinite leave of absence last December and was never able to return to his duties in Washington. His illness prevented him from taking his seat in the present special session of congress, although he was administered the oath by Judge Blanton Fortson at his home.

The Democratic membership in the national house was reduced to 310 with Mr. Brand's death. There are 117 Republicans, 5 Farmer-Laborites, and 3 vacancies.

Gov. Eugene Talmadge will decide later on the time for a special election to fill the seat left vacant by Mr. Brand, whose term would have expired in 1934.

S. J. TURNBLAD, NOTED SWEDISH AMERICAN, DIES

Minneapolis, Minn., May 17.—(AP)—Swan Johan Turnblad, recipient of the North Star order from the King of Sweden seven years ago for his preservation of old-world culture in America, died today of heart risease. He was 72 year old.

Turnblad was a native of Sweden and a leader among Swedish Americans, founder of the American Institute of Swedish Art, Literature and Science here, its benefactor to the extent of $1,500,000 and publisher of the Svenska Amerikanska Posten, local Swedish newspaper.

He accumulated wealth after leaving a farm to seek his fortune as a typesetter. He gradually accumulated moderate means and then wealth, and started a program for permanent preservation of Scandinavian-American culture.

Soothing

To your face while you are shaving. Cuticura does its work on the scene of action, soothing and healing as well as cleansing. Only Cuticura Shaving Cream contains the Cuticura emollients. Its lather is as soothing as a lotion.

At your dealers or sent postpaid on receipt of 35c. Address: Cuticura Laboratories, Malden, Mass.

RESORTS AND TRAVEL — TOURS. RESORTS AND TRAVEL — TOURS.

Free Travel Service

Yellowstone...Pacific Northwest
Alaska...Dude Ranches...California

For trips anywhere West, Northern Pacific will gladly help you plan your itinerary, without obligation. You'll be surprised how reasonably you can travel by train this summer.

Call at our office, 'phone, or mail the coupon for literature and full information.

CHICAGO OFFICE: Straus Building, 73 East Jackson, Telephone Wabash 1271

Fill out Coupon and Mail to G. W. Rodine, 73 East Jackson, Chicago

I am interested in a trip to ______ send details, please.
Name ______
Address ______

Route of the New NORTH COAST LIMITED

Ocean Travel.

New Service to NEW ZEALAND & AUSTRALIA — 'MARIPOSA' & 'MONTEREY'. Low fares. 15 days to New Zealand—18 days to Australia from California. Sailings from San Francisco and Los Angeles. See any travel agency or THE OCEANIC STEAMSHIP CO. MATSON LINE, 230 No. Michigan Ave., RAN. 8344

WHITE STAR LINE. ATLANTIC TRANSPORT LINE—RED STAR LINE. INTERNATIONAL MERCANTILE MARINE CO. 216 North Michigan Avenue, Chicago.

WISCONSIN.

HOTEL GENEVA, Lake Geneva, Wis. 75 miles from Chicago on U. S. Highway 12. Riding, swimming, golf—18-hole golf course, all outdoor sports, sand beach. Famous Beers served in our English Tavern Room. Dinners, $1.25.

Subscribe for The Tribune

F. FRAZIER JELKE TESTIFIES WIFE WIRED FAREWELL

Talks in His Suit for Divorce.

[Chicago Tribune Press Service.]

Newport, R. I., May 17.—[Special.] F. Frazier Jelke, 52, of New York and Chicago spent an hour on the witness stand today, in his suit for divorce from his wife, Eugenia Woodward Jelke, 27. She is the niece of the late Senator Oscar W. Underwood of Alabama. Mr. Jelke told of their married life and of incidents leading up to their separation in September 1931.

At that time Jelke was in Chicago at the home of his parents and after a long distance telephone conversation with his wife, who was then at the Hotel Pierre in New York he received a telegram from her telling him she was leaving him.

The telegram which was read into the record, said:

"Your attitude toward me and my friends, also your smallness in financial matters, is really more than I can put up with.

"I am not at all happy. In fact, I have come to the conclusion that it is better for us to part, as you said tonight over the telephone.

"Am leaving you Thursday. . . .

"I would not consider asking for alimony. The subject of money constantly being brought up in a most disagreeable manner, is the reason why I do not feel that I can have it mentioned ever again. 'NINI.'"

According to the testimony, however, Mrs. Jelke showed up a few days later in Chicago and had a "scene" with her husband.

URGES CAUTION BY DRUGGISTS IN RUM SALES

Galesburg, Ill., May 17.—[Special.]—Although federal regulations regarding distribution of liquor for medicinal purposes have been broadened considerably by recent legislation druggists should "watch their step," Samuel Shkolnik of Chicago, instructor in the University of Illinois college of pharmacy declared today. He spoke before the 54th annual convention of the Illinois Pharmaceutical association.

If a druggist knows that the prescription handed him is for liquor to be used on a party instead of for medicinal purposes, he is morally bound to refuse to fill it, Mr. Shkolnik told the 200 druggists. He said, however, the main burden of proper enforcement of the new liberal regulations rests with physicians giving the prescriptions.

DR. VIOLET BROWN FUNERAL WILL BE HELD TOMORROW

Funeral services for Dr. Violet Palmer Brown, who died here Tuesday, will be held at 2 o'clock tomorrow in her residence at Kankakee, Ill. She was the wife of Dr. Archibald Brown of Kankakee, Ill., and a daughter of the late Dr. Albert E. Palmer of Chicago. Surviving her are two children, Gretchen and Burton, and a sister, Mrs. Edyth Hupp. She was a stepdaughter of Mrs. Pauline Palmer. Dr. Brown was graduated from Northwestern university medical school. She was a member of the Women's University club and Northwestern University club.

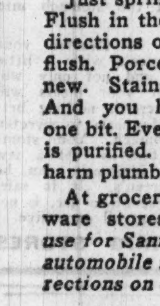

Swish...

AND THE TOILET IS CLEAN

IF YOU never tried Sani-Flush, you still scrub and scour the toilet bowl. You hate it. But you think you *must*. Learn the happy truth.

Just sprinkle a bit of Sani-Flush in the toilet. (Follow directions on the can.) Then flush. Porcelain glistens like new. Stains and odors go. And you haven't scrubbed one bit. Even the hidden trap is purified. Sani-Flush can't harm plumbing.

At grocery, drug and hardware stores, 25c. (*Another use for Sani-Flush—cleaning automobile radiators. See directions on can.*)

SANI-FLUSH
cleans closet bowls without scouring

DEATH NOTICES

DOHNAL—Ignaz Dohnal of 753 Forest-av., River Forest, Ill., beloved husband of Anastasia, father of Mrs. E. C. Johnson, Helen, Edward, Florence, and the late Louise Haas, brother of Henry. Member of River Forest lodge No. 1049 A. F. & A. M.; Lafayette chapter, No. 2, R. A. M.; Palestine council, No. 66, R & S. M.; Chicago commandery, No. 19, K. T.; Oriental consistory, Medinah temple, A. A. O. N. M. S.; Medinah Country club, Medinah Athletic club, and Chicago Rotary club, No. 1. Funeral Thursday, 2 p. m., at funeral home, Lake-st. at 2d-av., Maywood. Interment Rosehill.

FANJOY—Agnes A. Fanjoy, of 7920 Calumet-av., May 17, 1933; beloved wife of the late John F., mother of Wellington H., William L., Fred E., Fern, and Mrs. Pearl Stephenson, sister of George T. Mills. Services at chapel, 63d and Harvard, Saturday, May 20, at 2 p. m., under auspices of West Englewood chapter No. 894, O. E. S. Interment Mount Hope. St. John, New Brunswick, papers please copy.

GALLIAN—Katherine Gallian, nee Keefe, mother of William, sister of Elizabeth Dunigan, John, and William Keefe. Funeral Friday at 10 a. m. at late residence, 7927 Yale-av. Burial at Springfield, Ill. Information Stewart 0470.

GONZALEZ—José N. Gonzalez, May 16, 1933, at his home, 6121½ Calumet-av.; beloved husband of Margaret Gonzalez. Funeral services Friday 9:30 a. m., at St. Anselm's church, 61st and Michigan-av. Interment St. Mary's. Remains at mortuary, 4227 Cottage Grove-av. Member of Thomas Claudio American Legion post, No. 509, and Luna lodge of the X. L. C.

HECK—Philipine Heck, nee Faber, late of 3624 Herndon-st., dearly beloved wife of Charles W., devoted mother of Margaret, Edna Brauer, and Irma Rush, loving sister of Elizabeth Hoss, Jacob, Michael, Edward, and Phillip Faber. Funeral Friday, at 1 p. m., at chapel, 1458 Belmont-av. Interment Archer Woods.

HOYER—Wladislaw Hoyer, 932 Margate-terr., beloved husband of Rosa, fond father of Alexander, brother of Stephen, John, and Michael. Funeral notice later.

KIETZMANN—Billy Kietzmann, 533 Elgin-av., Forest Park, beloved son of Mr. and Mrs. A. Kietzmann. Funeral Friday, May 19, at 2:30 p. m., at St. John's Lutheran church. Interment Woodlawn.

KNUDSEN—Ivar J. Knudsen, beloved husband of Marion, nee Christensen, fond father of Irwin, Margaret and Fred. Funeral Friday at 3 p. m. at funeral home, Lake-st. at 2d-av., Maywood. Interment Acacia.

KOVITZ—Eugene Kovitz, beloved son of Max Kovitz and Rae Kovitz, brother of Sanford and Joan Kovitz. Funeral at chapel, 3556 W. Roosevelt-rd., 3 p. m., Thursday, May 18. Burial at Independent Progressive lodge cemetery, Waldheim.

MacDONALD—Mrs. Mary Elizabeth MacDonald, widow of the late John J. MacDonald of Chicago, at her home at Nashville, Tenn. Mrs. MacDonald is survived by her sons, Stewart MacDonald of St. Louis and New York, and John J. MacDonald Jr. of Duluth, Minn.; her daughters, Mrs. J. Virgil Richards of Nashville, Tenn.; Mrs. Charles A. Wright of Edna, Tex., and Mrs. Clarence Norton Goodwin of Lake Forest, and numerous grandchildren and one great-grandchild, Carol Gardner, a granddaughter of the Hon. Frederick Dozier Gardner, former governor of Missouri. Funeral services Saturday, at 2:30, at the home of Judge and Mrs. Goodwin at Lake Forest. Interment at Rosehill.

McCORMICK—Julia McCormick, fond daughter of the late Richard and Julia, nee Harrington, beloved sister of John, Timothy, Richard, Mrs. Mary Breen, Mrs. Margaret Du Lude, and the late Mrs. Nellie McLinden, Mrs. Anna Maher, Matthew, Johanna, James, and Sarah McCormick. Funeral notice later.

McGRATH—Anna McGrath, May 17, of 3667 S. Michigan-av., beloved sister of Mrs. Nora Gampert. Funeral Friday, 11 a. m., at chapel, 1820 S. Michigan-av. Burial Minooka, Ill. Morris, Ill., papers please copy.

MEAGHER—Elizabeth A. Meagher, beloved daughter of the late John and Catherine Meagher, fond sister of Catherine. Funeral Friday, May 19, at 9:30 a. m., from her late residence, 1439 Arthur-av., to St. Ignatius church. Interment Calvary. Please omit flowers.

NEUMANN—Joseph A. Neumann, May 16; beloved husband of Hattie, nee Leiding; dear father of Joseph E., Mrs. L. Mooney, Mrs. A. Lerch, Nicholas J., Cecelia, Charles, Alexander, and Mrs. J. O'Connell, and four grandchildren. Funeral Friday, May 19, at 9:30 a. m. from residence, 1912 Newport-av., to St. Andrew church. Interment St. Joseph cemetery.

NOLAN—Anna Nolan [nee Roberts], age 61 years, beloved wife of the late Henry Nolan, fond mother of Edward, James, Mrs. Anna Landgraf, Henry, and William. Funeral from residence, 648 Melrose-st., Friday, May 19, to Our Lady of Mount Carmel church, at 9 a. m. Interment at Calvary cemetery. For information, Graceland 2311.

O'CONNELL—James A. O'Connell, beloved husband of the late Mary, nee Kelly, fond father of Daniel J., Gerald M., Frank J., Edmund W., Stella, Mrs. H. J. Neville, and Mrs. A. J. Bourbonnais. Funeral Saturday, 9:30 a. m., from residence, 4907 Quincy-st., to Resurrection church. Burial Mount Carmel. Member St. Charles Borromeo court, C. O. F.

O'KELLY—Mary O'Kelly, nee Scannell, sister of John F. Funeral notice later.

OSWALD—Elisabeth Oswald, nee Hank, wife of the late Charles F., loving mother of Mrs. Lillian Meloan, Mrs. Bernetta Walter, Mrs. Helen Creal, and Elmer Oswald. Funeral Friday morning at 10 o'clock from residence, 3519 Rokeby-st., to the Church of Our Lady of Mount Carmel and St. Boniface cemetery.

OTTMAN—Irene Celia Ottman, wife of late David R., mother of Erle H. and Willard R. Funeral services Friday, 1:30 p. m., chapel of Graceland cemetery. Residence, 1430 Chicago-av., Evanston.

PATEK—George W. Patek, May 17, 1933, at Milwaukee, Wis.; father of Mrs. Harold Strauss, brother of Dr. Arthur J. Patek, Mrs. Philip Ettinheim, and the late Mark L. Patek. Funeral at the residence of his sister, Mrs. Philip Ettenheim, 2623 N. Lake-dr., Friday afternoon at 2 o'clock. Interment at Greenwood cemetery.

PERRY—J. Edward Perry of 10817 Prospect-av., May 17, beloved husband of Dorothea, nee Sanders, fond father of Betty Jane. Funeral Friday at 9 o'clock from chapel, 63d and Harvard, to Sacred Heart church, 117th and Church-st. Interment Mount Hope. Member of Chipilly post, No. 310, American Legion.

PITT—George W. Pitt, beloved son of the late George and Louise Pitt, brother of Mrs. Amanda Timreck, Mrs. Ida Eppsteiner, Mrs. Edith Hamilton, Edward, Hempstead, and Carrie Pitt. Funeral Friday 1:30 p. m. from 2126 S. Marshall-blvd. to Elm Lawn cemetery. Member of Union Park lodge, No. 610, A. F. & A. M.

REHFELDT—Anna Rehfeldt, nee Schroll, beloved wife of Arthur O., dear mother of Mrs. Erna Wyatt, fond sister of Josephine Rehfeldt, William F., and Mary Gustafson. Funeral Friday at 2 p. m. at late residence, 3110 Arthur-av., Brookfield, Ill. Interment Woodlawn. Berkshire 8070.

REILLY—John J. Reilly, beloved brother of Mrs. A. McCormack, Mrs. C. J. Flynn, Mrs. C. J. Heaney, and Margaret M. Reilly. Burial at Houston, Tex.

SKINNER—Jeanette Skinner, nee Gairns, May 17, 1933, of 3438 S. Paulina-st., widow of the late Alpheus F. Skinner, beloved mother of Mrs. Myrtle Troughton, Ella, Harold, and Delmar Skinner. Funeral Saturday, May 20, at 2 p. m., at funeral home, 1939 W. 35th-st. Interment Rosehill. Member of McKinley chapter, No. 574, O. E. S.

SPALDING—Mary Hewetson [Appleton] Spalding, Wednesday, May 17, 1933, in the 76th year of her age, in Plainfield, N. J.; wife of the late Rev. Charles N. Spalding, D. D., and mother of Sister Mary Josephine, S. H. N. [Mary Caroline Spalding], and Mrs. Walter J. Douglas. Funeral services in St. Andrew's Episcopal church, Clinton-av., Plainfield, Friday morning, May 19, at 9 o'clock. It is requested no flowers be sent.

VETTER—Clara L. Vetter, May 16, 1933, beloved wife of Albert A., mother of Albert A. Jr. and Irvina Vetter. Funeral Friday, 2 p. m., at residence, 5711 S. Homan-av. Interment Oakwoods.

VISION—Sol Vision of 2842 Sheridan-rd., aged 31 years, beloved son of Fannie and the late Jacob, brother of Al, Harold, Dan, Meyer, Mrs. Ida Keeshin, Mrs. Florence Frank, and Mrs. Jeanette Kaplan. Funeral Thursday at 2 p. m. at funeral chapel, 704 S. Crawford-av. Interment Jewish Waldheim.

WILMOT—Asahel C. Wilmot, father of Mrs. S. E. Mitchell, Mrs. George D. Parks, and John C. Wilmot. Funeral services Thursday, May 18, at 8 p. m., at chapel, 1656 Ogden-av., near Monroe-st. Interment at Plover, Wis. Member of Austin lodge, No. 850, A. F. & A. M.

ANNOUNCEMENTS.

WODIKA—Edw. Wodika. Dedication of monument Sunday, May 21, 2:30 p. m. Moses Montefiore cemetery, Waldheim.

MAUSOLEUMS.

MAUSOLEUM MONUMENT OR MARKER
CHAS. G. BLAKE CO.
1004 E. 67TH-ST. FAIRFAX 9876.

DEATH NOTICES

In Memoriam.

COCHRANE—Angela N. Cochrane. In memory of our dear wife and mother, who passed away two years ago today.
DAVID K. COCHRANE, DAVID K. JR.

DANEK—Hulda Danek. In memory of our beloved mother, who passed away 11 years ago today. DR. E. J. DANEK, DR. D. H. DANEK, MRS. KATHERINE HELD.

KEMPER—Edna Kemper. In loving memory of our dear wife and mother, who passed away one year ago today, May 18, 1932.
HENRY AND FREDERICK KEMPER.

KERMAN—Sidney S. Kerman. In loving memory of our beloved son and brother, who passed away 3 years ago today, May 18, 1930. HEARTBROKEN DAD, MOTHER AND BROTHERS.

BELCASTRO—Rocco Belcastro, fond husband of Lillian, beloved father of Dolores and Harry, son of the late Mr. and Mrs. Larrio Belcastro, fond brother of Mrs. Theresa Pontoriero, James, Nicholas, Harry. Funeral Saturday, 9:30 a. m., at 2242 W. Lawrence-av. Interment Mount Carmel.

CHURAN—Frank W. Churan, May 16, at Detroit, Mich., beloved husband of the late Josephine A., fond father of Frances Kurschner, Arthur L. and Harold T. Funeral notice later.

DAVIS—Julius Davis, 9931 Wentworth-av., May 16, 1933; beloved husband of Edithe Davis, nee Nottingham; father of Mrs. Sarah Andersen, and Abraham Davis, brother of Mrs. Lena Walberg. Services at chapel 63d and Harvard, Friday, May 19, at 1 p. m. Interment at Fairmount.

Clotilde Patterns Are Designed By Experts for Tribune Readers

Chicago Daily Tribune
THE WORLD'S GREATEST NEWSPAPER
THURSDAY, MAY 18, 1933.

Who Did It? Minute Mysteries Test Your Skill as a Detective

Dine-and-Sup Clubs Reappear at Loop Hotels

Regarded as Indicators of Better Days.

BY CHARLES COLLINS.

"Floor shows," as programs of cabaret entertainment are called by their impresarios, are coming into bloom all over town. Night clubs with luxurious equipment and an air of elegance are putting a new mood of gayety in night life. These are signs of the times.

The approaching World's Fair period is the main influence in this revival of informal, dance and sup amusement, of course. But the general feeling that the depression has ended [except for picking up the pieces, perhaps] also figures in the picture. The legalization of a certain popular beverage, technically described as three point two, has also been exceedingly helpful. The night club is no longer related to the speakeasy, and a man can quench any reasonable amount of thirst without lugging his own bottles.

Tomorrow night a new title will be added to the list of attractive "spots," the Hangar. It's on the roof garden floor of the Hotel La Salle, and boasts that it is "at airplane level."

The Hangar claims that its floor show is of the "continental type," perhaps because cabarets were invented in Europe. June MacCloy, Nina Laughlin, the Aber twins, Joresco and Lydia, and Lee Barton Evans, all of alleged reputation on stage and screen, are among the performers. Music by Johnny Hamp's band. Remarks to the customers by Charles Kaley.

This sound of revelry by night on top the La Salle is in line with activities at other first class hotels, which were dubious about the night club idea during the rigorous years of prohibition fanaticism. They have tasted a bit of freedom, and are beginning to revive the arts of innocent merriment.

For example, the Empire room at the Palmer house. It's as sumptuous and charming a place for dinner and supper dancing as can be found in the town. In other words, it's swell. The floor is a masterpiece of carpentry that makes you believe you are Vernon Castle in a new incarnation. The music [Russell Cole's band in white mess jackets] is kind to the ear and the nerves.

Here is an escape from the frantic decorative schemes of modernistic decorators. An Empire room has got to be Empire in its style, and the effect that the Palmer house has achieved is calmly and richly imperial.

Veloz and Yolanda are the stars of the program. They are devotees of the ballroom style, especially strong in the tango; romantic grace in evening dress is their ideal. By their names and appearance one suspects a Spanish or Argentine background. There are three other entertainers. Twelve Merriel Abbot girls serve as ballet, in several changes of costume.

The crystal dining room of the Blackstone hotel has come to life happily with a pair of dancers of the modern German school as its professional entertainers. They are protégés of Vicki Baum, the novelist, Grace Cornell and Kurt Graff by name, and have ambitions for a tour in a highbrow dance recital. Cornell and Graff dance at the Blackstone from 7 to 9, and at the Drake from 9 to 11. Late night life adventurers will find them in the Blackstone's grill room, which is becoming a supper club.

Harry Richman, dean of the masters of ceremonies [remember the Club Richman in New York?] does the talking for the good bill of entertainment at Chez Paree. The singers and dancers are lively folk, and the sixteen girls in the ballet are worth inspection. In Chez Paree shop talk these sisters of the chorus are called "Adorables."

"Floor shows," of course, represent the theatrical arts in only one dimension. Their performers have stage talent, but are using them outside the stage environment. These programs are for amusement in which the imagination does not coöperate. If asked to appraise any "floor show" in terms of the theater, one can only repeat what Dr. Johnson said about a woman preacher:

"A woman preaching is like a dog walking on his hind legs. It is not well done, but you are surprised that it is done at all."

* *

Hull House to Welcome Visitors at Reception

Hull house will hold open house for Chicago residents from 2 to 10 p. m. Tuesday in preparation for the reception of World's Fair guests. The day will also mark the opening of the settlement's annual spring exhibit. The exhibits will include work done in the Hull house classes in art, pottery, weaving, spinning and other handicrafts. There will also be recitals by music and dancing classes, gymnastic displays and a presentation in the evening of "A Comedy of Errors" by the Harlequin players.

HARRY STEPHEN KEELER
Famous for his Many Mystery Best-Sellers, presents
★ THE WASHINGTON SQUARE ENIGMA
Here is a new type of Keeler mystery—Keeler at his best. "In this story Mr. Keeler has wasted no words. A swiftly moving yarn that keeps the reader on his toes from beginning to end."—*New York Times.*
4th Printing. $2.
THE DUTTON CLUE MYSTERY FOR MAY

Juliette Alvin Pleases in Her Chicago Debut

BY EDWARD MOORE.

Mme. Juliette Alvin gave her first Chicago cello recital in Mandel hall, University of Chicago, last night, and it should by no means be her last. In private life she is the wife of Prof. William Robson of the University of London, who is visiting the Chicago campus this year. In public she is a highly accomplished artist with a technical and musical equipment of a high order.

Her tone ranks among the finest three or four that these ears have heard. It has the full tone and resonance of the first class cellist, plus a kind of vitality that would seem to be personal. This is controlled by a bowing arm of great suppleness, and fingers of the left hand which would seem to have learned the secret of complete accuracy. With these accomplishments, she interprets like a sincere and sensitive musician.

Her program followed the conventions, the ancients represented by Sammartini, Bach, and Couperin; the classics by Beethoven in his sonata in A; a pair by Schumann, and a group of the present century. But her playing was not conventional. It was better.

The Piccoli are presenting a miniature opera during their matinees this week, and it is worth while making a trip to the Erlanger to learn the possibilities of miniature opera. The piece is the old story of "The Sleeping Beauty," with a setting made especially for this marionette company by Ottorina Respighi of Italy.

With a small sized orchestration and a few singing voices at his command, Respighi has done one of the most charming things of his career. He has always been wise in his use of orchestral color, but never, even when he had the resources of a symphony orchestra, has he even been more persuasive than here. His bits of melody are entirely correct for the story of the enchanted princess and the prince who awakens her with a somewhat unpoetically loud smack. In fact, one is inclined to think of the piece as being close to a perfect thing.

Be it added that in the section of the entertainment following this, there is a pianist who not only awakens wonder that a marionette could be so apparently accurate at the keyboard but is a complete humorous compendium of all the mannerisms developed by pianists since Liszt gave his first recital.

Anna Thelma Joseffer, who for two seasons has directed the woman's string quartet bearing her name, gave a recital of sonatas at the Cordon club last night before an audience that filled the lounge and overflowed to the hall. Three works were played with Hazel Sims Beidel at the piano, a sonata in F minor by F. W. Rust, a suite in E by Carl Goldmark, and a sonata in C sharp minor by Dohnanyi. Miss Joseffer goes in for broad, vigorous effects in her playing, and was well received by the audience.

New Medinah Athletic Group Elects W. J. Bell

Members of the Medinah Athletic association held their election of officers and annual banquet last night at their new quarters at the Lake Shore Athletic club, 850 Lake Shore drive. Will J. Bell was elected president. The association comprises a group of several hundred former members of the Medinah Athletic club, who broke away and formed an independent organization after strife with the receiver of the original club, Saul B. Optner.

* *

Chicago Area Men Head Michigan U. Publications

Ann Arbor, Mich., May 17.—[Special.]—Wilbur Bohnsack of Chicago has been named business manager and Thomas Powers, Oak Park, Ill., managing editor of the Gargoyle, University of Michigan monthly humor publication, for the year 1933-'34. George Van Vleck, Hinsdale, Ill., has been named a night editor of the Michigan Daily, campus newspaper.

* *

Oak Park Junior Drama Club Will Present Play

The Junior Drama club of Oak Park will present the three act play "The Real American Girl" tomorrow night at the Fair Oaks Presbyterian church, Fair Oaks avenue and Thomas street. The play will be under the direction of Mrs. Dorothy Frakes, assisted by Mrs. May Banker.

IMPORTANT NOTICE TO THE PUBLIC
AN AMAZING INVENTION
The Reo SELF-SHIFTER—just announced as the most important automotive advance since the self-starter—is the exclusive, patented product of the *Reo Motor Car Co.* and available ONLY in Reo cars. . . . The Reo SELF-SHIFTER is emphatically NOT to be confused with any other so-called "automatic" driving devices now on the market—because there are none that fulfill its purpose.
THOMAS J. HAY, INC., Distributor
2229 South Michigan Avenue Phone Calumet 6900
Or Your Neighborhood REO Dealer
REO

Miss Parker, May Stillwell Bow at Court

Duke of York Assists at Ceremony.

BY ANN WHITTINGHAM.
[Chicago Tribune Press Service.]

LONDON, May 17.—[Special.]—Miss Katherine Lahm Parker, daughter of Maj. Gen. Frank Parker, commanding the Sixth corps area with headquarters in Chicago, was among the Americans presented by the American embassy tonight at the third court of the season.

King George, although his rheumatism was reported better, again was unable to be present, and Queen Mary was supported by Albert, duke of York, as she received the guests.

The granddaughter of Francis Stuyvesant Peabody of Chicago, Miss May Henderson Stillwell of Highfield, Marlow on the Thames, also was among the American presentees. She was a classmate of Miss Virginia Dawes at North Foreland lodge when Gen. Charles Dawes was ambassador to London.

Other presentees were Mrs. Peter Arrington of Virginia, Mrs. Hugh Bullock and Miss Juliet Kaufman, New York City; Miss Virginia Kent, Ardmore, Pa.; Miss Margaret Wait, London, and Miss Audrey Pearl, daughter of Dr. Warren Pearl, who examines immigrants for the London American consulate.

Katherine Parker's gown and train were of classic design in heavy ivory satin. The bodice was molded to her figure and trimmed at the back with three little pearl diamante bows. A tiny twisted band of these held prince of Wales feathers in place and was repeated at the corner of the train and on her white satin slippers. She carried an aran spray and white carnations with a touch of asparagus fern. Miss Parker is a graduate of Smith and has been studying art in Detroit and London. She has spent some time in Paris visiting her uncle, Col. Frank Lahm, who is the American air attaché there.

Miss Stillwell, who is the daughter of Mrs. Glidden Osborne, wore a gown of Greek inspiration. The only touch of color was a small silver girdle. Her train was of white net embroidered with silver, and she carried a large white ostrich feather fan. White slippers, a pearl necklace, and a white fur evening cloak completed her all white ensemble. Although she is an American, Miss Stillwell has spent most of her time in England, apart from a year at Mlle. Boissiere's school in Paris.

Mrs. Peter Arrington is of the famous Virginia Arringtons and is well known as a patron of art and as a leader of various patriotic organizations. Her English ancestry has led her to contribute generously to the restoration of Windsor chapel. Her presentation gown was of ivory satin trimmed with rose point. Her train of chiffon was embroidered with brilliants and lined with peau dange. She carried sprays of white orchids and wore a bandeau of diamonds to hold her three feathers in place. Other jewels were a chain of pearls and diamonds.

Mrs. Hugh Bullock was an April bride. Formerly she was from New York and Paris and before marriage she was Miss Marie L. Graves, daughter of Mr. and Mrs. William Leon Graves. Her gown was of light blue tulle in contrast of airy delicacy to the train of heavy velvet of the same shade.

Miss Margaret Wait is the daughter of an American treasury official stationed in London. Her gown was a becoming shade of shell pink satin designed on princess lines. The bodice, which was molded to the figure, was embroidered with pearls and crystals, as likewise was the train. The skirt was cut full on flaring lines and she carried a large feather fan.

Mrs. Ray Atherton, wife of the American counselor, who again made the presentations, wore a charming ice blue satin model with a blue and gold brocade train.

* *

Marx Brothers Sign New Contract with Paramount

Hollywood, Cal., May 17.—[Special.]—The four Marx brothers have composed their financial differences with the Paramount Film company which led them to walk out of that studio two months ago and have signed an agreement to make a new comedy. It will be titled "Duck Soup."

Two Fashionables in Smart Clothes

Mrs. Turner Biddle (left), smart in checks and taffeta scarf, and Miss Edith Behr, looking as lovely as she habitually does, at a recent afternoon affair. Mrs. Biddle is the former Mary Ellen Prindiville and is the daughter of Mrs. James W. Prindiville of Winnetka. Miss Behr is the only daughter of the Benjamin L. Behrs.

[TRIBUNE Photo.]

Smart Jackets Add to Fun of Buying Linen

Colored Types Win Favor as Contrasts.

BY RHEA SEEGER.

Ladies in linen wherever you go . . . some in startling contrasts of oyster white with inky black, but all the newest collections are showing other eye filling combinations that ought to stop traffic. So if you still think linen is the smartest, newest material for trim tailored street clothes you should wander into some of Chicago's stores where there are some extraordinarily good looking creations.

Look for the colored linen jackets. One model is a rusty reddish brown, made with leg-o-mutton sleeves with graduating perpendicular tucks running down the outside of the sleeve. The jacket itself is short and fitted, and it is sold with a tiny flowered print dress of very soft silk, patterned in dull orange, green, and pale gray.

Or you can have a blue and rose and yellow printed frock topped with a watery blue linen coat made with dropped shoulders and loose simple wide sleeves. Or a silvery gray linen three-quarter length coat over a gray and green printed silk sleeveless dress. Any of them is as distinctively new and different as any linen combines you have seen in weeks.

Ginger brown rough crêpe silk dresses have rough crash coats in natural tints . . . loose flaring coats with tucks around the high neckline, pockets patched smartly on each hip. The silk crêpe frocks are trimmed with flat loops of natural colored crash, pulled through round metal circles, three in a row down your chest, and a rough scratchy belt made of clothesline clamped together in the front with a metal gadget that looks as if it were taken from the village hardware store. And all shoppers who are demanding black, can buy the same swanky model in black, contrasted with natural toned crash, hardware and all.

Navy blue is a new arrival that will give black a good run . . . its ravishing for red heads and blondes . . . you can buy an all blue suit with a dress and long or short jacket, trimmed with wisps of flattering white piqué or organdie, or you can get contrast with navy blue with white or even a gray frock . . . they will show you most anything you may ask to see.

Another idea for the linen hounds . . . try a linen coat or jacket over a dotted swiss dress . . . for instance, a blue linen coat over a navy blue swiss dress spattered with white dots . . . a black with a black and white dotted swiss or a red and white combine . . . the dresses are amazingly cool, crisp and comfortable and the ensemble will be different!

* *

Film Time Table

Feature pictures are scheduled as follows at first run houses today:

CASTLE—A. M.: 9, 10:50. P. M.: 12:40, 2:30, 4:20, 6:10, 8:10, 10:10.

CHICAGO—A. M.: 11. P. M.: 1:50, 4:40, 7:40, 10:30 [approximately].

MAJESTIC—A. M.: 11:50. P. M.: 2:25 5:20, 8:10, 10:25.

McVICKER'S—A. M.: 10:05. P. M.: 12:05, 2:05, 4:05, 6:05, 8, 10 [approximately].

ORIENTAL—A. M.: 9:05, 11:15. P. M.: 1:25, 3:35, 5:45, 7:55, 10:55 [approximately].

PALACE—A. M.: 11:10. P. M.: 2:09, 5:01, 8, 11:43.

ROOSEVELT—A. M.: 9, 10:55. P. M.: 12:55, 2:55, 4:55, 6:55, 8:50, 10:50 [approximately].

UNITED ARTISTS—A. M.: 9:15, 11:25.

WORLD PLAYHOUSE—P. M.: 12, 1:45, 3:30, 5:15, 7, 8:45, 10:30.

Gardner Cowles Jr. Weds Reporter at Des Moines

Des Moines, Ia., May 17.—(AP)—Miss Louis Thornburg of Des Moines and Gardner Cowles Jr., executive editor of the Des Moines Register and Tribune, were married today at the home of Mr. and Mrs. Gardner Cowles Sr. The couple left by airplane for New York. They will sail on May 25 for a brief trip through southern Europe. Miss Thornburg was graduated from the University of Iowa in 1930 and has since been a member of the reportorial staff of the Des Moines Tribune. The bridegroom was graduated from Harvard university in 1925.

Youngsters all like it!
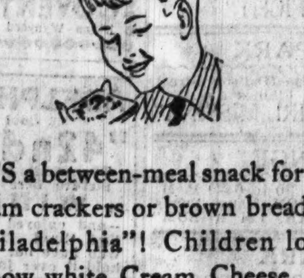
HERE'S a between-meal snack for them—graham crackers or brown bread spread with "Philadelphia"! Children love this famous snow white Cream Cheese. And it is pure, nutritious—*good* for them.

FRESH . . . in the 3 oz. silver foil packages always plainly marked "Philadelphia" brand.
Never sold in bulk
"PHILADELPHIA" CREAM CHEESE

Nearby Summer Resorts Popular Because of Century of Progress

Many Chicagoans Will Stay in Midwest to Be Ready to Entertain Fair Visitors.

BY JUDITH CASS.

THE Chicago colony at Fish Creek, Wis., is going to be larger than ever this summer, we are told by one who has been going there for years, and already many families have made plans to occupy cottages there.

Wisconsin and Michigan resorts are going to be especially popular this summer with Chicagoans, no doubt, because many people do not want to get too far away from home to get here occasionally to see the Fair and to entertain their friends who will be coming to the Fair.

And make no mistake about who is coming, either, for, according to all reports, every one who possibly can manage to get the necessary railroad fare or the price of enough gasoline to motor to Chicago plans to be here at some time during the summer. A friend just back from New York says every one she saw, from taxicab drivers to New York's beau monde (met at the exclusive River club) signmed his intention of coming to Chicago, and another friend, just back from California, says the same.

To return to Fish Creek, however: Bernard F. Rogers Sr. has taken a cottage there and will have with him for the summer his grandchildren, who are coming over from Paris, where they are living with their mother, Mrs. Higginson Rogers, to spend the summer with their grandfather and father, the popular "Bernie" Rogers. Another Rogers, James W., and his wife and family will have a cottage there also, and so will the Rosecrans Baldwins, the Thomas L. Marshalls, the Walter Paepckes, the Arthur Bissells, and the James W. Linns. All of them are planning to go north around the first of July.

Guests Arrive Today for Fair.

Interesting visitors in this part of the world who are coming to the city today to be special guests at A Century of Progress are ex-Gov. and Mrs. Thomas Campbell of Arizona, who have been spending several days with Mr. and Mrs. James Sheafe in Geneva. The Sheafes spend the winters on their ranch at Casa Grande, Ariz., and so consider Arizona as well as Illinois home.

Mr. Campbell was commissioner general for the United States to the Spanish exposition several years ago and also has represented this country on other important commissions and has served as United States senator from the state where he was born. He and Mrs. Campbell are on their way west from Washington, where they have been for some time.

With Memorial day falling on Tuesday this year it gives those who want a short vacation in the country a grand chance to spend a long week-end away from home, and not even the opening of A Century of Progress on Saturday, the 27th, with the Bal des Quat'z Arts that night, is keeping some of the young people from making plans to spend Saturday, Sunday, Monday, and Tuesday in the country.

A gay party composed of the Cyrus G. Hills, the Paget Cadys, Mr. and Mrs. James W. Rogers, the Louis Sudlers, Prentiss Andrews and the McLean Hoggsons, who just recently moved here from New York, is going to Palisades Park near South Haven, Mich., to occupy a cottage belonging to a relative of the Cadys.

Another party is going up to the Island club in the Lac du Flambeau region of Wisconsin for the long week-end. The John Valentines, the Robert Piries, the Lloyd Laflins, Miss Eleanor McCormick, Hulburd Johnston, Harlow N. Higinbotham and perhaps a few others will be in this party.

Mrs. W. S. Faurot to Go Home Today.

Mrs. William S. Faurot and her new little daughter, Suzanne Reay, will be going home to Riverside today from the Passavant hospital, where they have been since Suzanne's birth on May 8. Mr. Faurot and young Billy, who will be two in August, eagerly are awaiting the arrival of the feminine members of the family, and so are the Henry Faurots, Suzanne's and Billy's paternal grandparents.

Another mother and new baby who are leaving the hospital today for home are Mrs. Neil B. Dawes and young Neil Dawes, who will be motoring north from the Evanston hospital to the Daweses' home on Westmoor road in Winnetka. Mr. and Mrs. Dawes also have a five year old daughter, Katherine. Mrs. Dawes is the former Helen Orb and Mr. Dawes is the son of William R. Dawes.

Yesterday morning Mrs. James Ward Thorne was dividing her enthusiasm between the announcement of the grand miniature show a dozen of our "great" ladies are planning for the benefit of the Children's Memorial hospital the end of this month and the news that she is once again a grandmother.

A long distance telephone call from Des Moines told her that her son and his wife, the Niblack Thornes, are the parents of a second baby daughter. The little girl weighs eight and a half pounds. Mrs. Thorne was Virginia Hubbell of Des Moines before her marriage.

To judge by the announcement Mrs. Thorne had yesterday of the miniature exhibit, it is to be one of our nicest spring affairs. Mrs. Robert R. McCormick, Mrs. J. Ogden Armour, Mrs. Joseph M. Cudahy, Mrs. Thorne, and several more of society's collectors of miniatures . . . everything from tiny furniture to weensie people . . . are giving their precious treasures for display from May 23 to June 30 at the Ackerman galleries on South Michigan avenue.

The first day, next Tuesday, there is to be a preview and tea with the collectors and the hospital board members as the hostesses. An admission of one dollar is to be asked on this occasion, but thereafter the entrance fee will be only twenty-five cents.

Josephine Patterson Home from Hunt.

Early yesterday afternoon Miss Josephine Patterson flew into town tanned and happy and glad to be at home again after her four months' junket to India with her sister, Mrs. Joseph W. Brooks, and Miss Elizabeth Chase, daughter of the Samuel T.

[Continued on page 25, column 1.]

WASHINGTON SOCIETY

Washington, D. C., May 17.—[Special.]—Mrs. Roosevelt was entertained today on a trip to Stratford, the birthplace of Gen. Robert E. Lee, when the Lee Memorial foundation entertained the members of the Senate Ladies' club at luncheon and a sightseeing trip over the estate. Mrs. Roosevelt drove her own roadster and had with her her secretary, Mrs. Malvina Thompson Schreider, and the President's secretary, Miss Margaret Le Hand.

Mrs. Garner, president of the club, as wife of the Vice President, also was iln the party. On their way back to Washington Mrs. Roosevelt stopped in Fredericksburg, Va., and had tea at Kenmore, the old home of Betty Washington, sister of George Washington, which is now open to the public.

The Brazilian ambassador and Senhora de Lima e Silva entertained at luncheon today in compliment to the Brazilian ambassador to Argentina and Senhora de Assis-Brasil, who are here with the delegation from Brazil for conferences with the President.

Mrs. Thomas R. Marshall, widow of the Vice President in the Wilson administrations and who is the guest of Mrs. John Allan Dougherty, was entertained at luncheon today by Mrs. Charles S. Hamlin, president of the Woman's Democratic club of Washington.

You're Invited to Sears
6 Big Quilt Shows
Beginning Thursday, May 18
At All Six Sears Stores
. . . In conjunction with the judging of Chicago District entries for Sears $7,500 Century of Progress Quilt Contest. The judges will make their inspection Thursday. The quilts will remain on exhibition until Saturday.
There Are Over 800 Contest Quilts Shown On The 6th Floor Of Our State Street Store Alone. One Of The Greatest Showings of Beautiful Quilts on Record. And Extensive Displays In All Our Neighborhood Department Stores. Every One Is Urged to See These Exhibits.
Sears
SEARS ROEBUCK AND CO.

STEVENS
Daring and new!
The flare-back swagger Evening Wrap!

In crisp taffeta, pique, bengaline, and transparent velvet, these delightful wraps come in different lengths, and smart colors. 12-20.
$6.50 to $17.50
Transparent velvet wrap, sketched, $10.75
COATS—THIRD FLOOR
Chas. A. Stevens & Co.

Some Unknown Woman

By Elisabeth Sanxay Holding

SYNOPSIS.

Dinah Allen and Jane Rosslyn are roommates in a Manhattan boarding house. Dinah, from the south, envies and imitates Jane's air of mystery and sophistication. Jack Fiske, a young boarder from Vermont, is head over heels in love with Dinah who considers him just a hick. Dinah and Jane stroll to the corner drug store for sodas. A good looking young man in a silk hat, not quite sober, invites the girls for a ride in his car. To Dinah's surprise Jane accepts for both of them. He takes them to his home. Dinah soon finds herself alone, with Jane's purse instead of her own. In Jane's purse Dinah finds an automatic pistol. All the lights are turned out. Dinah rushes for the door and is grabbed by strong arms. She shoots. Jane reappears. She rushes Dinah away from the scene of their host lying in a pool of blood. Next morning the papers carry the story of the murder of Philip Divine, Broadway playboy, and said there were two bullet wounds. Jane and Dinah saw a tall, dark man with a mustache as they left Philip Divine's house. Jane recognizes Jack Fiske's sterling qualities and tries to bring Dinah and him together. Jane admits to Dinah that she knew Philip Divine before and that she also shot him. Jane goes to the theater with Jack after Dinah refuses him. Dinah has a caller. He introduces himself as Pierre Baron. He is the tall dark man with the mustache. Dinah promises to have dinner with him next evening.

INSTALLMENT XVI.

A MENACE TO DEAL WITH ALONE.

Dinah was sure now that Jane would not come back. Something terrible had happened. Half past one. Two. Quarter past two. Half past two . . .

"Some one for you on the telephone, Miss Allen."

Her hand shook as she took up the receiver. If only it would be Jane's voice, if only she could hear Jane laugh at her for her desperate anxiety. . . .

But it was Pierre Baron.

"Miss Allen? . . . Look here, Miss Allen . . . We're to dine together this evening, aren't we?"

"I don't know," she said, reckless now, careless of anything but her friend's safety.

"Please do know," said he. "You said yesterday—and—it occurred to me, perhaps it might be just as well if"—one of his disconcerting pauses followed—"if Miss Rosslyn didn't know we were meeting until we'd talked things over a bit."

She tried to think lucidly and swiftly before answering. Did that mean that nothing had gone amiss with Jane? Or that, if it had, he did not know, was not responsible?

"If I hadn't learned to judge men . . . I'd be worse off than I am now!"

"I thought that if we could meet somewhere . . ." he went on. "And if you didn't trouble to dress . . . ? If I could call for you at your office——"

"I've got to go home first," said Dinah. For she must see if Jane were there or had sent any message.

"Whatever suits you, Miss Allen," he said. "Then if you could stroll over to Central park? I'd be waiting for you, wherever you like—any time you say."

She agreed to that and appointed 97th street at half past 6.

"And if Jane hasn't come home I won't go," she thought. "If Jane hasn't come home I shan't care what he does."

At 3 o'clock she telephoned to Jane again, but without hope.

"Is Miss Rosslyn in?" she asked.

"I'll call her," said the calm, feminine voice, and in a moment Jane herself was speaking.

"Jane!" cried Dinah, in a sort of fury, "why didn't you ring me up? Jane . . . it was cruel . . ."

"But, Dinah, I didn't know you wanted me to."

"Didn't you get my message?"

"No," Jane answered, with a trace of her old amused good humor in her voice. "I generally don't—here. Did you want anything in particular, Dinah?"

Comforted with that tone, Dinah was not going to confess to her fears.

"Nothing special," she answered, as easily as she could. "I only wanted to tell you I was going to dinner with—some one from the office.. . . And I was surprised when you weren't in at quarter past 1."

"I had lunch with Jack Fiske."

Dinah was aware of a secret annoyance at this news, partly because of that anger that so often comes with relief after anxiety and partly because of Jane's firm championship of that unnecessary young man.

"Well . . . I'll see you later," she said, and hung up the receiver.

She had no qualms left now about deceiving Jane.

"It's for her own good," she thought. "It's to her advantage if I keep Mr. Baron's quiet. And if she likes to waste her time on that Jack Fiske . . ."

She went home at 5 in a mood of irritability very unusual with her. She was tired, harassed, confused, only too well aware that she was in a sea of trouble far beyond her depth. And it did not improve her humor to find Jane home before her, sitting peaceably in their room matching and rolling up pairs of silk stockings of almost indistinguishable shades of brown, beige, and tan.

"I honestly can't see why you went out with Jack Fiske again," she said.

And said it in a temper, her cheeks flushed, her blue eyes alight. She was startled when Jane answered with a temper more than equal to her own.

"You'd better be glad I did. You called me 'cruel' over the telephone. If any one's cruel, it's you. And stupid about that boy."

"I won't be called cruel and stupid," cried Dinah, "simply because I'm not infatuated with that—boring——"

"Did you see the 'Informer' this morning?" Jane demanded.

"No, I didn't."

"There was a photograph in it—they called it the 'mystery woman's handkerchief,' and gave a very complete description of it. And Jack Fiske recognized it. You remember I lent it to you once when you were going out with him?"

The color ebbed from Dinah's cheeks, the light vanished from her eyes.

"Then he . . .?"

"He came to me about it. Because he didn't want you to be worried. He was in misery himself, but he'd never consider that. He'd do anything, endure anything, rather than see you troubled."

"You could have denied it was the same handkerchief. There must be thousands like it. No one could possibly be sure——"

"Haven't you any idea what it's like to be in love?" cried Jane. "So that you remember everything—every word, every trifle—even a coat button that's a little loose or a handkerchief? He knew it was the one he'd seen you carry. He saw us when we came in that evening. Even if I'd lied to him he wouldn't have believed me. And I wouldn't lie to him."

"Jane! You told him?"

"Yes. I told him it was my handkerchief. I told him I'd shot—Philip Divine, I told him I'd brought you to that house."

"And that's all you told him? You didn't even mention that I'd——?"

"No, I didn't! And if you have any mercy, any understanding at all, you'll hold your tongue; it's bad enough for him to know that you were there, and that you might be involved in this thing. You needn't make it worse for him."

"You imagine I'll let you take all the blame? Let him think that about you?"

Jane rose.

"I'll tell you this," she said. "You needn't worry about his thinking that. I'm perfectly safe, so far as he's concerned. He'd die before he'd tell any one on earth what I told him."

"You don't know anything about him—except that he just seems to be a nice boy."

"You're wrong," said Jane, with a sort of scorn. "I've been in a school you've never been in, and I've learned things you're never likely to learn. And if I hadn't learned how to judge men——" She paused. "I'd be worse off than I am now," she ended, and turned away.

In her heart Dinah was impressed by the other girl's words, by the bitter sincerity of her tone; but she did not intend to let Jane see that. She began to dress. Jane sat down again and they spoke no more.

"All right!" thought Dinah. "Now two people know. Two men. Probably Jane's right about Jack Fiske's never telling. But Pierre Baron's not so easy to manage . . ."

It seemed to her that young Fiske was almost negligible. Their menace, their danger, was the inscrutable Pierre Baron. And she had to deal with him alone.

[Copyright: 1933: By Elisabeth Sanxay Holding.]

[Continued tomorrow.]

DORIS BLAKE ANSWERS

She's Too Dictatorial.

"Dear Miss Blake: My girl tries to boss me, wants me to see her every night, etc. I love her, but I want a few nights a week with the fellows. What can I do? GEORGE."

Tell the girl that you're entitled to a few evenings and that if she's going to boss you around you're afraid she'll make a poor wife.

BEAUTY ANSWERS

BY ANTOINETTE DONNELLY.

MABEL: SCRUB THE CUTICLE on your elbows with luewarm water and a bland soap. Soften it with an oily lotion or skin cream.

HOUSEWIFE: YES, YOU CAN use mineral oil in your salad dressing. Disregard the caloric value of the oil. It is not retained in the body.

GASOLINE ALLEY—AN OPEN BOOK

Kid from N. Y. Stops Baiting in Hollywood

BY GEORGE SHAFFER.

[Chicago Tribune Press Service.]

Hollywood, Cal., May 18.—[Special.]—A class of young fellows in Los Angeles has made a boulevard sport of actor baiting, but the actor baiters sometimes pick the wrong fellow. George Raft proved the wrong fellow after the weekly program of boxing matches at the Hollywood American Legion arena.

Some pointed cracks had been flung his way by a group of youths and Raft cautioned the most outspoken.

When the remarks continued, Raft, who learned in kid days in New York to be quite handy with his hooks, collared the ringleader and gave him a bit of a shaking. Even this did not stop the talk, and finally, when an insulting term was used, Raft, whose curbstone pals used to call him "The Snake," reached out a straight left which took the young man over the right eye and jarred all the conversation out of him.

Three or four other fist fights started, but ended as rapidly, for the Legion arena is policed by ex-soldiers as ushers. The principal outcome of the affair probably will be the writing of a bit of pugilism in Raft's next part, for the story of his reprisals against the wordy young man gave the film colony a glow of satisfaction. Raft's next story is "Midnight Club" for Paramount.

Paramount has borrowed Helen Vinson from Warners to use with Raft in "Midnight Club."

Jean Acker, Rudolph Valentino's first wife, is back again in films, after about seven years. She has a part in "The Public Be Sold," Richard Dix's vehicle at Radio, which is based on exploits of press agents and advertising men.

Ginger Rogers is so good a ping-pong player that she was finalist in the city championships of Los Angeles.

MARY MEADE PRESENTS:

CAKES
COOKIES
FROSTINGS

SOUR CREAM FROSTING

(Which Makes Epics Out of Cakes)

1 cup sour cream
2 cups granulated sugar
¾ cup chopped nut meats
1 teaspoon vanilla

Add the cream to the sugar in a saucepan and cook over a medium fire until the soft ball stage is reached (232° F.). Take the pan off the fire and let the mixture cool till room temperature. Beat till smooth and creamy, then add the vanilla and nut meats. Spread quickly over a loaf cake or within and on top of a layer cake.

Clip on the dotted line, mount on a card; mounted, the recipe just fits the new Mary Meade Recipe File . . . If you haven't one of these files, you may obtain one (containing 133 delightful recipes) at the Tribune Public Service Office, One South Dearborn Street. Price, 25 cents. By mail, 33 cents.

Student at Alvernia High Wins Scholastic Award

Marie Schmitt, a senior at Alvernia High school, received one of the two highest averages in the central zone in the second annual scholastic news examination. Sister M. Sevina, the teacher, received notification yesterday of the award. The examination consisted of questions on money and banking, American government and economics, foreign and international affairs, personalities, and miscellaneous topics.

* * *

Television Party.

The Junior auxiliary of Altenheim is to have "An Evening in a Television Studio" at 8:30 this evening in the Oriental room of the Knickerbocker hotel.

MOTION PICTURES DOWNTOWN

BALABAN & KATZ WONDER THEATERS

CHICAGO STATE ST. NEAR RANDOLPH — TODAY! Doors Open 10:30 Price Changes at 1 and 6 P. M.
The New Rage of Chicago with His Unusual Music in a Revue Ablaze with Star-Acts!
HAL KEMP and his orchestra (Courtesy of the Blackhawk Cafe)
with DEANE JANIS, "SKINNAY" ENNIS, KEITH CLARK, SEILER & WILLS, YVETTE RUGEL, CARDELL TWINS
Extra! Held over for one day only BORRAH MINEVITCH
—on the screen—
Laughs, tears and songs you will remember always in this beloved Romantic comedy with music.
MARION Davies "PEG O' MY HEART" Metro Picture with Onslow Stevens, Juliette Compton
Extra! Strauss Melodies by Josef CHERNIAVSKY and Chicago Theater Orchestra

UNITED ARTISTS RANDOLPH & DEARBORN Doors Open 8:45 A. M. REDUCED PRICES Thrill-picture of all time! 'HELL BELOW' ROBERT MONTGOMERY Madge Evans, Walter Huston, Jimmy "Schnozzle" Durante

ROOSEVELT STATE near WASHINGTON Doors Open 9 A. M. Adults Only "BONDAGE" with Dorothy Jordan

ORIENTAL RANDOLPH near STATE Doors Open 11 A. M. Last times today! "CAVALCADE"

TODAY — 9 A.M Price Change at 1 and 6 P. M.
A RARE PICTURE! . . . a thing of beauty! . . . a drama of power!
FIRST LOVE in all its eager passion . . . fresh, innocent, warm, sweet. Aglow with indescribable beauty and delight.
ZOO in BUDAPEST
RECKLESS THRILLS roar through a fated night to make your heart skip a beat!
JESSE LASKY'S Special Production A FOX FILM Achievement with LORETTA YOUNG GENE RAYMOND
BALABAN & KATZ McVICKERS MADISON NEAR DEARBORN

PALACE RANDOLPH near LA SALLE LAST DAY—Open 10:45 MORTON DOWNEY IN PERSON Other RKO Vaudeville Acts Screen—"OUT ALL NIGHT"
TOMORROW—Chicago's Only De Luxe Popular Priced Vaudeville! Spectacular Program! JAMES BARTON Follies Dancing Comedian THE INGENUES World Famed Girls' Band THE THREE KEYS Radio Harmonists 3 Other Acts
Tomorrow—On Screen SHE HUNTED MEN—HE HUNTED BURIED TREASURE "BELOW the SEA" Where a Giant Octopus Lay In Wait to Peril Them Both! FAY WRAY RALPH BELLAMY

MAJESTIC 18 WEST MONROE 6 Acts VAUDEVILLE Acts 6 PLUS 1st Run Screen Drama "BLACK BEAUTY" with Esther Ralston, Alexander Kirkland Prices Always—10c, 20c, 30c
WOODS Randolph at Dearborn Continuous from 8:45 A. M. GLENDA FARRELL "GIRL MISSING" Tomor. & Sat.—"DANGEROUSLY YOURS"
WORLD PLAYHOUSE 410 SO. MICHIGAN AVE. 35c to 6:30, 50c Eve. NOON TO MIDNIGHT "BE MINE TONIGHT"
ORPHEUM State at Monroe Doors Open 8:45 A. M. Last Day "RASPUTIN AND THE EMPRESS" Starting Tomorrow "WHITE SISTER" HAYES, GABLE
RANDOLPH Randolph Nr. State Cont. from 8:45 A. M. BUSTER KEATON—JIMMIE DURANTE "WHAT, NO BEER?"

MOTION PICTURES SOUTH

WARNER BROS. THEATRES
AVALON 79th-Stony TOMORROW! The Strangest Love Romance Ever Known! "KING KONG" —ON STAGE— "Smiling" ED LOWRY with JACKIE HELLER Cass, Mack and Owen Albee Sisters LAST DAY! Merry Stage Frolic with ED LOWRY Ted Leary—Auriole Craven —ON SCREEN— 'Christopher Strong' FREE PARKING
CAPITOL 79th-Halsted TODAY! ONE DAY IN ADVANCE! . . . The Screen's Foremost Stars Give New Glory, New Fire to the World's Most Glorious Romance. HELEN HAYES CLARK GABLE "WHITE SISTER" Lewis Stone Added Events: Hal LeRoy—Mitzi Mayfair 'WAY OF ALL FRESHMEN'

COMMERCIAL 9150 Commercial Ave. Doors Open 11:30 A. M. —Reduced Matinee Price Today— Mary Brian, Ben Lyon—"GIRL MISSING"
W. ENGLEWOOD 63rd-Ashland Janet Gaynor Sally Eilers WILL ROGERS "STATE FAIR"
JACKSON PK. "Screeno" About 9 P. M. PHILLIPS HOLMES in "Men Must Fight for Women"
GROVE 76th-Cottage. Mat. Daily Comedy & Ruth Etting Songs "KEYHOLE"—Kay Francis, George Brent Extra—Play Screen "Tango" at 9:15 P. M.
CHELTEN 79TH & EXCHANGE Discovery Night 8:30 P. M. Barbara Stanwyck—"Ladies They Talk About"
COLONY 59TH & KEDZIE This Is Specialty Night J. Hersholt, W. Gibson—"Crime of the Century"
SHORE 75th-Kingston. Mat. Daily Fatty Arbuckle, "Buzzin' Around" 'Dangerously Yours,' Warner Baxter, Miriam Jordan
LEXINGTON 1162 E. 63rd. Mat. Daily Fatty Arbuckle Comedy "GIRL MISSING"—Ben Lyon, Mary Brian
FROLIC 55th & Ellis—Mat. Daily Fatty Arbuckle, "Buzzin' Around" JOHN BARRYMORE—"Topaze"—Myrna Loy
COSMO 79th-Halsted—Matinee Daily Screen Tango at 9:15 "Men Must Fight"—Phillips Holmes, Diana Wynyard
OAKLAND OAKWOOD & DREXEL Comedy & Cartoon "GIRL MISSING"—Ben Lyon, Mary Brian
MARYLAND 63D & MARYLAND Doors Open 1:30 Kay Francis, Geo. Brent—"KEYHOLE"
SHAKESPEARE 43RD & ELLIS Fredric March "SIGN OF THE CROSS"—Claudette Colbert
HIGHLAND 79th-Ashland. Mat. Daily Buster Crabbe "KING OF THE JUNGLE"—Frances Dee
JEFFERY 71st-Jeffery. Mat. Daily Comedy & Ruth Etting Songs "KEYHOLE"—Kay Francis, George Brent
STRATFORD 63rd-Halsted. Mat. Daily Comedy & Ruth Etting "KEYHOLE"—Kay Francis, George Brent
HAMILTON 2150 E. 71ST ST. Fredric March "SIGN OF THE CROSS"—Claudette Colbert
RAMOVA 35TH & HALSTED Last Day—GEORGE BRENT, KAY FRANCIS—"THE KEYHOLE" Ladies' Diamond Gold Tableware Night
TOWER 63D & BLACKSTONE Open 1:30—Laurel & Hardy Joan Blondell, Chester Morris, "Blondie Johnson"
HIGHWAY 63D & WESTERN AVE. Mat. Price 1:30 to 6:30 Stuart Erwin, W. Gibson—"Crime of the Century"
MARQUETTE 63D & KEDZIE Mat. Price 1:30-6:30 Ben Lyon, Mary Brian, Guy Kibbee, 'Girl Missing'
DREXEL 858 E. 63D ST. Claudette Colbert, Fredric March Elissa Landi—"SIGN OF THE CROSS"

Advertise in The Tribune

MOTION PICTURES MISCELLANEOUS

BALABAN & KATZ WONDER THEATERS
TIVOLI COTTAGE GROVE at 63rd Mat. 1:30-6:30—Last Day Joan CRAWFORD with Gary COOPER in "TODAY WE LIVE" MICKEY MOUSE cartoon W. C. FIELDS comedy, too
He's coming back TOMORROW! For One Big Week! FRANKIE MASTERS and His Radio Orchestra in a Merry, Peppy, Gala STAGE SHOW with these star acts THE 3 SAILORS BARRY & WHITELEDGE WHITEY ROBERTS THE DANCING DARLINGS Bright Ballet Beauties AND ON SCREEN Reckless lover whose impetuous manner no woman can resist! RAMON NOVARRO BARBARIAN —with— MYRNA LOY REGINALD DENNY
UPTOWN BROADWAY at LAWRENCE Last Times Today Mat. 1:30-6:30 Joan CRAWFORD with Gary Cooper in "TODAY WE LIVE" Mickey Mouse cartoon W. C. Fields comedy
MARBRO MADISON near CRAWFORD Last Times Today Matinee 1:30-6:30 STAGE SHOW! MARK FISHER And radio orchestra Cass, Mack & Owen —On Screen— JOAN CRAWFORD GARY COOPER 'Today We Live'
TOMORROW BOTH THEATERS Lionel BARRYMORE "SWEEPINGS"
Uptown STAGE Tomorrow! Rage of Radio and Stage—IN PERSON! BORRAH MINEVITCH And his Harmonica Rascals
SOUTHTOWN 63rd ST. EAST OF HALSTED FREE PARKING On Premises Last Day Mat. 1:15-6:30 All-Colored Stage Revue Earl Hines and orchestra Valaida Moores & Moores Geneva Washington And 40 others —Screen— "FROM HELL TO HEAVEN" Carole Lombard TOMORROW "KING KONG"
HARDING MILWAUKEE & SAWYER Mat. 1:30-6:30—LAST DAY JOHN—ETHEL—LIONEL BARRYMORE "Rasputin and the Empress" Laurel and Hardy Comedy TOMORROW! America's Queen of the Night Clubs! ON THE STAGE! TEXAS GUINAN IN PERSON! With Her Gang of 50! Chorus of 30 An Hour of Stage Joy With EASTER and HAZELTON RALPH "COOKIE" COOK FLORENCE BARTOW AND ON THE SCREEN All America is Cheering "GABRIEL OVER THE WHITE HOUSE" WALTER HUSTON KAREN MORLEY
RIVIERA BROADWAY & LAWRENCE Mat. 1:30-6:30—Last Day "CHRISTOPHER STRONG" with KATHARINE HEPBURN Tomorrow, 'KING KONG'

SOUTH
PICCADILLY 51st-Blackstone—Matinee Daily John—Ethel—Lionel BARRYMORE "RASPUTIN AND THE EMPRESS"

WEST
STATE 5814 W. Madison / MANOR North & Central — Mat. 1:30 to 6:30 P. M. AL JOLSON Madge Evans, Frank Morgan "HALLELUJAH, I'M A BUM"
Central Pk. Op. 1:30. 3535 W. Roosvt. WARNER BAXTER Miriam Jordan, 'DANGEROUSLY YOURS' Added: "Williamson Under the Sea"
SENATE Open 1:30. Madison-Kedzie AL JOLSON, Madge Evans F. Morgan—"HALLELUJAH, I'M A BUM" Extra! "Williamson Under the Sea"
WEST END 121 NORTH CICERO AVE. GRETA NISSEN LEW CODY—"UNWRITTEN LAW"
Broadway-Strand 1641 W. Roosevelt Rd. Fredric March Claudette Colbert—"SIGN OF THE CROSS"
AMERICAN Ashland & Madison. Open 12:45 BARBARA STANWYCK "LADIES THEY TALK ABOUT"
BYRD 4740 W. MADISON ST. JOHN BARRYMORE MYRNA LOY—"TOPAZE"
CRAWFORD 19 S. Crawford Ave. Fredric March Claudette Colbert—"SIGN OF THE CROSS"

MAYWOOD
LIDO 5th Ave. & Washington Blvd. MATINEE DAILY DIANA WYNYARD—PHILLIPS HOLMES "MEN MUST FIGHT"

FOREST PARK
FOREST Matinee Daily—Madison Street at Des Plaines Ave. GLENDA FARRELL BEN LYON "GIRL MISSING"

LA GRANGE
LA GRANGE Mat. 1:30 to 6:30 P. M. AL JOLSON, Madge Evans F. Morgan—"HALLELUJAH, I'M A BUM"

OAK PARK
LAMAR Marion at Lake St. "L" Wynne Gibson Jean Hersholt—"CRIME of the CENTURY"

AUSTIN
SYMPHONY 4937 Chicago. Mat. Daily Fredric March "SIGN OF THE CROSS"—Claudette Colbert
IRIS 5743 WEST CHICAGO AVE. Mat. Daily, Selected Short Subjects JOHN BARRYMORE—"TOPAZE"

BERWYN
BERWYN Open 1:30. 6404 W. 22nd AL JOLSON, Madge Evans F. Morgan—"HALLELUJAH, I'M A BUM"

PARK RIDGE
PICKWICK Mat. Price 1:30 to 6:30 P. M. Jean Hersholt, Stuart Erwin, Wynne Gibson—"CRIME of the CENTURY"

ELMHURST
YORK "Men Must Fight" LEWIS STONE—DIANA WYNYARD

NORTH
SHERIDAN Sheridan Rd. at Irving Pk. Janet Gaynor, Will Rogers Lew Ayres, Sally Eilers "STATE FAIR"
VOGUE 3810 Broadway Wheeler and Woolsey "SO THIS IS AFRICA"
CENTER Lincoln-Irving AL JOLSON, Madge Evans 'HALLELUJAH, I'M A BUM'
DEVON 6225 Broadway AL JOLSON, Madge Evans "HALLELUJAH, I'M A BUM"
"400" 6746 Sheridan Rd. Nancy Carroll, Cary Grant "WOMAN ACCUSED"
DAVIS 4614 Lincoln Ave. Wheeler and Woolsey "SO THIS IS AFRICA"
BIOGRAPH 2435 Lincoln Ave. W. Gibson, J. Hersholt "Crime of the Century"
KEYSTONE 3912 Sheridan Rd. Barbara Stanwyck 'Ladies They Talk About'
BUCKINGHAM 3319 N. Clark St. Warner Baxter "DANGEROUSLY YOURS"
NORTOWN Western nr. Devon Mat. Price 1:30 to 6:30 Warren William, Con. Cummings, 'Mind Reader'
CENTURY Clark-Diversey Open 1:30 Carole Lombard, Jack Oakie Adrienne Ames in "HELL to HEAVEN"
NORSHORE Howard-Clark / PANTHEON Sheridan-Wilson / BELMONT Lincoln-Ashland — All 3 Theaters (Mat. 1:30-6:30) KAY FRANCIS GEORGE BRENT 'KEYHOLE' Extra at Pantheon "Our Gang Comedy" Extra at Norshore, Belmont—Ruth Etting Hit
COVENT 2653 N Clark. Open 1:30 Diana Wynyard "Men Must Fight"
ADELPHI 7074 No. Clark Cont. 2 P. M. Last Chance to See "42nd STREET" Thousands have seen this marvelous picture here for the second time in WIDE RANGE —and enjoyed it twice as much as the first time! To accommodate all those who have not yet been able to see it we hold it over just one more day! Hurry!
HOWARD HOWARD ST. "L" Opens 1:30. Free Parking DIANA WYNYARD (Star of 'Cavalcade') LEWIS STONE 'Men Must Fight'
RIDGE DEVON AT CLARK Mat. Daily. Cont. from 1:30 R. CORTEZ J. BLONDELL "BROADWAY BAD"
LINCOLN 3164 Lincoln at Belmont Doors open 1 P. M. 6 Unit Show John Barrymore, Myrna Loy—"TOPAZE"
BRYN MAWR 25c 1125 Bryn Mawr Buster Keaton Jimmy Durante—"WHAT, NO BEER?"
LAKE SHORE 3175 Broadway, Eve. 25c Cartoon, News, Act FREDRIC MARCH—"SIGN OF THE CROSS"
DE LUXE 1141 WILSON Doors Open 6 P. M. Al Jolson, Madge Evans, "Hallelujah, I'm a Bum"
WINDSOR 1225 N. CLARK ST. Mat. Price 1:30 to 6:30 Richard Dix, Edna Oliver—"Great Jasper"

WILMETTE
WILMETTE AL JOLSON "HALLELUJAH, I'M A BUM"

NORTH
PANORAMA Sheridan Road at Broadway Presents to Chicago the First Installation of "HIGH FIDELITY" NATURAL TALKING PICTURES As Perfected for Radio City Music Hall by R. C. A. Victor Featuring 42ND STREET The Musical Hit of the Year

NORTHWEST
CONGRESS Milwaukee & Rockwell Op. 1:30. Free Parking Carole Lombard in "HELL TO HEAVEN"
BELPARK 3231 N. Cicero Ave. Matinee Price 1:30 to 6:30 Al Jolson, Madge Evans, 'Hallelujah, I'm a Bum'
GATEWAY Lawrence-Milwaukee Op. 1:30. Free Parking Kay Francis, George Brent, "KEYHOLE"
TERMINAL 3315 Lawrence Ave. Mat. Price 1:30 to 6:30 Warner Baxter in "DANGEROUSLY YOURS"
CRYSTAL North nr. California / BILTMORE Division nr. Damen — Mat. Price 1:30 to 6:30 "BROADWAY BAD" with Joan Blondell
PORTAGE 15c 4050 Milwaukee 1:30-6:30, After 25c NOW! WIDE RANGE TALKIES JOHN BARRYMORE—"TOPAZE" Diamond Gold Free to Ladies After 6:30
TIFFIN 4051 W. NORTH AVE. Cecil B. De Mille's "SIGN OF THE CROSS"
MONT CLARE Grand Ave. at Harlem Comedy, Cartoon & News Diana Wynyard Lewis Stone "MEN MUST FIGHT" Free Diamond Gold to Ladies After 6:30
ADMIRAL 15c 3940 Lawrence 1:30-6:30. After 25c "SIGN OF THE CROSS"
NEW DRAKE 15c 3548 Montrose 1:30-6:30. After 25c PHILLIPS HOLMES—DIANA WYNYARD "MEN MUST FIGHT FOR WOMEN"
ALAMO 3639 Chicago Ave. Mat. Daily BUSTER KEATON JIMMY DURANTE—"WHAT! NO BEER?"
LOGAN MILWAUKEE AT SAWYER 200 BEAUTIES 14 STARS—"42ND STREET"
EMBASSY 3940 Fullerton Ave. BARBARA STANWYCK "LADIES THEY TALK ABOUT"
CROWN DIVISION & ASHLAND BUSTER KEATON 'Schnozzle' Durante—"WHAT, NO BEER?"
IRVING IRVING at CRAWFORD DOUBLE FEATURE "What Price Decency" & "Law and Lawless"

EVANSTON
VALENCIA 1580 Sherman—Doors Open 1:30 BARBARA STANWYCK "LADIES THEY TALK ABOUT"
VARSITY 1710 Sherman—Open 1:30 Carole Lombard, Jack Oakie Adrienne Ames—"HELL TO HEAVEN"

NO MAN'S LAND
Teatro del Lago 'Dangerously Yours' WARNER BAXTER and MIRIAM JORDAN Added—Taxi Boys Comedy—"Taxi Barons"

Subscribe for The Tribune

Resorts Near City Popular This Season

Chicagoans Want to Stay Close to Fair.

[Continued from page 23, column 8.]

Chases of Lake Forest. In a mild state of excitement it was hard for Miss Patterson to remember just what is coming back in the way of trophies of the trip, though she is sure of a handsome big tiger skin. She brought down the tiger.

Miss Chase is winding up her Indian boar hunt with a whirl of gayety in New York this week with her sister, Mrs. Polly Chase Boyden. She landed Tuesday on the Berengaria, having stopped for a few days after her trip from Jodhpur to Marseilles.

In Miss Chase's game bag there will probably be a boarskin, for she did "stick a pig" near Jodhpur in India, as the British term this business of stabbing a boar from horseback. To Mrs. Brooks' credit there is a panther.

Latin School Dance Saturday.

The 5th form of the Chicago Latin school are making last minute arrangements for the dance they are giving Saturday night at the school. It will be different from their Easter dance, which was held at the Casino club, in that this one is to be informal, but there will be the same amount of fun and excitement.

The boys have done everything "on their own" and those on the dance committee are Thomas F. Geraghty Jr., Harlow Voorhees, Walter J. Cummings Jr., and John Beyer.

Mrs. Clarence S. Seipp, Mrs. Royal C. Cushing, and Mrs. Harold L. Beyer will chaperon. Mrs. Cecil F. Elmes is giving a dinner party beforehand for her daughter, Mary Elizabeth, and Mrs. Philip Loring Reed is having one for her son, Samuel.

When the Junior league conference ends tomorrow in Cleveland Miss Margot Atkin, president of the Chicago league, will motor to New York, where she will visit for a fortnight.

What a grand time the four Owen youngsters are going to have this summer, and how busy Mrs. W. David Owen is going to be trying to keep Florence Louise, 12; Ruth, 10; David, 8, and Fredericka, 4, in line. They sail on the Saturnia on May 27 for Italy and Vienna, and Mrs. Carlisle S. Foley is going with them. Mrs. Owen wants especially to visit Vienna, and after that they will travel wherever fancy leads them until they return home the middle of August.

Another Causerie to Be Held Today.

The hostesses today at the next-to-the-last causerie of the Alliance Française are Mrs. Hal Crompton Bangs, Mrs. Julius Broch, Mrs. T. M. Pusey, and Mrs. Arlene Peck Warwick. Mrs. John Robbins will read an act of "Prenez Garde de la Peinture," by Sauchoir, which is being played in English under the title of "The Late Christopher Bean."

Mrs. Kellogg Fairbank and Mrs. Francis Johnston are to speak and Miss Margery Maxwell is to sing at the Friends of Music meeting and tea this afternoon, starting at 3 o'clock, in the Walnut room at Field's. Every one who is interested is invited. Tickets for the first concerts of the Friends of Music, on June 7 at the Auditorium, will be put on sale next Wednesday.

The Ferry Hall alumnæ will be entertained tomorrow afternoon with a tea and fashion show at the school in Lake Forest.

Sunbeam League Reports Profit.

At the annual meeting and spring luncheon of the Sunbeam league yesterday in the west ballroom of the Stevens hotel Mrs. John R. Dewson, looking smart in a white pique sailor and matching jacket, announced a net profit of $3,200 from the league's recent card party benefit. Mrs. Dewson has just succeeded Miss Virginia Erlandson as president.

Mrs. Richard A. Mayer, Miss Cecile Murphy, and Mrs. Otto Mast are the three vice presidents; Mrs. Charles Sloan, recording secretary; Mrs. Carroll Johnson, corresponding secretary; Mrs. Walter Voltz, treasurer, and Miss Helen Clow, chairman of arrangements.

Mrs. Lennox Haldeman, chairman of publicity, was telling yesterday of the journey she and Mr. Haldeman made from Cairo to London a few weeks ago with young James H. Breasted, who will be leaving London Saturday for the University of Heidelberg, where he is going to study ancient, medieval, and modern architecture for the next two years.

Church Guild to Sponsor Lecture.

The Woman's guild of St. Chrysostom's church, which last year had a simple Christmas sale instead of its usual elaborate bazaar, this year isn't going to have anything of the sort. The guild has decided to raise funds by sponsoring a lecture by Miss Beatrice Borland on "Hitting the High Spots of a Round the World Tour." The talk will be illustrated with motion pictures Miss Borland and her sister, Harriet, took on the tour. The lecture will be given on May 23 at the Lake Shore Drive hotel. Mrs. F. Foley Beggs, 222 East Delaware place, is ticket chairman.

A number of women are interested in the Women's Overseas Service league bridge party to be given Saturday afternoon at the Palmer house for the benefit of women whose disabilities are the result of overseas war service.

Once more the Woman's City club is having a rummage sale for two worthy causes . . . the civic fund and the service bureau for women. On May 24 and 25 in a Wabash avenue building yet to be named a committee will offer for sale an array of second hand clothing and furniture.

Sponsoring the sale are Mrs. Joseph T. Bowen, Mrs. Anson Cameron, Mrs. Charles Harrington Chadwick, Miss Jessie Colvin, Miss Catherine Colvin, Mrs. Joseph M. Cudahy, Mrs. George R. Dean, Mrs. Thurlow G. Essington, Miss Kellogg Fairbank, Mrs. George Fairweather, Mrs. Clarence S. Funk, Mrs. Edwin O. Griffenhagen, Mrs. Bernard F. Langworthy, Mrs. Frank J. Loesch, Mrs. John MacMahon, Mrs. George McKibbin, Mrs. Mark P. Mears, Mrs. Murry Nelson, Mrs. Herbert Perkins, and Miss Mary Rozet Smith.

Highland Park Group Will Give Benefit.

Every week day north shore suburban trains carry large cartons of sandwiches and other food supplies for delivery at the Northwestern university settlement. It is to continue their share of this charity that the members of the Highland Park settlement board are concentrating all their time and attention right now on a luncheon and bridge party on May 26 in Marshall Field's crystal room.

Mrs. Arthur L. Miller is in charge with Mrs. Devie Wood, Mrs. Louis Leverone, Mrs. Charles A. Wright, Mrs. Jay S. Glidden, Mrs. Everett L. Millard, Mrs. George Allan Mason, and Mrs. Sellar among her assistants.

Quilt Is Delightful in Pastel Tones and Dainty Prints

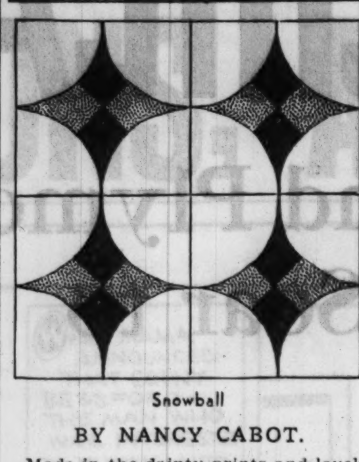

Snowball

BY NANCY CABOT.

Made in the dainty prints and lovely pastel shades so much in vogue today, this pattern, originally from Virginia, represents in a remarkably realistic fashion the flowering "Snowball" which blooms so profusely there in the early spring. It is a delight to the fastidious soul.

For a pattern of this quilt design, send 5 cents in stamps or coin to Nancy Cabot, Chicago Tribune, printing your name and address clearly. Or call at the Tribune Public Service Office, One South Dearborn.

Blocks Are More than Mere Wood to the Children

BY GLADYS HUNTINGTON BEVANS.

Blocks.

Do they seem to you just inanimate square or oblong pieces of wood which a child rather pointlessly piles up and perhaps knocks down again—or walks away from and forgets?

Blocks are so infinitely more than that that sometimes I fell like having the word put in capital letters when I am asked to list playthings for little children.

When I think back to certain baby and early childhood days in my experience as a mother, the picture that comes to me of playtimes so often has blocks in it—a little figure making bridges and garages and farmyard fences with big wooden blocks, piling them high into towering structures, placing them end on end in a long roadway and using them in connection with other toys such as animals and trains and trucks. Blocks present infinite possibilities to a child over a period of years.

To be sure, they must be of the right size and shape, and be gradually increased in number. This was not always easy. Not so many years ago, one could buy the sort of blocks a child needed. I remember standing over the carpenter at his bench, supervising the lumber he was to use, and the sizes into which he was to cut it to make the kind of blocks I could not buy.

Parents are more fortunate today. Huge blocks [hollow so as not to be too heavy] may be had for the youngest builder, and smaller ones in units and multiples of units for the bigger children.

Blocks are an important part of a child's play life.

[Copyright: 1933: By The Chicago Tribune.]

White House Menus in the Economy Class

Simple, Correct Foods Roosevelt Rule.

Tomorrow's Menu.

BREAKFAST.

Fresh Rhubarb
Minced Bacon Omelet
Buttered Toast
Coffee — Milk

LUNCH.

Corn and Potato Chowder
Sour Cream Cabbage Salad
Bran Muffins — Jelly
Cheese Cake
Tea — Milk

DINNER.

English Pot Pie
Potatoes in Cream
Buttered Carrots
Cucumber Radish Salad
Chocolate Gingerbread
Cinnamon Apple Sauce
Coffee

BY MARY MEADE.

Should you chance to go calling at the White House one of these days—and be fortunate enough to arrive as the first family sits down to dinner—don't get your mouth all set for pâte de fois gras, vol-au-vent, and whatever else you picture first families as eating. For you'll find yourself most surprisingly mistaken, and end up, chances are, with meat balls and stewed prunes plus the trimmings.

At least such would be the case, most certainly, if you should arrive at a time when Mrs. Roosevelt is doing no official entertaining. For except when guests necessitate a little more elaborate setup, White House menus have joined the economy class, and simple foods with plenty of the right kind have become the rule at the Roosevelt family meals.

And just because it is pleasant to know—while we stretch our pennies—that the first lady is hostessing over the same modest menu, I've done a bit of corresponding. The correspondee was Genevieve Forbes Herrick, one of our special writers at Washington. And today arrives the result—seven days of menus prepared by the home economics department at Cornell university and accepted at Washington as a guide for economical cooking at the White House.

The recipes are simple but a bit too numerous to accompany our menus today. But here's what we can do: If you would like the recipes which accompanied these menus from Washington, send me your name, address, and a 3 cent stamp. They'll be sent you pronto.

And now for the feature of the day:

WHITE HOUSE ECONOMY MENUS.
[Recipes Available on Request.]

I.

Breakfast — Cereal, milk, sugar; whole wheat toast, butter; milk for children, coffee for adults.

Dinner—Meat loaf, creamed potatoes, lettuce salad, whole wheat bread, butter, stewed prunes, milk for children.

Supper—Scalloped tomatoes with cheese, whole wheat bread, butter; Scotch wafers, cocoa for all. Give only weak cocoa to young children.

II.

Breakfast—Oatmeal, milk, sugar; whole wheat toast, butter; milk for children; coffee for adults.

Dinner—Hot stuffed eggs, tomato sauce; mashed potatoes, whole wheat bread, butter; prune pudding, milk for children.

Supper—Apple and cabbage salad, peanut butter sandwiches, cocoa for all. For the 2 or 3 year old child the tender leaves of cabbage may be chopped and put in a sandwich.

III.

Breakfast—Tomato juice for children, oatmeal, milk; bread, butter; milk for children, coffee for adults.

Dinner — Vegetable stew, whole wheat bread, butter; caramel blanc mange, milk for children.

Supper — Scalloped potatoes with milk, carrot relish, whole wheat bread, butter; tea for adults, milk for children.

IV.

Breakfast—Cornmeal mush, milk, sugar; whole wheat bread, butter; milk for children, coffee for adults.

Dinner—Baked beans, baked potatoes, fresh spinach, bread, butter, baked apple. For the young child, put the beans through a sieve, combine with hot milk and serve as soup.

Supper — Creamed spaghetti with carrots, whole wheat bread, butter, and cheese; stewed apricots, tea for adults, milk for children.

V.

Breakfast—Oatmeal, milk, sugar; whole wheat bread, butter; milk for children, coffee for adults.

Dinner—Creamed cod fish, spinach and cabbage salad, boiled or mashed potatoes, whole wheat bread, butter, fried mush, sirup. Omit the fried mush for the small child; milk for children.

Supper — Baked bean soup, whole wheat bread, butter, fresh raw apple, tea for adults, milk for children.

VI.

Breakfast — Cereal, milk, sugar; bread, molasses; milk for children, coffee for adults.

Dinner—Scalloped potatoes in tomato sauce, whole wheat bread, butter, cabbage salad, brown sugar pudding, milk for children.

Supper—Creamy eggs on toast, whole wheat bread, butter, sliced bananas, top milk, milk for children, tea for adults.

VII.

Breakfast—Tomato juice for all, oatmeal, milk sugar, whole wheat bread, butter, milk for children, coffee for adults.

Dinner—Liver in gravy, baked potatoes, scalloped onions, whole wheat bread, butter, creamy rice pudding, milk for children.

Supper—Hashed brown potatoes, buttered string beans, corn bread, butter, apricot whip with soft custard, cocoa for all. The hashed brown potatoes, being fried, should not be given to young children.

[Copyright: 1933: By The Chicago Tribune.]

Economical tips for week-end food shoppers—a weekly radio feature—will be presented tomorrow by Mary Meade over station W-G-N. Tune in at 11 o'clock for Miss Meade's market chat.

Printed or Plain Silk Smart for Afternoon Wear

WOMAN'S OR MISS' DRESS.

Here is an attractive little afternoon dress that will make up well in any of the plain or printed silk crêpes. The bodice, fitted at the lower front, gives a hint of a basque effect, and the bias lines are slimming.

The pattern, No. 2552, comes in sizes 12, 14, 16, 18, and 20 years, and 36 and 38 inches bust measure. Size 16 requires 3¾ yards of 35 inch material with ½ yard of 39 inch contrasting.

Order Blank for Clotilde Pattern

CLOTILDE PATTERNS.
CHICAGO TRIBUNE, P. O. BOX, 537,
Grand Central Station, New York City.

Inclosed find $.... .. Please send me the Clotilde patterns listed below:

Pattern No.......Size.......Price........
2552..................................
Name..................................
Number and street.....................
City..................................
State.................................

How to Order Clotilde Patterns.

Write your name and address plainly on dotted lines, giving number and size of such patterns as you want. Inclose 10 cents in stamps or coin [coin preferred; wrap it carefully] for each number, and address your order to Clotilde Patterns, Chicago Tribune, P. O. Box 537, Grand Central station, New York City.

Note—Clotilde patterns are made in New York exclusively for THE CHICAGO DAILY TRIBUNE. They are perfect in fit, up to date in style, and the easiest of all patterns to use.

Girl's Ignorant of Character of Her Fiance

Doris Tells Her She's Too Naive.

BY DORIS BLAKE.

"Should a young woman be informed of the character of her fiancé?" asks a naïve young solitaire wearer.

With impatience we respond, "If she shouldn't be informed, and fully, on the character of her fiancé, heaven help her!"

True, fiancés, like the rest of us, have characters with so many complex angles that everything will not be revealed until they are lived with for a time. But there are certain character traits and certain character demands that a young man should subscribe to before the ring is accepted.

We don't mean to argue for perfection, understand! But there are certain character traits that make married life unbearable: jealousy, bad temper, meanness about money, bad disposition, drink habits, and so on. Certain traits there are that blind one to faults. These are cheerfulness, fairness, a kindly nature, honesty, loyalty, industriousness, and so on. Granted you have a good average of the better traits you are pretty safe in taking the plunge.

BUT you should know your man. Know if his character measures up to that of other decent men. If he has faults—all right, BUT KNOW THEM. Recognize them so when you do marry you won't feel that you've been cheated just because you're wed to a human being and not an angel.

The courtship period, so-called, was designed primarily to acquaint couples with each other's characters and to provide a period of exit from the engaged arrangement in case character obstacles proved insurmountable. It being a period of each of the plighted parties putting the best foot forward, all will not be discovered until later on. BUT, as said, the more willingly one studies and accepts faults beforehand the better for the marriage venture. Also, the more exacting one is of a high standard of decency, loyalty, fairness, generosity, and the like, the better the marriage odds.

MINUTE MYSTERY

BY H. A. RIPLEY.

[Copyright: 1933: By The Chicago Tribune.]

TOO CLEVER.

"Receiving no reply to my ring and finding the door unlocked, I went in," said Albert Lynch. "Dawson was seated at his desk shot through the head. Seeing he was dead, I called the police and remained here."

"Touch anything, Lynch?" asked Prof. Fordney.

"No, sir, nothing."

"Positive of that, are you?"

"Absolutely, sir."

The professor made a careful examination of the desk and found Dawson had been writing a letter at the bottom of which and covered by the dead man's hand was a penned message: "*A. L. did thi——*" and weakly trailed off.

Further examination disclosed several kinds of writing paper, a pen tray holding the recently used pen, ink well, eraser, stamps, letters, and bills. The gun from which the shot had been fired was on the floor by the side of the chair, and the bullet was found embedded in the divan.

After a few questions, Fordney was quickly convinced of Lynch's innocence.

"What do you make of it, professor?" inquired Inspector Kelley.

"Though the scrawled note certainly looks like Dawson's writing, I am sure an expert will find it isn't. I'm not surprised to find the gun free of prints. Pretty thorough job, this. Good thing for you, Lynch, and for us, to, that the murderer was careless about *something!*"

"Right," said Kelley. "But you aren't such a wise old owl, Fordney. This is like the Morrow case we handled. Remember?"

"Good for you, inspector," laughed the professor.

HOW DID BOTH MEN SO QUICKLY DETERMINE THAT THE INCRIMINATING NOTE HAD NOT BEEN LEFT BY DAWSON?

[See solution on page 37.]

OCEAN STEAMSHIP MOVEMENTS.

Arrived.	At.	From.
Baltimore	Hamburg	Baltimore
Aquitania	Southampton	New York
Pres. Hoover	Hongkong	San Francisco
Sinai	Piraeus	New York
Megallanes	Barcelona	New York
Emp. of Britain	Southampton	Quebec
Amer. Legion	Buenos Aires	New York
Eastern Prince	New York	Buenos Aires
Washington	Plymouth	New York
Sailed.	**From.**	**For.**
Conte di Savoia	Gibraltar	New York
Columbus	Bremen	New York
Amer. Importer	Hamburg	New York
Ile de France	Havre	New York
Majestic	Southampton	New York
Pres. Harding	New York	Hamburg

Now Vera Borea Sashes, Ruffles Tennis Dresses

BY BETTINA BEDWELL.

PARIS.—[Special.]—Fashions for racket fans are going in for a little variety this late spring. The first tennis dresses to come out were very boyish frocks, part and parcel of the mannish sports mode. Vera Borea, however, has gone very feminine in her tennis frocks, giving them girlish sashes and second empire low necks, just like the evening gowns that Mrs. Abraham Lincoln wore.

Mme. Borea herself plays a pretty game of tennis, and these dresses are practical for all these frivolous details. One of them is illustrated for your benefit. It is a frock made of finely ribbed white cotton voile and is a one piece dress with a panel set into the front of the skirt from the hipline. This panel is made of four narrow flaring gores, which give plenty of room to render a perfect service on the courts.

Otherwise the frock is a simple chemise dress that ends its career below the shoulders, being held on by two blue piqué straps over the top of the shoulders. Circular ruffles set on around the top of the arms imitate sleeves and give the second empire décolleté. A ribbon sash made of blue and white plaid piqué is tied in a bow at the right side of the front.

The beret is Borea's pancake crocheted beret, made of white cotton floss and trimmed with two silver pins.

[Copyright: 1933: By The Chicago Tribune.]

Add 3 Shows to Art Exhibits Worth Seeing

BY ELEANOR JEWETT.

Three exhibitions worth seeing are attracting appreciative visitors this week. At the Chicago Woman's club, 72 East 11th street, the Oak Park artists have a colorful display with landscapes by such men as Holger W. Jensen, Oscar Soellner, James Topping, Hall Hemingway, Carl Krafft, and Charles Dahlgreen, each of whom is well represented, and still life in decorative pattern and brilliant color by Vivian Church Hoyt, Cornelia Weyburn, Herbert Lewis, and Magda Heuermann.

The third annual exhibit of paintings and sculpture by professional members of the South Side Art association has opened in the Hotel Sherman. It is a good show, as good in every way as their successful exhibit of last spring.

Possibly the Anderson gallery offers the most lasting values in its exhibition, which consists of landscapes of the English school of the period of Gainsborough. One of the finest Turners in the country may be seen here. It is "Bligh Sands, Sheerness," a gray sky over a ruffled sea that breaks on a sandy beach. Several little boats give purpose and character to the water. It is an early Turner and the color is particularly lovely.

There are four gems in the exhibit. Two of these are by F. Wheatley, the English artist who made famous the "Cries of London." In the one a young girl, just home from marketing, is reading the sheets carrying the news of Lord Nelson's death; in the other a young girl is seated out of doors with a harvest of wheat in sheaves beside her. The landscape behind her charming figure is nothing short of heavenly.

The other "gems" are a pair of Zuccarolli landscapes, once owned by Queen Victoria, who gave them to Sir Richard Broadbent. Mr. Anderson bought them from the Broadbent collection. They are most intriguing, delightful in every respect. Besides these an early Gainsborough landscape is of importance as are two other English landscapes by Edward Williams and E. C. Williams, father and son.

WEDDING

Announcement is made of the marriage on Aug. 7, 1932, of Miss Jane Fulton, daughter of Mr. and Mrs. Howard P. Fulton, 6733 Chappel avenue, to Joe Marshall Temple, son of Prof. H. W. Temple of Crane college. Miss Fulton attended the University of Chicago, where she was affiliated with the Mortar Board.

NEW!

"Book of Clotilde Fashions for SUMMER"

48 pages of authentic fashion information and help. 152 patterns for the latest, most attractive fashions for summer, 1933. No other book like it. Get your copy today!

Price 15 cents. If ordering a Clotilde pattern at same time, send only 10 cents for the book. Address: Chicago Tribune, Postoffice Box 537, Grand Central Station, New York City. Or 1 South Dearborn, Chicago.

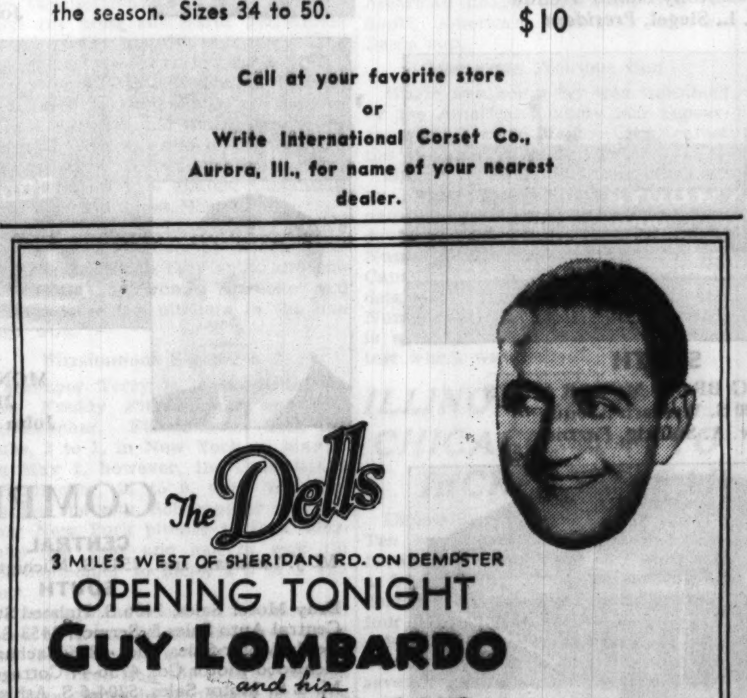

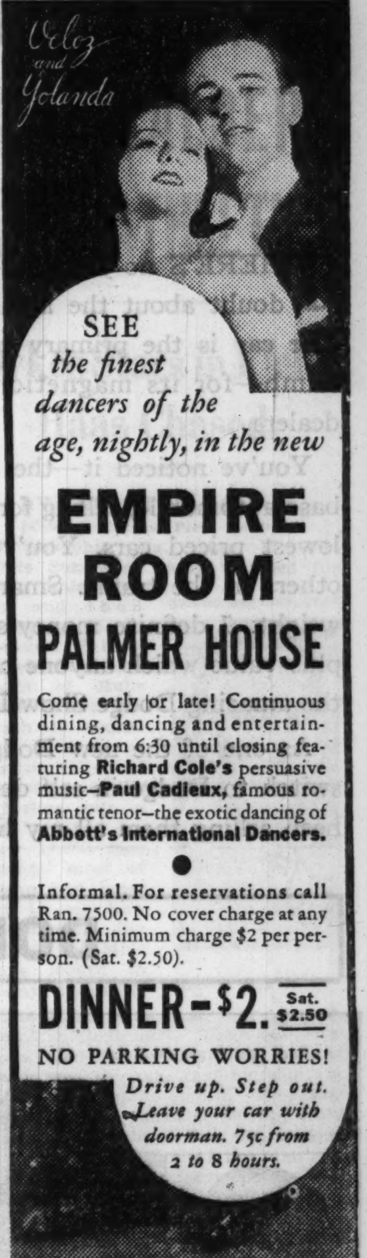

AMUSEMENTS.

TOMORROW EVENING Chicago Sees The SHOW of SHOWS! WILLIAM MORRIS presents The Funniest, Most Tuneful Musical Revue Ever Produced! "NUTS TO YOU" With These Great Stars: Baron Munchausen JACK PEARL — PAUL WHITEMAN (himself) and orchestra of 35 — BOSWELL SISTERS Connie, Martha and Vet AND George Gracie BURNS & ALLEN — CLIFF (SHARLIE) HALL — CAST OF 50 — Glorious Singing-Dancing Chorus. Get Your Reserved Seats Today—They're Going Fast! MAT. at 2:15—50c, 75c, $1.00 EVE. at 8:15—75c, $1.00, $1.50 (Plus gov't tax.) ORIENTAL RANDOLPH NEAR STATE Tel. RANdolph 5300

AUDITORIUM THEATRE SUNDAY at 3:30 SONG RECITAL—BARITONE John Charles Thomas. Benefit Italian Woman's Club Charity Fund. Sponsored by Royal Italian Consulate General. Seats 50c, 75c, $1, $1.50, $2, box office now.

WRIGLEY FIELD CLARK AND ADDISON STREETS TWO GAMES TODAY CUBS vs. NEW YORK FIRST GAME AT 1:30 P. M. Box Seats on Sale at A. G. Spalding & Bros., 211 S. State Street, and Wrigley Field.

GRAND OPERA HOUSE POP. MAT. SATURDAY 50c-$2 POSITIVELY 2 WEEKS ONLY GEORGE M. COHAN "PIGEONS and PEOPLE"

ILLINOIS POP. MAT. SAT. 2:30 Musical Comedy Hit Shuffle Along of 1933 135 Original N.Y. Cast Gorgeous Sepian Dancers & Singers 135

HARRIS Last Week LAST MAT. SATURDAY ETHEL BARRYMORE IN A NEW COMEDY "An Amazing Career"

ERLANGER Mat. Today 2:30 Tonite 8:45 S. HUROK Presents THE PICCOLI ASTONISHING MUSICAL REVUE Five Matinees Weekly: WEDNESDAY, THURSDAY, FRIDAY, SAT., SUNDAY

GARRICK "ON THE MAKE" THE WISE-CRACKING COMEDY HIT with EDNA HIBBARD ENID MARKEY and NEW YORK CAST Eves., 50c to $2. Mats. Wed. & Sat., 50c-$1.50

PRINCESS CLARK nr. JACKSON POP. MAT. SAT. "RIDDLE ME THIS" with ROGER PRYOR

LAST WEEKS CORT NIGHTS 8:30 Central 0019 Mat. Sun., 3; Wed.-Sat., 2:30 Leonard Doyle Offers THOS. W. ROSS in 'THE FAMILY UPSTAIRS'

DODGE SALES DOUBLE IN CHICAGO!

More Well-Known Chicago Dealers Join Dodge and Plymouth As April Sales of Dodge "Miracle Car" Here Soar to 226% of Same Month Last Year!

THERE'S no stopping a landslide! And there's no doubt about the landslide to the new Dodge Six. The car is the primary reason for this meteoric sales climb—for its magnetic gathering in of new Dodge dealers.

You've noticed it—the dashing *big* 115-inch wheelbase automobile, selling for just a few dollars more than lowest priced cars. You've seen it shooting ahead of others in the traffic. Smart. Power to spare. No dead weight. 7 definite money-saving features. 20 points of plus value which anyone can see in black and white in the amazing Dodge Show-Down Plan.

As one of the new Dodge dealers put it: "I had to switch to Dodge in self defense. I know automobiles—been selling them all my life—and there simply isn't a car anywhere near the Dodge price range that can compete on a Show-Down basis."

When sales skyrocket . . . when experienced dealers join the parade to Dodge, it means that here's a story that is worth investigating first hand.

See your Dodge dealer listed here. Investigate what this Show-Down Plan really proves about car value, economy and performance in the low-priced field. He will be glad to have you put the "miracle car" through its paces. Come on in—meet your Dodge dealer—and get a driving acquaintance with the sensational car of the year.

DODGE BROTHERS CORPORATION
***Division of* CHRYSLER CORPORATION**

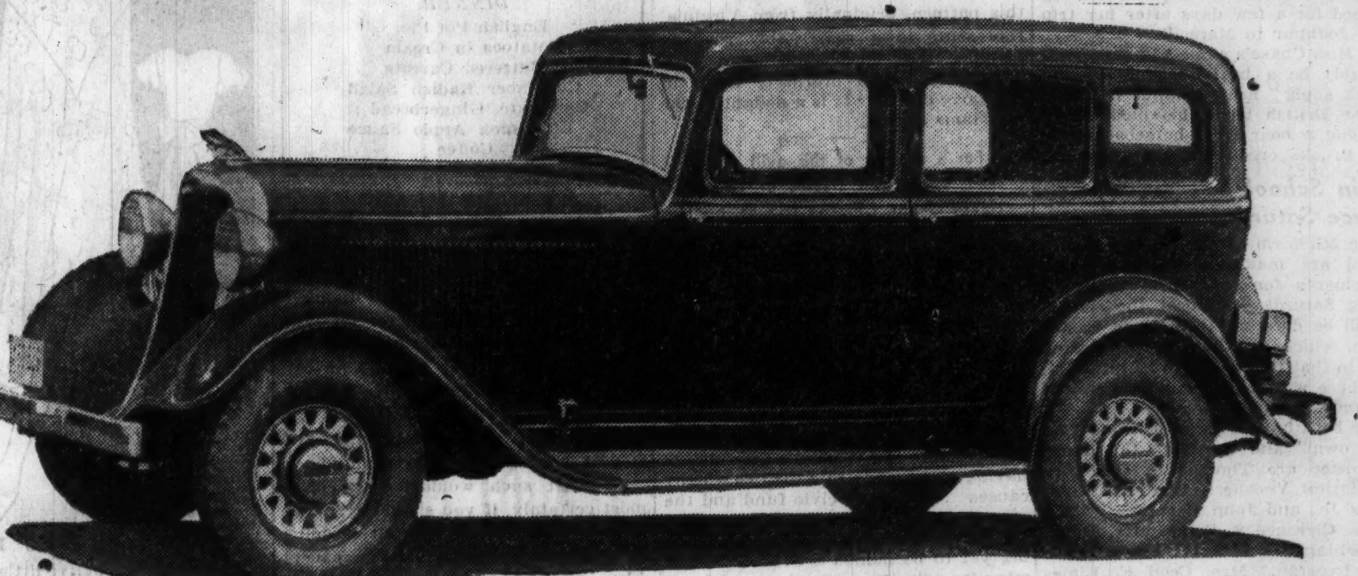

The Sedan, $675 F. O. B. Factory, Detroit

DODGE DEALERS IN CHICAGO

The Big NEW DODGE "6" $595 AND UP F.O.B. FACTORY, DETROIT

With Floating Power Engine Mountings . . . 115-Inch Wheelbase

See what a wide margin of quality you get in the Dodge "6": Genuine Floating Power Engine Mountings that banish vibration—Hydraulic Brakes with Centrifuse Drums that stop smoothly, at a touch of your toe—Mono-Piece Steel Body and X Bridge-Type Frame for safety—Silent Gears in all speeds including reverse—Valve Seat Inserts save gas, postpone valve grinding for 30,000 miles and more—Oilite Spring Inserts end squeaks—Shockless Steering—all of this and more, plus the known gasoline economy of Dodge six cylinders.

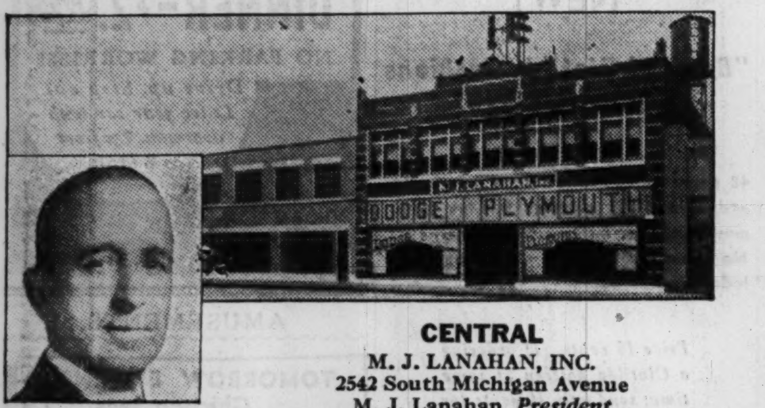

CENTRAL
M. J. LANAHAN, INC.
2542 South Michigan Avenue
M. J. Lanahan, *President*

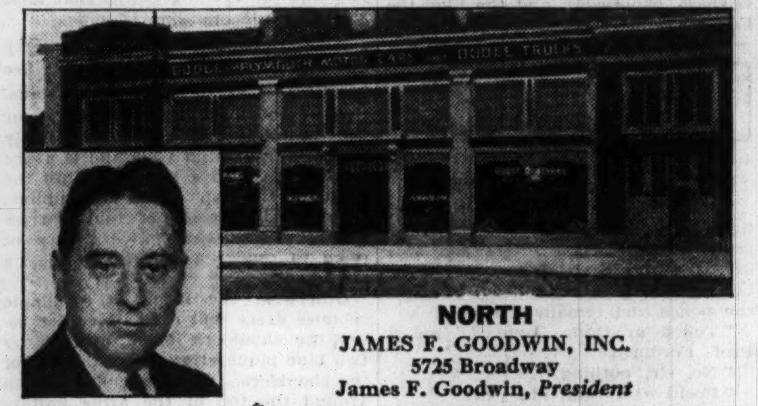

NORTH
JAMES F. GOODWIN, INC.
5725 Broadway
James F. Goodwin, *President*

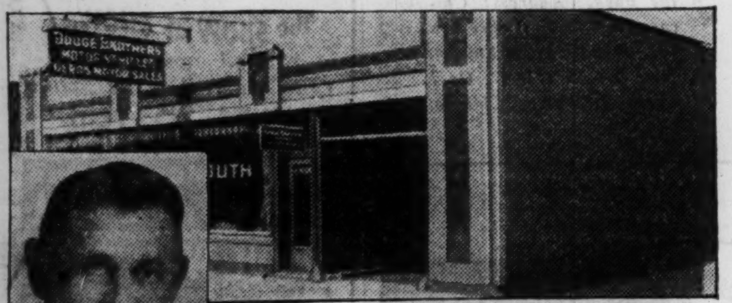

SOUTH
GERDS MOTOR SALES, INC.
7355 Exchange Avenue
Chas. L. Gerds, *President*

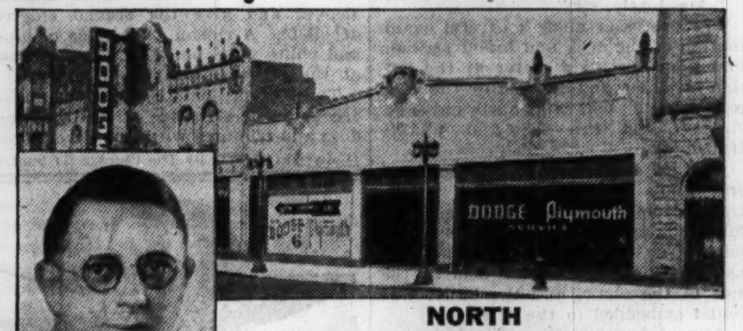

NORTH
LAKE SHORE MOTOR SALES
3151-59 N. Clark Street
Henry R. Smith, *Owner*

WEST
NORTH AVENUE MOTOR SALES
5140 W. North Avenue
Robert Reinke, *Manager*

OAK PARK
OAK LEAF MOTOR SALES, INC.
1026 W. Madison Street
Joseph Spatafora, *President*

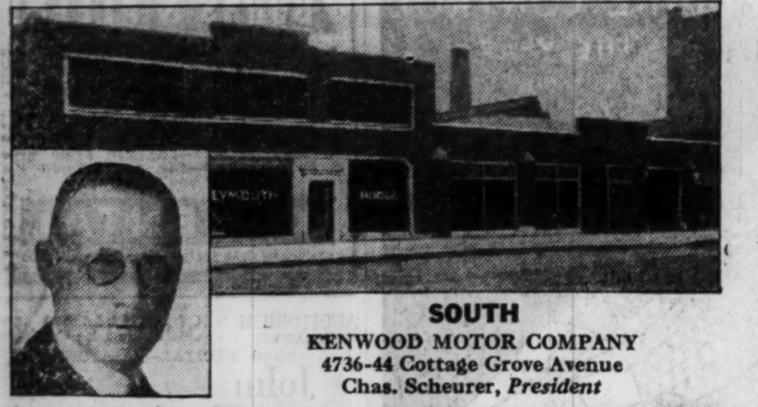

SOUTH
KENWOOD MOTOR COMPANY
4736-44 Cottage Grove Avenue
Chas. Scheurer, *President*

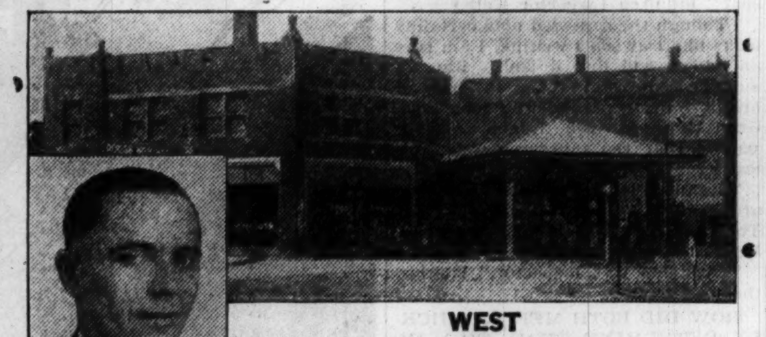

WEST
BIEN MOTOR SALES
1708 S. Ashland Avenue
V. Bien, *Proprietor*

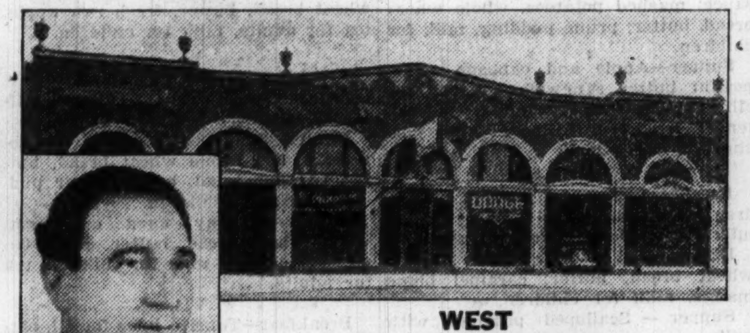

WEST
ROYAL SALES & SERVICE
1747 Milwaukee Avenue
J. S. Goldenberg, *Proprietor*

CICERO
CICERO MOTOR SALES
5420 W. 22nd Street (Cermak Road)
Joe Spevacek, *Owner*

SOUTH
SIEGEL MOTORS, INC.
7616-22 Stony Island Avenue
H. L. Siegel, *President*

WEST
HART MOTOR COMPANY, INC.
4611-15 W. Madison Street
Joseph A. Hart, *President*

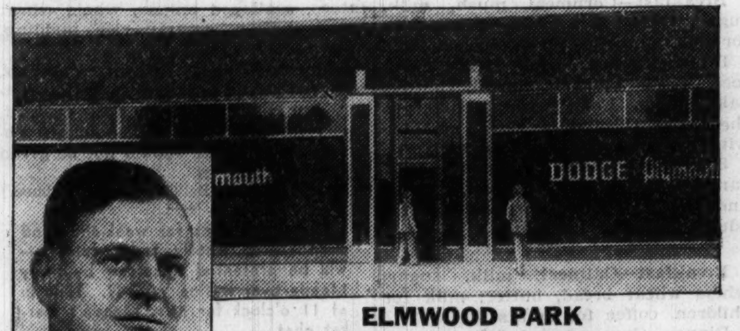

ELMWOOD PARK
WEST GRAND MOTOR SALES
7329-35 W. Grand Avenue
J. I. Goldberg, *Sales Manager*

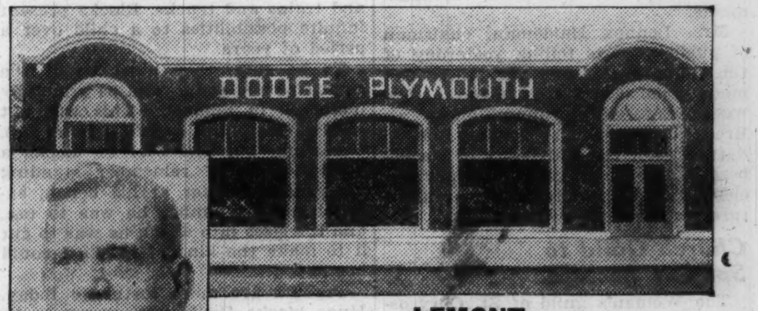

LEMONT
J. H. TEDENS & SONS
48 Stephen Street
J. H. Tedens, Sr., *Owner*

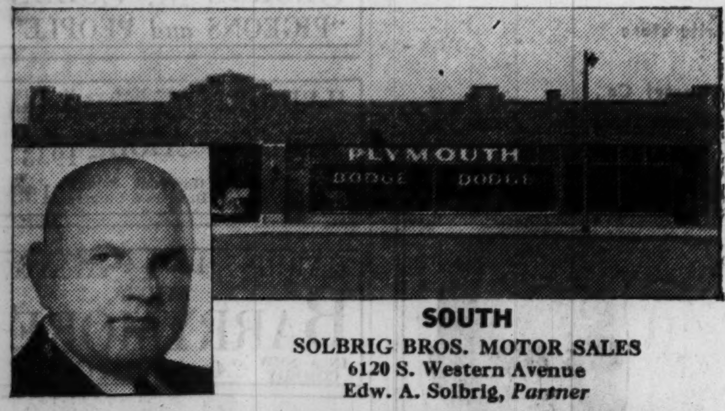

SOUTH
SOLBRIG BROS. MOTOR SALES
6120 S. Western Avenue
Edw. A. Solbrig, *Partner*

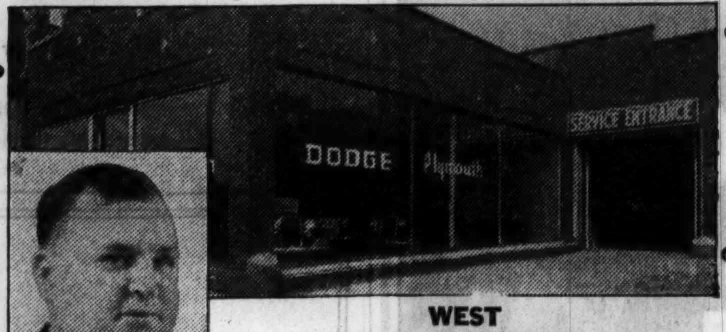

WEST
MONTGOMERY MOTOR CO.
216-18 S. Kedzie Avenue
John H. Montgomery, *Proprietor*

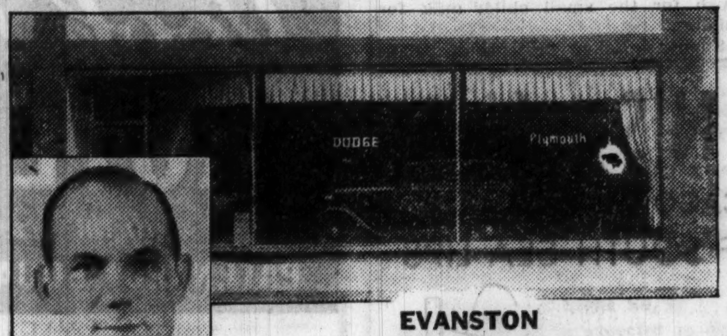

EVANSTON
DAMPMAN-SCHMITT CO.
1019 Davis Street
Wm. J. Schmitt, *Vice-President*

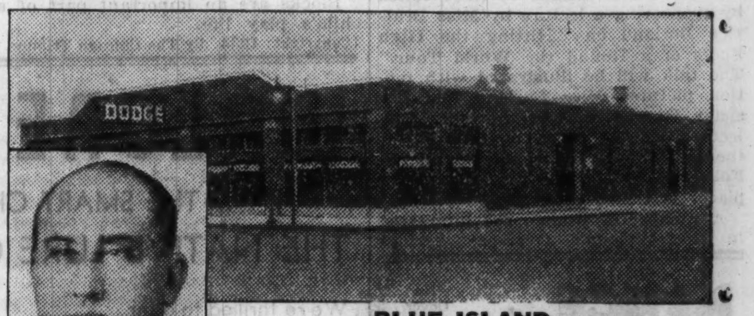

BLUE ISLAND
FIEDLER-MOHR MOTOR CO.
13357 S. Western Avenue
Geo. F. Fiedler, *Partner*

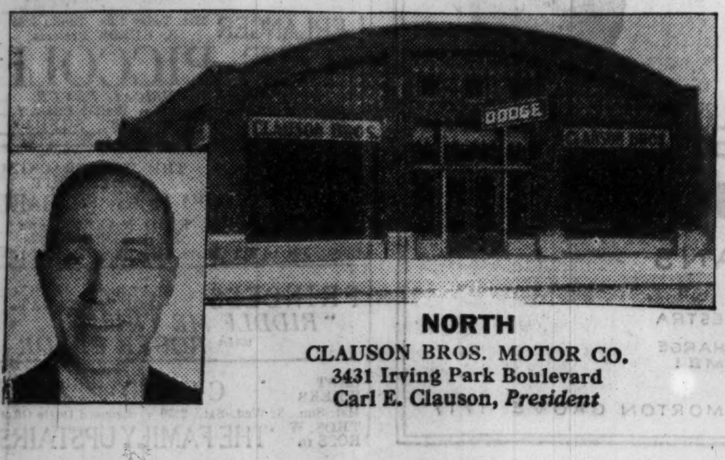

NORTH
CLAUSON BROS. MOTOR CO.
3431 Irving Park Boulevard
Carl E. Clauson, *President*

COMPLETE LIST OF DODGE-PLYMOUTH DEALERS IN CHICAGO AREA

CENTRAL
M. J. Lanahan, Inc., 2542 S. Michigan Ave.

SOUTH
Bray Motor Sales, 7406 S. Halsted St.
Central Auto Sales & Service, 3453 S. Morgan St.
Gerds Motor Sales, Inc., 7355 Exchange Ave.
Kenwood Motor Co., 4736-44 Cottage Grove Ave.
M. & S. Motor Sales, 5204-6 S. Ashland Ave.
Siegel Motors, Inc., 7616-22 Stony Island Ave.
Solbrig Bros. Motor Sales, 6120 S. Western Ave.

NORTH
Clauson Bros. Motor Co., 3431 Irving Park Blvd.
James F. Goodwin, Inc., 5725 Broadway
Lake Shore Motor Sales, 3151-59 N. Clark St.
Lincoln Square Motors, Inc., 4950 N. Western Ave.
Schellenberger Motor Sales, 4114 Irving Park Blvd.
West Albion Motors, Inc., 6630 N. Western Ave.

WEST
Bien Motor Sales, 1708 S. Ashland Ave.
Hart Motor Co., Inc., 4611-15 W. Madison St.
Montgomery Motor Co., 216-18 S. Kedzie Ave.
North Avenue Motor Sales, 5140 W. North Ave.
Royal Sales & Service, 1747 Milwaukee Ave.

SUBURBAN
Berwyn—Anderson Bros. Motor Co., 6539 Ogden Ave.
Blue Island—Fiedler-Mohr Motor Co., 13357 S. Western Ave.
Chicago Heights—East Side Motor Sales, 318 E. 16th St.
Cicero—Cicero Motor Sales, 5420 W. 22nd St.
Des Plaines—Melzer Auto Sales, 656 Pearson St.
Downers Grove—Highland Motors, Inc., 1009 Burlington Ave.
Elmhurst—Bright Auto & Repair Co., 131 Schiller St.
Elmwood Park—West Grand Motor Sales, 7329-35 W. Grand Ave.
Evanston—Dampman-Schmitt Co., 1019 Davis St.
Hammond—Bohling Auto Sales, 5425-27 Hohman Ave.
Highland Park—Geo. H. Koon Motor Sales, 106 S. First St.
Lemont—J. H. Tedens & Sons, 48 Stephen St.
Maywood—Thompson Motor Co., 301 Madison St.
Morton Grove—Baumhardt Brothers Garage, 5844 Lincoln Ave.
Oak Park—Oak Leaf Motor Sales, Inc., 1026 W. Madison Street
Wheaton—Holstein Bros. Corp., 301 W. Front St.
Winnetka—Hanson Motor Co., 555 Chestnut St.

Tune In WGN! Hear Quin Ryan's Dramatization of Thrilling Events
Mondays and Fridays at 8:15 P. M.—Wednesdays at 8—The Dodge-Plymouth Dealers' Program

Chicago Daily Tribune
THE WORLD'S GREATEST NEWSPAPER
THURSDAY, MAY 18, 1933.

If your name is in the 'phone book, 'phone your want ad to the Tribune and have it charged to you. Call Superior 0100—Want Ad-Viser!

SIMMONS, APPLING LEAD SOX TO VICTORY, 5-2

THE GUMPS—AND HE WINKED THE OTHER EYE

Reg. U. S. Pat. Off.; Copyright, 1933, by The Chicago Tribune.

MICHIGAN HAS GREAT CAPTAIN IN DE BAKER

Exceptional Leader, Fair Runner.

BY WILFRID SMITH.

[PICTURE ON PAGE 29.]

Michigan is the short priced favorite to win the western conference track and field meet which begins tomorrow at Dyche stadium, with Indiana, the indoor champion, the only serious threat. Whatever Michigan does, and Willis Ward, the sophomore star, is expected to carve out the largest individual chunk of points, credit should also be given to Charlie De Baker, Michigan's captain.

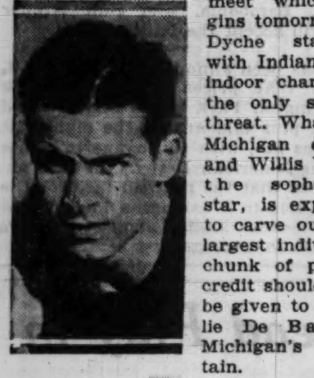

MORRIS TEITLEBAUM.

De Baker isn't a great athlete. He probably won't win an event. But if DeBaker didn't have qualities of perserverance and leadership, he not only wouldn't score a point, but Michigan wouldn't have the drive it now possesses. Somehow or other the members of Michigan's athletic teams always seem to pick real leaders, and the choice of DeBaker for the 1933 track captaincy was no exception.

He Overcomes Illness.

It's been DeBaker's misfortune to have other outstanding competitors in his particular event, the quarter mile, who have always been just a bit faster. Last year DeBaker had the fastest time in the four quarter mile qualifying heats in the Big Ten—49 8-10 seconds—but in the finals Edwin Russell, Michigan's captain; Ivan Fuqua, Indiana, and Tom Ellerby, also of Michigan, preceded him to the finish line.

At the start of the 1933 indoor season DeBaker was handicapped by illness, but he fooled those who didn't think he'd make the trip to Chicago for the opening meet and led his team to 68 to 27 victory, winning the quarter mile in 51 seconds, excellent time indoors. Ivan Fuqua, Indiana's Olympic runner, had to travel the quarter in 50 2-10 seconds to win the indoor title with De Baker close behind. Fuqua failed to tie the indoor record by one-fifth of a second. However, De Baker was a member of the relay team [Ellerby, Lemen, De Baker, Allen], which set a new conference indoor mile relay mark of 3:20.6. The former record of 3:23.1 had been made the year before by Lemen, Ellerby, DeBaker and Russell.

Plays Football, Too.

DeBaker was a member of Michigan's football teams for the last three years. In 1930 and 1931, although weighing only 150 pounds, he saw service as a half back, but last fall illness and injury kept him on the sidelines. However, he finished the season with the champions.

DeBaker's best time in the quarter this spring was 48 6-10 seconds in the Ohio State meet when he defeated Teitlebaum or Ohio. Teitlebaum finished in front of DeBaker in the indoor 440 yard dash, but he was disqualified for cutting his lane.

Much has been written about Cox of Michigan and Biddinger of Indiana having the hammer throw to themselves. Biddinger won last year at 157 feet 10½ inches, and Cox was second with 145 feet 10 inches. Both have broken the conference record of 161 feet 7⅝ inches this spring. However, Earl Johnson of Ohio State, who finished only four inches behind Cox last year in the conference, may surprise both these athletes.

The same can be said of the pole vault. Capt. Ike Lennington and Irv Seeley of Illinois, have the best records in the spring campaign, but John Wonsowitz of Ohio State, who was unable to compete in the Pennsylvania relays because of an injury, is the defending Big Ten champion.

WILLIS WARD IS ADMITTED TO HONOR SOCIETY

Ann Arbor, Mich., May 17.—[Special.]—Willis Ward, Negro track and football star, won the distinction of being the first Negro to be initiated into an honorary society at the University of Michigan when he was made a member of Sphinx, junior class society, this afternoon.

Eleven others of the present sophomore class were initiated, among them the following athletes: Boyd Pantlind, track; Russell Oliver, football, basketball, track; John Sherf, golf; John Regeczi, Muskegon Heights, football, basketball and baseball; and Bob Renner, swimming.

College Baseball

Wisconsin, 3; Northwestern, 2 [13 innings].
Illinois, 20; Chicago, 7.
Lake Forest, 3; North Central, 0.
Crane, 9; American college, 1.
Pennsylvania, 5-6; Cornell, 2-7.
Fordham, 4; C. C. N. Y., 0.
Holy Cross, 7; Middlebury, 0.
Western State Teachers, 10; Ball Teachers, 0.
North Carolina, 11; Navy, 3.
Yale, 6; Providence, 4.
Illinois college, 10; Shurtleff, 4.
Joliet Junior college, 9; Aurora, 2.

In the WAKE of the NEWS

COHAN AND BASEBALL.

"NO, Jim, you're wrong. Baseball is just as thrilling as it ever was. I get just as much pleasure from it. Furthermore, I don't believe present day fans would like or attend those 1-0 pitching battles of the old days when a well timed sacrifice, stolen base, or possibly hit and run play decided the game."

Speaking, George M. Cohan, the "Yankee Doodle Dandy" of former years and now in the city as author and star of "Pigeons and People," at the Grand, so highly praised by Charles Collins, our own dramatic critic. The answer was to Jimmy Callahan, former White Sox manager and now local plumbing contractor. The scene was Cubs park Tuesday, when Lefty Hubbell set down Grimm's men in 4 to 1 defeat.

"But you don't call this a thrilling game, do you?" persisted Callahan.

"Not in actual thrills, because Hubbell there has everything," replied Cohan, fan from boyhood and since. "He's making the Cubs look bad; but just watch him work. That's skill. Suppose Hartnett's fly had been a few feet farther or had not been retarded by the wind with those two fellows on base. The score would have been tied. See, Hubbell himself is laughing at his good fortune as he walks to the dugout."

And at another stage, when Blondy Ryan skipped over by third to pick up a hot shot and relayed it to first, where Leslie made the putout by a clever scoop catch: "Ever see anything better than that—and Ryan and Leslie are just substitutes for Jackson and Terry?"

"O, Bill Dahlen used to make those stops regularly, and lots of other players," replied the former pitcher and outfielder.

"Giants seem to get along pretty well without Terry," mused Cohan, "but the Cubs don't look the same team without Grimm at first. Seem to lack fire. Possibly because Hubbell is so effective."

"But you wouldn't want Junior to become a professional baseball player now, would you?" queried former Manager Jimmy.

"Nothing would please me better," answered the playwright, song writer, and actor, whose appearance belies his 54 years. "Why, he's a catcher now in his senior year at Georgetown academy. He's 19 years old. He'll try for the college nine at Brown after matriculating there."

"Does he play football, and how much does he weigh?" we ventured.

"Tries for quarter back and weighs 125 pounds."

"Pretty light for college football," we commented.

"Yes, he may never get anywhere in football. He's larger than I was, but I never weighed 100 pounds until after I was 26 years old. But if he makes good in baseball, that's enough for me."

"How many big league games do you see a year?" we asked.

"Same as always—about 50 a season. I never took up golf. Walking is my exercise."

"Know all the Giant players personally?"

"No, not any of them. Years ago I used to know them all. Then we often frequented the same places, but now I'm an old song and dance man and we don't go to the same places any more. But I still love the game just as much."

"So!" retorted Callahan. "Well, just like my baseball argument, you could bring 'Forty-five Minutes from Broadway' back here again and pack 'em in."

"I doubt it," replied Cohan. "Times have changed; but I might try it some time."

For once, at least, during the afternoon we agreed without reservation with Callahan. Perhaps we're prejudiced, for the rollicking team of the Four Cohans, of which George is the lone survivor, was one of our boyish delights. Through the intervening years George M. has been one of few actors with whom we had more than a nodding acquaintance. Both as a baseball fan and as a modest, self-effacing little chap, despite his success, with hair trigger repartee in personal conversation, and with a generosity seldom publicized, he always has commanded our admiration and respect.

Therefore it's refreshing to find one old timer who thinks baseball is as great and as interesting as it ever was.

* *

This Wake Is Conducted by Harvey T. Woodruff. Help! Help!

* *

Do You Remember 'Way Back When:

Willoughly, Hill & Co., clothiers, were located at the southeast corner of Clark and Madison, with Race Bros.' oyster house and Jevne, the grocer, directly east [1878]?—C. M. C.

GOLF PUPILS ALL WANT TO STUDY AT TOWN CLUBS

Small Classes Offer Best Opportunities.

BY CHARLES BARTLETT.

The young men in THE TRIBUNE mail cage are developing various forms of astigmatism these days, for the entries in THE TRIBUNE golf school are breaking all records. It is becoming more apparent hourly that the enrollment for the school will eclipse entries for all other TRIBUNE promotional events, more than 6,000 having been received up to yesterday.

Most of these prospective students have concentrated on the four courses located within the immediate metropolitan area — Mid-City, Evergreen, Big Oaks, and Harlem. It is obvious, therefore, that golfers have overlooked the other 23 member courses of the Daily Fee Golf association, under whose auspices the school is being held.

Teachers Are Stars.

A number of competent professionals are stationed at these courses. For instance, at Northbrook, there is George Jenkins, who spends his winters instructing hundreds of telephone company employés. He is experienced in dealing with large groups. In addition, he has the assistance of Pat MacDonald, professional at the Rolling Green club. Then there is Abe Espinosa, formerly of Medinah and now stationed at Cog-Hill, who has accumulated considerable renown as a teacher. Another qualified instructor is Ted Woolley, recently arrived from California to the Vernon Country club. Still another is Tom Walsh of Westgate Valley, famed as the oldest member of a family which has been around golf courses on the south side since its members were old enough to hustle a bag of clubs.

"One of the features of THE TRIBUNE Golf school," Walsh said yesterday, "is the fear most people have of hitting the ball before a crowd of spectators is eliminated because they will not be asked to hit a ball. It is my belief that they will gain greater knowledge of the fundamentals by not hitting balls, because they can concentrate more on the rudiments.

"Golf is an easy game to learn and a hard game to master. The reason most people have trouble hitting a golf ball is that they have not learned the fundamentals. And to make matters worse, good golfers generally have written articles contrary to one another, confusing the average novice or comparatively new player.

Simplicity Is the Thing.

"The reason Tommy Armour's articles, published recently in THE TRIBUNE, have been so popular is that he wrote them in simple, understandable language. I believe a nation of people who can hit a baseball, which is a moving object, can hit a golf ball, an object sitting still waiting to be hit.

"The professionals at all the courses in the association are enthused over this opportunity to explain the fundamentals of golf. The lessons will not be just a serious grind. Each pupil probably will derive a lot of fun as well as a wealth of knowledge from them."

Tom is the oldest of five brothers, all of whom have been golf professionals. There are Tom; John, who died last year; Martin, pro at the Omaha Country club; Frank, pro at Bryn Mawr, who was runner up for the national P. G. A. title last year, and Packey, who will assist Tom in giving lessons at Westgate Valley during THE TRIBUNE school.

The school is entirely free, no charge of any kind being attached to it. It will not be necessary to pay any green fees at any of the courses to gain admission, and as far as the lessons themselves are concerned, all the professionals are donating their services.

Classes Open Monday.

The school will begin Monday night with a general explanation of the whole series of six lessons at each of the 27 member courses of the association. A majority of the courses will begin classes at 7 o'clock Monday night. The first men's class will be held on the following night, the first women's class on Wednesday night, the first girls' class on Thursday night, and the first boys' class on Friday night. Girls' and boys' classes will be restricted to those under 18 years of age.

WELCOME BACK, KIKI!

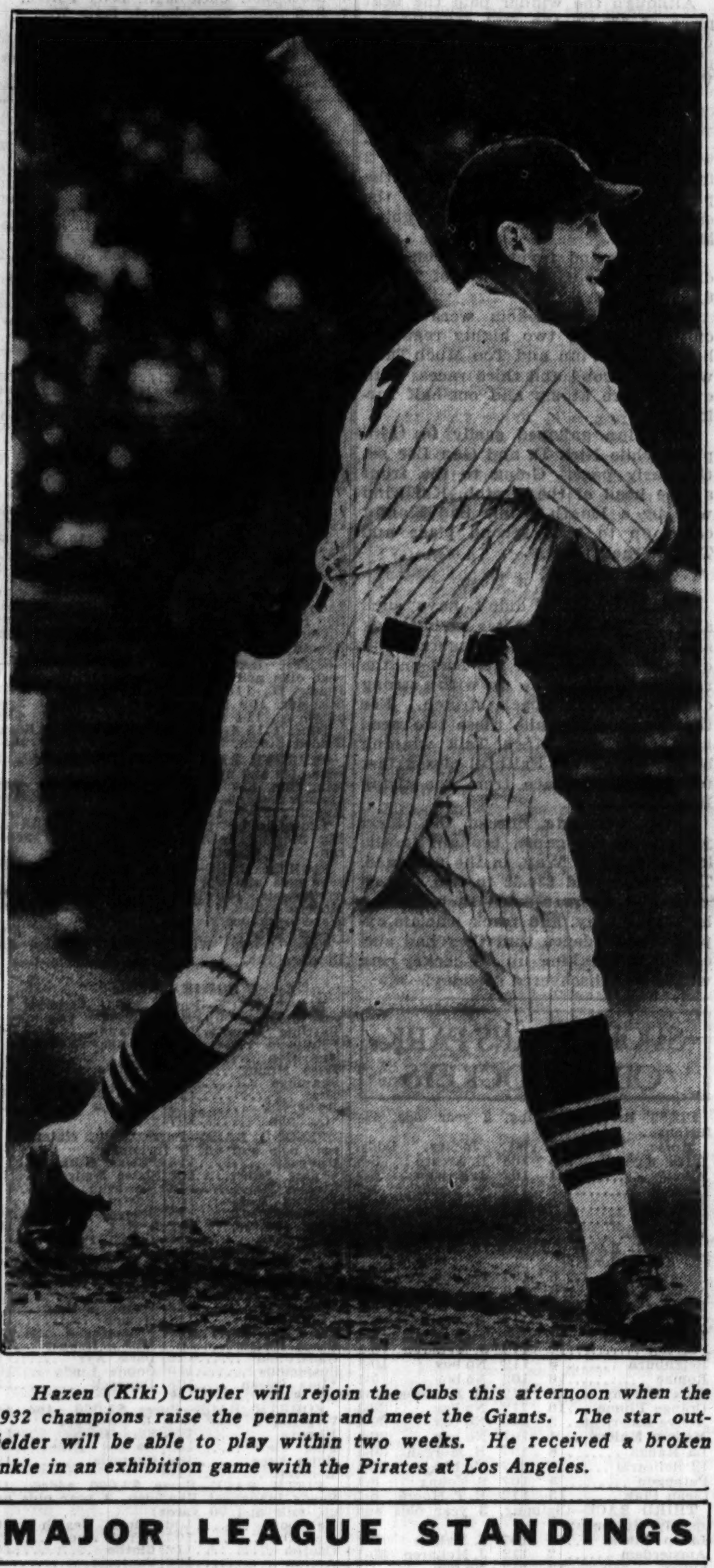

Hazen (Kiki) Cuyler will rejoin the Cubs this afternoon when the 1932 champions raise the pennant and meet the Giants. The star outfielder will be able to play within two weeks. He received a broken ankle in an exhibition game with the Pirates at Los Angeles.

MAJOR LEAGUE STANDINGS

AMERICAN LEAGUE.

	W.	L.	Pct.		W.	L.	Pct.
New York	16	9	.640	Philad'phia	11	14	.440
Wash'gton	18	11	.621	Detroit	11	15	.423
Cleveland	17	12	.586	St. Louis	11	18	.379
CHICAGO	15	11	.577	Boston	8	17	.320

YESTERDAY'S RESULTS.

Chicago	5	Philadelphia	2
New York	4	Detroit	1
Boston	7	St. Louis	3
Washington	3	Cleveland	2

GAMES TODAY.

Chicago at Phila. Detroit at New York.
Cleveland at Wash. St. Louis at Boston.

NATIONAL LEAGUE.

	W.	L.	Pct.		W.	L.	Pct.
Pittsburgh	18	8	.692	Cincinnati	13	13	.500
New York	16	8	.667	Boston	14	16	.467
Brooklyn	12	11	.522	CHICAGO	11	16	.407
St. Louis	14	14	.500	Phil'phia	8	20	.286

YESTERDAY'S RESULTS.

Pittsburgh	6	Philadelphia	4
Boston	8	Cincinnati	0
Brooklyn	5	St. Louis	2

Chicago-New York not scheduled.

GAMES TODAY.

New York at Chi. [2] Phil'phia at Pittsb'gh.
Brooklyn at St. Louis. Boston at Cincinnati.

I wish to enroll in the

CHICAGO TRIBUNE GOLF SCHOOL

sponsored by The Chicago Daily Fee Golf Association

NAME ....

ADDRESS ....

AGE ....

(Check course at which you will take lessons and mail to Golf Editor, Chicago Tribune)

WEST

- ☐ ANTLERS, two miles south of Wheaton on Butterfield road.
- ☐ GLENBARD, Roosevelt road at Glen Ellyn.
- ☐ HARLEM, 7400 Roosevelt road, Forest Park.
- ☐ HILLCREST, Northwest highway, 2½ miles east of Barrington.
- ☐ INDIAN HEAD, Joliet and Wolf roads, 2 miles south of Western Springs.
- ☐ MIDWEST, Ogden and Cass avenues, across from Butterfield Country Club.
- ☐ WHITE PINES, York road, Bensenville.
- ☐ WOODRIDGE, Lisle, Ill., on Route 53.

NORTH

- ☐ BIG OAKS, 6600 Lawrence avenue.
- ☐ ELMGATE, Shermer and Glenview road, Glenview.
- ☐ MID-CITY, Grace street and Western avenue.
- ☐ NORTHBROOK, on Dundee road, 1¾ mile west of Waukegan road.
- ☐ PICKWICK, Shermer and Lake avenues, Glenview.
- ☐ ROB ROY, on McDonald road, between River and Elmhurst roads.
- ☐ TECHNY FIELDS, Waukegan and Willow roads, Northbrook.
- ☐ VERNON Deerfield and Sanders road.
- ☐ LAKE AVENUE DAY-NITE GOLF, Lake Avenue and Harms road.

SOUTH

- ☐ CHICAGO MEADOWS, 5850 South Cicero avenue.
- ☐ COG-HILL, 119th street and Archer avenue.
- ☐ EVERGREEN, 91st street and Western avenue.
- ☐ GOLFMOOR, 79th street near Cicero avenue.
- ☐ HICKORY HILLS, 8001 West 95th street.
- ☐ KINSMAN, 143d street and Parker road.
- ☐ OAK HILLS, 131st street, 76th to 80th avenues, Palos Park.
- ☐ PIPE O' PEACE, 131st and Halsted streets.
- ☐ WESTGATE VALLEY, 131st street and Ridgeland road, just west of Blue Island.
- ☐ WALNUT HILLS, 103d street, west of Roberts road, Palos Park.

CUBS TO HOIST PENNANT TODAY; PLAY GIANTS 2

Cuyler Will Be Back to Attend Ceremony.

BY EDWARD BURNS.

The Chicago Cubs, who won the National league championship in 1932, as you may remember, this afternoon will hoist their pennant at Wrigley field. Incidentally many of their supporters are hoping they will win a baseball game, or maybe two, for they are to play a double header with the New York Giants.

The pennant raising business will be conducted during the intermission between games and will be attended by appropriate horn tooting and such. It will be a pretty nice and enthusiastic show, for it is said the Cubs aren't sure just when they'll be raising another bunting.

Kiki Cuyler Will Be Back.

Manager Charley Grimm yesterday received a telegram from Kiki Cuyler stating the Ki's broken ankle has improved not only to the extent that he can be on hand to view the parade but that he expects to don a uniform and help tote the pennant to the center field flag pole.

This news hastily was relayed to President William L. Veeck who hailed it as the most cheerful item since the same Mr. Cuyler clinched the aforementioned pennant with a two base hit on the afternoon of last Sept. 20.

If Ki can march to the flag pole, that means he may be marching to the plate sometime during the first half of next month. When Cuyler's leg was broken in an exhibition game in Los Angeles last March, the greatest spring hitting rampage the Cub star ever had enjoyed was terminated.

No Danger of Prolonged Absence.

Whether Ki will be able to take up his efficiency where he left off is problematical, of course, but his doctors have said that the character of the break was such that there is no danger of after effects.

Cuyler equipped himself with a trick cast as soon as he got back to Chicago, and there hasn't been a day that he hasn't taken strenuous exercise of some kind. He can even do shoulder and arm exercises on his crutches.

After the many games the Cubs have lost by one run observers invariably have contended that the presence of Cuyler probably would have switched the verdict. While this has come under the second guess classification, it has not been an unreasonable supposition, for Ki's substitute has been having a rigorous struggle to keep above the .200 mark.

Warneke and Grimes to Pitch.

So far none of the Cub losing streaks has mounted above four games, though that number has been reached twice, counting the present unfinished run of reverses. For that reason Manager Grimm will employ the two pitchers who to date have been the most successful performers on his staff. Lon Warneke, who has won from New York, St. Louis, Pittsburgh, and Boston, though he has lost three to Cincinnati, will be one of the starters, and the other will be Burleigh Grimes, who lost in a relief rôle on April 15, but won both of his own starts—7 to 0 against Cincinnati and 11 to 2 against Boston.

The Cubs so far have played in five double headers, two of which they lost, two of which they split, and one of which they won. Warneke and Grimes were the pitchers in the one they won.

Fitzsimmons Seeks No. 2.

Manager Terry is expected to employ Freddy Fitzsimmons and Hal Schumacher. Fitzsimmons beat the Cubs, 2 to 1, in New York on May 4. On May 2, however, the Cubs licked Schumacher, 11 to 0, with Warneke leading the way. Schumacher was the only New York pitcher to beat Warneke last year and had to wait till mid-September to glean a 3 to 2 victory.

Tomorrow the Brooklyn Dodgers will come to town to remain three days, and following them will be the Phillies for three and the Boston Braves for four games to be played on three afternoons, including a doubleheader Sunday, May 28.

The Cubs haven't played the Dodgers this year, have lost two out of three to the tailend Phils, and have taken three out of four from the Braves for their only victory series of the season.

Mule Haas Gets Mule from Fans, but Gives It Back

[Chicago Tribune Press Service.]

Philadelphia, Pa., May 17.—Mule Haas' nickname caused him a few embarrassing moments today. Some of the boys who were friendly with him when he was with the Athletics wanted to do something nice for him when he made his first appearance in a White Sox uniform. They brought out a nice shiny traveling bag and presented it to the athlete at the home plate before the game. Then, while Haas was thanking them for their gift, a gent strolled up with a live mule in tow. The animal was all decked out in derby ribbons and a sign hung from his prominent hip bone set forth that its name was Brokers Tip.

"It's your mule," said the spokesman.

"I'm giving it back to you," yelled Haas, as he beat a hasty retreat into the dugout. The mule wanted to stay around and nibble some of the green grass, but they led him away.

The Sox conclude their visit here tomorrow and will leave immediately after the game for Washington where they are scheduled for Friday, Saturday and Sunday. Sam Jones, usually effective against the Macks, will pitch the final here. Roy Mahaffey will be Connie Mack's pick.

Manager Fonseca was on first base today for the first time since he injured his leg April 21, but he was there only for practice. He stepped around in lively fashion, so should be ready for regular work inside a few more days.

Vines Battles Nunns Today in Cup Singles

[Chicago Tribune Press Service.]

MONTREAL, May 17.—Ellsworth Vines Jr., Wimbledon champion and United States singles champion, will make his first start of the 1933 Davis cup competition tomorrow when he faces Gilbert Nunns, Canadian youngster, in the first singles match of the North American Davis cup finals competition.

Wilmer Allison of the United States will take the courts in tomorrow's other singles match against the Davis cup veteran, Jack Wright. All went through their final workouts this afternoon with Vines displaying brilliant form for his first serious test since the competition of his Australian tour.

Lott, Van Ryn Drill.

George M. Lott Jr. and John Van Ryn, the American doubles team, also practiced today. They will face a Canadian doubles team, as yet unnamed, Friday, while the final singles matches are scheduled Saturday. In these Vines meets Wright and Allison faces Nunns.

The winner of the North American zone finals will meet Argentina on Thursday, Friday, and Saturday next week at Washington, D. C., in the American finals. Argentina won the South American zone play for the Davis cup.

Americans Welcome Sun.

Warm weather today was welcomed by the Americans whose last appearance had been in Mexico City against the Mexican Davis cup team.

Marcel Rainville, who was displaced by Nunns in the singles, may be named with Wright for the Canadian doubles combination. Rainville played Nunns at Hot Springs prior to the Canadian-Cuban Davis cup series to determine the singles choice and Nunns won. At that time Rainville is said to have asked for a further test which was refused.

ILLINOIS WHIPS CHICAGO, 20-7, TO INCREASE LEAD

Illinois increased its lead in the Big Ten conference baseball race by defeating the University of Chicago in a free hitting game at Greenwood field yesterday. The Illini pounded four Maroon pitchers for 18 hits and, aided by 12 Maroon errors, piled up a 20 to 7 victory. It was the Maroons' seventh consecutive conference defeat.

Nine of the Illini's runs were scored in the last inning. The Maroons collected nine hits off two Illinois pitchers, Carlson and Smith. Ted Decker, shortstop, made six of Chicago's errors. Score:

Illinois	420	100	049—20	18	4
Chicago	010	100	023— 7	9	12

Batteries—Carlson, Smith and Chervinko; Langford, Straske, Reul, Baker and Lewis.

FIVE RUNS IN 8TH BEAT WALBERG AND ATHLETICS

Dykes Stars in Field; Haas Chased.

BY IRVING VAUGHAN.

[Chicago Tribune Press Service.]

Philadelphia, Pa., May 17.—The White Sox were badly whipped for seven innings today and then things suddenly changed. They leaped from the grasp of Rube Walberg in the eighth, scored five runs in a stirring rally and showered the Athletics with a 5 to 2 defeat before 14,000 customers, most of whom had come out to see how Al Simmons, Jim Dykes, and Mule Haas looked in enemy uniforms.

LUKE APPLING.

The 14,000 saw what they wanted, even though it hurt. They saw Simmons turn loose three hits, one of which was the real turning point in the struggle in the eighth. They saw Dykes perform amazing fielding feats behind Ed Durham and the ancient Red Faber, who pitched the last two innings. And they saw the usually calm, peaceful Haas jostle Rookie Umpire Kolls for an inexcusable decision in the eighth. Haas was chased, but his act was justified.

Walks Start Rally.

The sadness of affairs while Walberg was pitching can be realized by the little the Sox accomplished. He held them hitless for four innings. In the fifth, sixth and seventh they braced and slammed three singles and a double into unprotected spots, but the hits didn't produce any runs. Then the Rube, noting that the bullpen had sprung into activity, staged his customary collapse. He walked the first two men to face him in the eighth. He was promptly recalled and the panic followed, mainly because of Simmons and Luke Appling.

The first of the two walks went to Grube, who batted for Durham. The next went to Hayes. Then Jim Peterson relieved Rube. Haas bunted toward third. Both Peterson and Higgins insisted on getting the ball with the result that neither got it. That filled the bases with none out. Peterson was plainly upset by the situation and couldn't get the ball over for Swanson, who finally walked, forcing Grube home with the first run. Peterson was dismissed immediately.

Haas Is Chased.

Bill Dietrich took over the hapless task and who should he find facing him but Al Simmons. The Milwaukee duke took a strike and then fouled one off rather feebly. But the next pitch he sent into right center for a single that scored Hayes and sent Haas charging toward the plate. Haas' foot was on the plate before Cochrane wheeled around with the throw from Coleman, but Umpire Kolls didn't see it that way. Even the spectators booed his blindness.

Appling then stepped in and wiped out the damage done by the bad decision. Luke doubled over first for his second two base hit of the day, scoring Swanson and Simmons. The fifth and last run came at bargain rates. Appling went to third while Dykes was being thrown out and scored when panic induced Dietrich to aim one of his pitches against the grandstand.

From then on it was just a matter of letting Faber save Durham's third victory of the season, which he did with dispatch.

Appling Comes Through.

If it hadn't been for Appling, the first inning would have netted the Macks far better than one run. Cramer lined safely to right with one out and stretched it into two bases. He scored when Johnson singled over short. Johnson stole second and remained there while Simmons was tak-

[Continued on page 29, column 3.

Just in Time

CHICAGO.

	Ab	R	H	P	A
Hayes,2b	3	1	0	2	3
Haas,cf	4	0	2	1	0
Funk,cf	0	0	0	0	0
Sw'son,rf	3	1	0	0	0
Sim'ons,lf	4	1	3	3	0
Appling,ss	4	1	2	3	1
Dykes,3b	3	0	0	2	4
Kress,1b	4	0	0	12	1
Berry,c	3	0	0	4	1
Faber,p	0	0	0	0	0
Durham,p	2	0	0	0	3
Grube,c	1	1	0	0	0
	31	5	7	27	13

PHILADELPHIA.

	Ab	R	H	P	A
Wil'ms,2b	4	0	0	1	3
Cramer,cf	4	1	1	3	0
Johnson,lf	3	0	1	1	0
Colem'n,rf	4	0	0	4	2
Foxx,1b	4	1	2	10	0
C'chr'ne,c	4	0	1	6	0
Hig'ins,3b	3	0	0	0	4
Cihocki,ss	3	0	0	2	4
Walberg,p	2	0	1	0	1
Peterson,p	0	0	0	0	0
Dietrich,p	0	0	0	0	1
†	32	2	6	27	15

†Finney batted for Cihocki in the ninth.

Chicago	000	000	050—5
Philadelphia	100	100	000—2

Error—Williams. Runs batted in—Swanson, Simmons, Appling [2], Johnson, Foxx. Two base hits—Cramer, Appling [2]. Home run—Foxx. Stolen base—Johnson. Double plays—Cihocki to Foxx, Coleman to Cochrane, Dietrich to Cihocki to Foxx. Left on base—Chicago, 5; Philadelphia, 6. Bases on balls—Durham, 2; Faber, 1; Walberg, 4; Peterson, 1; Dietrich, 1. Struck out—Durham, 4; Walberg, 3. Hits—Durham, 5 in 7 innings; Faber, 1 in 2 innings; Walberg, 4 in 7 innings [none out in 8th]; Peterson, 1 in 0 inning [pitched to 2 batters]; Dietrich, 2 in 2 innings. Wild pitches—Walberg, Dietrich. Winning pitcher—Durham. Losing pitcher—Peterson. Umpires—Kolls, Dinneen and Hildebrand. Time—2:02.

CHARLEY O. IS 6-5 CHOICE FOR AURORA DERBY

Split Pool in Daily Double; Nobody Pairs Winners.

BY FRENCH LANE.

The first odds on the outcome of the $5,000 Illinois Derby to be run at Aurora Saturday were quoted last night in Chicago and Aurora and they revealed that Mrs. R. M. Eastman's Charley O. will go to the post as a very short priced favorite.

In Chicago the best the layers would offer against Charley O. was 6 to 5. At Aurora they had him a fraction higher at 7 to 5, but nowhere was the price as good as 2 to 1 against him.

The second choice was Trace Call at 4 to 1. While the Aurora officials had not been advised as to the shipping plans for this son of the English Derby winner, Call Boy, the betting indicated he would be out in the Fox river valley on Saturday afternoon ready to fill the engagement, for there was more support for him than there was even for Charley O.

Last Workout Today.

Trace Call was kept out of the Kentucky Derby by a slight illness. The best reports available were that he had been shipped from Churchill Downs along with Charley O., Col. Hatfield, and Spicson to Washington Park. All the colts are to have final Derby preps over the Washington Park course today. They will not appear on the Derby scene at Aurora until late Friday afternoon or on Saturday morning.

The first betting line on the Illinois Derby revealed the following odds:

Horse.	Weight.	Prob. odds.
Charley O.	122	6 to 5
Col. Hatfield	118	6 to 1
Trace Call	115	4 to 1
Fair Rochester	115	5 to 1
Fingal	115	15 to 1
Spicson	115	15 to 1
Sweeprush	115	40 to 1
Pot au Brooms	115	8 to 1
North Mill	115	12 to 1
Slapped	110	40 to 1
Justice B.	110	40 to 1

The track still was heavy yesterday, but was drying out rapidly and there was a strong possibility of fast going for the Derby, provided there is no additional rain.

Tip on Sweeprush.

A fast track will be to the advantage of Charley O. and Trace Call and possibly Sweeprush, while it might work to the disadvantage of Col. Hatfield, Fair Rochester and Fingal.

There is a quiet tip out among a number of Kentucky owners here on Sweeprush, which has been winning from the better grade of selling platers at Churchill Downs this spring.

There is no question but that he has developed into a better colt than his owner, J. T. Looney, suspected him of being. This has caused Looney to decide to give him a chance against the colts with better reputations, and his friends say he is prepared to make a modest wager that his colt delivers against the more highly regarded candidates just as he has been doing against the platers in Kentucky this spring.

The longest shot of the meeting rolled home at Aurora yesterday, much to the delight of a few dyed-in-the-wool longshot players in the largest weekday crowd of the season.

The longshot to score was Princess Carolyn, owned by William Schmidt's Superior stable and trained by C. L. (Red) Applegate, veteran Kentucky horseman. Jockey McCoy rode the fashionably bred daughter of Prince Pal-Ancestress to her triumph. In the mutuels Princess Carolyn paid $93.72 and had to stage a game drive down the stretch to take the measure of Pauly and the favorite Caravan.

Nobody Has Daily Double.

The winning of the longshot upset the players of the daily double, for not a man, woman or child in the crowd had hooked up Princess Carolyn with Shift, the winner of the third race. As a result everybody who had Princess Carolyn and Shift hooked up in any sort of a ticket collected. The Princess Carolyn folks got $43.96 and the scores who had Shift in their daily doubles got $6.92.

Two jockeys, A. Anderson and C. Schanez, were suspended by the stewards pending investigations of unsatisfactory rides. Anderson's ride on Falsehood and Schanez's ride on Sid Lea during Monday's racing were the ones which aroused the stewards.

RABBIT'S FOOT? IT'S BLACK CAT TO MR. SPANGLER

Indianapolis, Ind., May 17.—[Special.] — Two serious crashes have taught Lester Spangler, young west coast race driver, one superstition—not to have any superstitions.

Spangler has been selected by Harry Hartz to drive one of his two entries in the annual 500 mile race at the Indianapolis Motor speedway May 30.

Shortly after he started racing in 1929 a well wishing friend presented Spangler with a rabbit's foot, supposed to be doubly lucky because it had come from Australia.

Spangler tied it to his wheel and started a dirt track race over the old horse track at Pompano, Fla. He was leading for a few laps when he drove into a turn too fast, hurdled the outside wall and ran completely through a house outside of the track. It was particularly embarrassing because a bedroom was in his path and one of the natives was snatching a Sunday afternoon nap.

Spangler was off the lucky piece for a time, but was losing so consistently that, when he got out to Oakland, Cal., he decided to give it a new try in a new territory. He was doing fairly well in a feature race until a broken connecting rod came through the side of his motor, sending him crosswise on the track, where he was struck by Crist Vest, who had been following him. Spangler was laid up with a broken arm and, as soon as he was able, he threw the unlucky foot away.

Gaelic Football Stars Battle at Normal Park

The pick of 300 football stars selected by veteran coaches of Gaelic football will be seen in action next Sunday afternoon at the Normal park stadium, 61st street and Racine avenue. Thirty men will battle, fifteen to a side, to decide the team which will meet the All-Ireland champions at Soldiers' field June 10.

SMITTY—BE IT EVER SO HUMBLE

SPORTSMAN'S PARK FORM CHART

FIRST RACE—Four and one-half furlongs. Weather cloudy. Track fast. Purse $500. Net value to winner, $400; second, $65; third, $25; fourth, $10.

Horse and jockey—	Wt	PP	St	¼	½	Str	Fin	Owner	Eq odds
GALE WAY [D.E.Froggatte]	115	5	1	1½	....	1½	1^{1}	G.Osborn	16.16-1
LIGHT UP [W.Fronk]	115	6	7	4^{8}	....	4^{8}	2^{h}	H.P.Headley	7.06-1
POLVOS PRIDE [J.McLaren]	115	3	2	2^{2}	....	$2^{1½}$	3^{3}	R.C.Schwars	3.23-1
GAY FOLLIES [E.Arcaro]	112	1	3	$3^{1½}$	....	3½	4^{8}	S.Peabody	3.16-1
CONESTOGA [D.Smith]	115	7	4	7^{2}	....	6½	$5^{1½}$	C.Baldwin	15.40-1
NAWAB [D.Cox]	115	8	5	9½	....	$7^{1½}$	6^{2}	MissE.Biller	9.22-1
RED RIOT [J.Boucher]	112	4	8	5^{1}	....	5½	7^{2}	E.K.Thomas	52.43-1
REVELISH [L.Cunningham]	113	2	9	10	....	9½	8^{3}	H.Herendeen	81.70-1
LADY MACAW [D.Fowler]	112	9	6	6½	....	8½	$9^{1½}$	Darnaby&Thom'n	12.32-1
MORTIDE [E.T.Moore]	112	10	9	8½	....	10	10	Coughlin&Warby	5.75-1

Time, :25, :52 1-5, :59. Two dollar mutuels paid: Gale Way, $34.32 straight, $17.74 place, $9.68 show; Light Up, $11.60 place, $6.46 show; Polvos Pride, $4.16 show. Winner trained by G. Osborn. Went to post at 2:19. At post 5 minutes. Start good from machine. Won driving; second and third same.

GALE WAY, showing most speed and saving ground on the turns, assumed command and, ridden out, maintained short lead to the end. LIGHT UP, away slowly and under hustling ride, worked way up at head of stretch and finished fastest of all. POLVOS PRIDE, up close entire trip, tired after challenging winner and held others safe.

SECOND RACE—Five furlongs out of chute. Purse $500. Net value to winner, $400; second, $65; third, $25; fourth, $10.

Horse and jockey—	Wt	PP	St	¼	½	Str	Fin	Owner	Eq odds
KAI-FINN [E.Arcaro]	116	5	2	3½	$3^{1½}$	$2^{1½}$	1½	MissA.Doris	1.51-1
SAD KNIGHT [M.Harrison]	112	2	7	6½	6½	$3^{1½}$	2^{h}	Mrs.S.S.Tracy	21.46-1
TINY WRACK [R.Klein]	111	10	6	$5^{1½}$	4^{2}	$4^{1½}$	3½	S.J.Dunn	9.65-1
NICK D. [E.T.Moore]	109	7	1	$1^{1½}$	$1^{1½}$	1^{h}	4^{1}	C.Baldwin	9.09-1
JAZ AGE [D.Cox]	112	9	9	$7^{1½}$	$5^{1½}$	6½	$5^{1½}$	Mrs.A.R.Smith	2.95-1
GAN LEE [J.McLaren]	109	1	4	2^{2}	2^{nk}	$5^{1½}$	6^{3}	W.R.Miller	7.52-1
WASTEFUL [N.Burger]	109	8	5	4½	$7^{1½}$	7^{2}	7^{3}	Heaton&Ware	29.53-1
JANECE T. [R.Reeves]	107	3	8	8^{2}	8½	$8^{1½}$	8^{3}	A.J.Brown	105.52-1
SON OF VOLTA [F.Watrous]	110	6	3	9½	9^{2}	9^{4}	9^{4}	A.Lederer	106.49-1
SNOW CLOUD [M.Knight]	111	4	10	10	10	10	10	J.Davis	62.22-1

Time, :24 2-5, :51, 1:05 2-5. Two dollar mutuels paid: Kai-Finn, $5.02 straight, $3.20 place, $2.58 show; Sad Knight, $9.34 place, $5.76 show; Tiny Wrack, $4.62 show. Winner trained by H. L. Campbell. Went to post at 2:51. At post 3½ minutes. Start good from machine. Won driving; second and third same.

KAI-FINN, rated off early pace, made his move at head of stretch and, under hard urging, got up for a lucky win. SAD KNIGHT, far back most of the way, closed an immense gap and finished fastest of all. TINY WRACK made up some ground and held on well.

THIRD RACE—Six and one-half furlongs. Purse $500. Net value to winner, $400; second, $65; third, $25; fourth, $10.

Horse and jockey—	Wt	PP	St	¼	½	Str	Fin	Owner	Eq odds
TOO MUCH TALK [T.Reno]	115	2	2	1½	1½	2½	1^{n}	W.Hodges	3.57-1
VERDA [J.McLaren]	110	6	5	$3^{1½}$	2^{1}	1½	2^{h}	B.Workman	23.56-1
EVER FAITHFUL [J.Cowley]	110	10	8	7^{2}	$6^{1½}$	4^{3}	3½	P.Hinphy	8.93-1
ROYAL TREASURE [J.Neel]	108	1	1	2½	3½	3½	4^{2}	UlmStable	4.63-1
HAZEL HOPPS [R.Hilley]	112	5	3	6^{2}	$7^{1½}$	7½	5½	G.VanFleet	120.33-1
HALLIARD [A.Hobart]	116	7	6	4½	4½	5^{1}	6^{2}	J.Sands	5.50-1
HARUM SCARUM [J.Doonis]	105	9	9	8½	8^{3}	8^{5}	7^{4}	E.Johnson	4.16-1
OGEE [L.Wilson]	108	8	7	5^{3}	5½	6^{h}	8^{3}	J.W.FryeJr.	9.18-1
SCANDAL SHEET [Critchfield]	115	4	4	10	9^{2}	9^{8}	9^{8}	Mrs.L.J.Remm	18.17-1
GARDEN SEAT [M.Knight]	111	3	10	9½	10	10	10	MissB.Robinson	35.16-1

Time, :24 3-5, :51 1-5, 1:18 4-5, 1:27. Two dollar mutuels paid: Too Much Talk, $9.14 straight, $5.40 place, $3.76 show; Verda, $17.62 place, $8.80 show; Ever Faithful, $5.20 show. Winner trained by W. Hodges. Went to post at 3:21. At post 3 minutes. Start good from machine. Won driving; second and third same.

TOO MUCH TALK, away forwardly, assumed command, but relinquished lead to VERDA and, coming wide into stretch, barely got up for a lucky win. VERDA, away well, raced into short lead, was forced wide rounding stretch turn by winner, and just missed. EVER FAITHFUL, away slowly, worked her way up and finished gamely.

FOURTH RACE—Six and one-half furlongs. Purse $500. Net value to winner, $400; second, $65; third, $25; fourth, $10.

Horse and jockey—	Wt	PP	St	¼	½	Str	Fin	Owner	Eq odds
BLAMELESS [M.Harrison]	110	4	3	2½	$2^{1½}$	1^{2}	1½	Mrs.R.Sullivan	18.48-1
TRYANDAGAIN [E.Arcaro]	110	9	7	$3^{1½}$	5½	4½	$2^{1½}$	C.E.Davison	2.63-1
TENNYWOOD [L.Whitacre]	115	3	1	1½	1½	2½	3^{n}	S.Guanire	4.46-1
NORA D. [S.Young]	105	8	9	7^{2}	7½	5½	4^{h}	B.Hirschberg	41.48-1
OATEN [W.Fronk]	115	2	5	8½	8^{2}	7½	5^{2}	W.C.Reichert	4.51-1
FILL IN [J.Doonis]	110	6	8	$6^{1½}$	4½	6½	6^{2}	H.Herendeen	43.92-1
SHASTA MINT [N.LeBlanc]	110	7	10	10	10	$8^{1½}$	7^{3}	R.Dolloway	14.62-1
JOHN MILL [J.Malzan]	110	10	6	5½	$6^{1½}$	9^{3}	8^{8}	W.A.Mikel	10.51-1
THISTLE JOE [D.Fowler]	115	5	4	9^{2}	$9^{1½}$	10	9^{3}	A.G.Tarn	68.71-1
ZODE [H.Peake]	115	1	2	4½	3^{1}	3½	10	Mrs.B.Hoagland	4.98-1

Time, :25 2-5, :51 2-5, 1:18 3-5, 1:26 3-5. Two dollar mutuels paid: Blameless, $38.96 straight, $11.80 place, $6.76 show; Tryandagain, $4.28 place, $3.52 show; Tennywood, $4.74 show. Winner trained by D. S. Fountain. Went to post at 3:49. At post 6¼ minutes. Start good from machine. Won driving; second and third same.

BLAMELESS, away forwardly and restrained back of early pace, moved up when TENNYWOOD tired and, continuing gamely, barely lasted in a driving finish. TRYANDAGAIN, probably best and blocked at both turns, circled leaders at head of stretch and, closing fast, was gaining on the winner. TENNYWOOD had most early speed and tired when challenged. NORA D., fractious and placed on outside, closed a gap from a poor start. ZODE quit badly after racing with early leaders.

FIFTH RACE—Five furlongs out of chute. Purse $500. Net value to winner, $400; second, $65; third, $25; fourth, $10.

Horse and jockey—	Wt	PP	St	¼	½	Str	Fin	Owner	Eq odds
BABEE [C.Critchfield]	105	1	5	$3^{1½}$	3½	1½	1^{3}	H.P.Headley	12.75-1
RED VAMP [J.Cowley]	103	2	4	1½	1½	$2^{1½}$	2½	Mrs.M.Greenburg	7.92-1
VICTORIUM [L.Whitacre]	104	3	10	5½	$5^{1½}$	3^{3}	3^{h}	Pan-AmericanS.	106.73-1
SUNNY SIDE UP [J.McLaren]	106	4	6	$8^{1½}$	7½	6½	4^{2}	Mrs.A.Manale	3.64-1
POLYPHOTE [E.Arcaro]	109	9	1	$2^{1½}$	$2^{1½}$	4½	5^{1}	C.E.Davison	2.44-1
BEA M. [W.Boganowski]	106	8	7	9½	8½	7^{h}	6½	J.D.Well	5.48-1
MONKS BELA [S.Young]	104	6	3	4½	$4^{1½}$	5½	7^{2}	Mrs.L.J.Remm	14.27-1
SWEET VA [J.Doonis]	99	5	9	6½	9^{3}	8^{1}	8^{1}	J.Newman	147.73-1
PENT HOUSE [D.Fowler]	109	7	2	$7^{1½}$	6½	9^{2}	9^{3}	S.Peabody	8.53-1
FIRST DOWN [D.Smith]	109	10	8	10	10	10	10	Gregory&Demotte	22.38-1

Time, :24, :50 2-5, 1:04 1-5. Two dollar mutuels paid: Babee, $27.50 straight, $14.64 place, $11.00 show; Red Vamp, $11.18 place, $7.72 show; Victorium, $52.18 show. Winner trained by D. A. Headley. Went to post at 4:20. At post 4¼ minutes. Start good from machine. Won easily; second and third driving.

BABEE, off well and rated off early pace, moved up on back stretch, raced RED VAMP into defeat and, saving ground on last turn, won easily. RED VAMP had most early speed and, assuming command, tired when challenged, but outlasted VICTORIUM. Latter, away slowly, worked his way up and closed gamely.

SIXTH RACE—Six and one-half furlongs. Purse $500. Net value to winner, $400; second, $65; third, $25; fourth, $10.

Horse and jockey—	Wt	PP	St	¼	½	Str	Fin	Owner	Eq odds
NOSEGAY [W.Fronk]	112	9	4	7^{2}	7^{3}	$6^{1½}$	1½	R.F.Coppage	10.20-1
BRILLIANT GIRL [E.Arcaro]	104½	3	5	5½	4½	3½	2½	R.C.Schwarz	4.51-1
ARCADIAN FLAG [McLaren]	115	1	2	4½	$6^{1½}$	4½	3^{h}	S.Gorbet	3.07-1
R. K. GIRL [H.Morgan]	111	10	8	$6^{1½}$	2^{1}	1^{2}	4^{h}	J.C.Ellis	4.51-1
DAY BLOOM [M.Knight]	111½	8	9	8^{3}	8^{2}	7^{3}	5½	C.Meyer	14.03-1
DISPATCHER [J.Cowley]	115	4	1	2½	3½	2½	6^{2}	L.Harris	13.76-1
LOFTY HEIGHTS [S.Young]	110	2	3	1½	5½	5½	7^{3}	Mrs.R.I.Rogers	1.62-1
SI RELIEF [F.Meadows]	110	7	10	9^{2}	9^{3}	$8^{1½}$	8^{6}	G.Osborn	52.36-1
WOOSTER S'CE [E.T.Moore]	110	6	6	3½	1^{1}	9^{10}	9^{20}	H.Eiker	129.32-1
GIGGY BOY [E.Gross]	110	5	7	10	10	10	10	F.Wetherald	83.43-1

Time, :25, :51 3-5, 1:19 1-5, 1:26 4-5. Two dollar mutuels paid: Nosegay, $22.40 straight, $8.30 place, $4.52 show; Brilliant Girl, $5.76 place, $3.72 show; Arcadian Flag, $4.28 show. Winner trained by R. Holloway. Went to post at 4:51½. At post 2 minutes. Start good from machine. Won driving; second and third same.

NOSEGAY, far back early and unable to find clear passage on the rail, came to the outside and, circling the leaders midway of the stretch, closed with a rush and just managed to get up. BRILLIANT GIRL, a factor throughout, saved much ground, took command briefly, but could not withstand the winner. ARCADIAN FLAG, away well and well rated, was going strongly at the end.

SEVENTH RACE—Five furlongs out of chute. Purse $600. Net value to winner, $475; second, $75; third, $30; fourth, $20.

Horse and jockey—	Wt	PP	St	¼	½	Str	Fin	Owner	Eq odds
MELOY [D.Fowler]	107	2	3	1^{2}	1^{3}	1^{3}	1^{2}	S.Peabody	7.51-1
TOMBEREAU [W.Fronk]	115	6	8	3½	3^{2}	2^{2}	2^{3}	R.F.Coppage	4.34-1
SILVER WAVE [H.Peake]	113	4	4	$2^{1½}$	2½	3^{3}	3½	J.J.Sirl	42.86-1
SISTER MARY [E.Arcaro]	110	3	2	6^{3}	6^{2}	4½	4½	C.E.Davison	1.73-1
ALLENS [S.Young]	106	8	7	$4^{1½}$	4^{1}	5^{4}	$5^{1½}$	J.Newman	86.26-1
SHIRLEY B. [C.Critchfield]	103	1	5	7^{2}	7^{3}	6^{1}	$6^{1½}$	Garfield&House	23.82-1
WILD CHILD [L.Whitacre]	106	7	9	8½	8^{1}	7^{3}	7^{10}	S.Guaniri	26.06-1
PREDICT [J.McLaren]	111	5	6	9	9	8	8	G.R.Yeargen	4.42-1
OUT BOUND [D.Cox]	111	9	1	5½	5½	Lost rider		Mrs.A.R.Smith	8.32-1

Time, :24, :49 3-5, 1:04. Two dollar mutuels paid: Meloy, $17.02 straight, $6.96 place, $6.64 show; Tombereau, $6.10 place, $5.02 show; Silver Wave, $16.74 show. Winner trained by R. McGarvey. Went to post at 5:19. At post 4 minutes. Start good from machine. Won easily; second and third driving.

MELOY, away fast, assumed command early and, showing a high turn of speed, was never threatened. TOMBEREAU, away well and rated back of leader, could not menace the winner when put to a drive. SILVER WAVE raced up with early leaders and tired badly.

EIGHTH RACE—One and one-sixteenth miles. Purse $600. Net value to winner, $475; second, $75; third, $30; fourth, $20.

Horse and jockey—	Wt	PP	St	¼	½	Str	Fin	Owner	Eq odds
BLACK STOCKINGS [Morgan]	111	6	5	5^{3}	4^{2}	1^{2}	1^{5}	J.C.Ellis	2.41-1
GEN. CAMPBELL [E.Arcaro]	111	5	3	1½	1½	2^{2}	2^{2}	J.G.Brown	9.18-1
KING PIN [W.Fronk]	115	4	2	$2^{1½}$	2^{2}	3^{3}	$3^{1½}$	Mrs.A.C.Klein	2.18-1
SUN FRIER [N.LeBlanc]	115	9	9	7^{5}	7^{6}	6½	4^{h}	MrsI.J.Richardson	13.46-1
BEAUTY SECRET [Critchfield]	106	10	4	6^{1}	$6^{1½}$	$4^{1½}$	5^{6}	Mrs.R.A.White	13.25-1
TRUXTON [C.King]	115	3	6	3½	3^{2}	$5^{1½}$	6½	Mrs.E.Denemark	7.53-1
PLAYBILL [W.Primrose]	111	8	8	$4^{1½}$	5½	7^{6}	7^{3}	J.S.Niblick	79.99-1
RESERVATION [N.Burger]	111	7	1	9^{2}	9^{3}	9½	8^{2}	J.D.Larkin	38.70-1
PERFECT POWER [McLaren]	104	1	10	10	10	10	9^{1}	W.V.Potts	17.40-1
FRANK GROSSMAN [Watrous]	111	2	7	8½	8^{3}	8½	10	A.&H.Lederer	52.26-1

Time, :25 2-5, :51 2-5, 1:19, 1:46 3-5, 1:54 3-5. Two dollar mutuels paid: Black Stockings, $6.82 straight, $5.12 place, $3.00 show; General Campbell, $7.30 place, $4.32 show; King Pin, $3.86 show. Winner trained by O. Clelland. Went to post at 5:53. At post 4½ minutes. Start good from machine. Won easily; second and third driving.

BLACK STOCKINGS, away forwardly, was taken back of the early pace and, well rated while in command, won in a canter. GENERAL CAMPBELL, fractious at the barrier, but away well, raced KING PIN into defeat and had nothing left for the drive.

[Copyright: 1933: By Chicago Daily Racing Form Publishing Company.]

SARAZEN LEADS OUIMET, 1 UP, IN EXHIBITION

Weston, Mass., May 17.—[Special.] —Gene Sarazen, the British and American open golf champion, gained a 1 up lead over Francis Ouimet, the former amateur and open champion, in the first half of their 36 hole exhibition match today.

Sarazen won three of the first four holes, but Ouimet came back and at the turn was but one down. Gene scored a 76, five over par, and Ouimet a 77. The final 18 holes will be played at the Charles River Country club tomorrow.

Jack Riley to Wrestle at Coliseum Tuesday

Jack Riley, former football player at Northwestern, will wrestle Pat McGill Tuesday night at the Coliseum. Stanley Pinta, west side Bohemian, engages Gus Sonnenberg in the semi-windup. Bill Demetral will meet Nick Lutze instead of Mike Romano, as originally announced. Strangler Lewis meets Sammy Stein in the main bout.

COLLEGE TENNIS.

Illinois, 5; Indiana, 1.

CHURCHILL DOWNS RESULTS.

FIRST RACE—Purse $600, claiming, [illegible] year olds and up, 6½ [illegible]
Hamilton, 113 [Corbett] [illegible]
Proud Princess, 101 [illegible]
Miss Mary Lou, 108 [W[illegible]
Time, 1:20 2-5. [illegible] Deeds, Ball Dress, Gr[illegible] mask ran.

SECOND RACE—Purse [illegible] year olds and up 6½ [illegible]
Pantaloons, 96 [Porter] [illegible]
Racketeer, 113 [Finn[illegible]
Noah's Pride, 108 [Ma[illegible]
Time, 1:20 2-5. Po[illegible] sisting, Sea Billows, [illegible] Guinea ran.

THIRD RACE—Purse [illegible] en three year olds and [illegible]
Double Date, 102 [Wes[illegible]
Blondella, 107 [Horva[illegible]
Shadowdawn, 102 [C[illegible]
Time, 1:40 2-5. Gui[illegible] lenola, Newshawk, *Gl[illegible] like, Chauvenet, and *[illegible]

FOURTH RACE—Pur[illegible] year olds and up, 6½ [illegible]
Panther Rock, 106 [illegible] bett] [illegible]
Sis Agnes, 108 [South[illegible]
Lutie Schuster, 101 [V[illegible]
Time, 1:21. Twill, [illegible] Green Wave, and Trait[illegible]

FIFTH RACE—Purse [illegible] cissus purse, 2 year o[illegible]
Don Manuel, 106 [Co[illegible]
Pharamaid, 103 [Vail[illegible]
Impel, 111 [McCrossen[illegible]
Time, 1:01 1-5. Quid[illegible] ran.

SIXTH RACE—Purse [illegible] year olds, 1 1-16 miles:
Navanod, 110 [McDerm[illegible]
Threat, 108 [Westrope[illegible]
Copley Square, 98 [Rude[illegible]
Time, 1:47 1-5. Ridge[illegible]

SEVENTH RACE—Pu[illegible] year olds and up, 1¼ m[illegible]
Sweet One, 99 [Porter[illegible]
Elizabeth Fox, 104 [Ren[illegible]
White Legs, 109 [Elst[illegible]
Time, 2:07. Comstoc[illegible] Trek, Miss Burke, and [illegible]

EIGHTH RACE—Pur[illegible] year olds, 1 1-16 miles:
Stinger, 112 [Wright] [illegible]
Star Brook, 107 [Vail] [illegible]
Johnny Shaw, 107 [Fisc[illegible]
Time, 1:47 4-5. Du[illegible] Gertrude L., and Le Mi[illegible]

Babee, $27.50 Wins in Canter at Half Miler

BY HOWARD BARRY.

Babee, an outsider, cleverly ridden by Jockey Charley Critchfield, scored a handy victory in yesterday's feature event at Sportsman's park. After being rated off the early pace which was set by Red Vamp, Babee came through on the rail at the turn into the stretch and won at a canter by four lengths. Red Vamp lasted long enough to beat Victorium by half a length for second place.

Although the winner paid the neat price of $27.50, the real surprise occurred when the figures for third place were posted, show tickets on Victorium being worth $52.18.

5 to 2 Favorite Tires.

The highly regarded Polyphote, which went to the post as a 5 to 2 favorite, raced side by side with the pace setter, Red Vamp, during the early stages, but tired after going half a mile.

Sunshine and favorable track conditions attracted a crowd of about 6,000.

Daily double tickets were worth only $19.24, for two highly regarded horses, Kai Finn and Too Much Talk, won the second and third races. Both events were at six and one-half furlongs.

Kai Finn galloped easily in third place while Nick D. and Gan Lee set the early pace. Going to the front at the head of the stretch, Kai Finn won by a length, while Sad Knight came up to take second place and Tiny Wrack third.

Wins by a Nose.

Too Much Talk didn't have such an easy time of it. After racing neck and neck with Royal Treasure for a quarter mile he took the lead on the rail, but Verda came up with a strong challenge in the back stretch. For the last quarter mile these two raced head and head, Much Talk winning by a nose. Ever Faithful closed fast to take third place from the tiring Royal Treasure.

D. A. Froggate, one of the oldest jockeys in the game, brought in the long shot, Gale Way, in the first race. This horse paid $34.32 to win.

All the riders seemed to be trying hard yesterday, and track officials expressed confidence that they had succeeded in breaking up the jockey ring which was discovered Monday.

SPORTSMAN'S PARK ODDS & JOCKEYS

FIRST RACE—Claiming, 2 year olds, 4½ furlongs:

Horse.	PP	Wt.	Jockey.	Odds.
Little Joyce	5	108	E. Arcaro	8-5
Albane	1	102	J. Malzan	5-2
Cabouse	3	113	W. Fronk	5-2
Slip Knot	6	105	No boy	15-1
Grey Hip	4	107	No boy	8-1
Wheeler G.	2	107	H. Bracken	10-1

SECOND RACE—Claiming, 3 year olds and up, 6½ furlongs:

Horse.	PP	Wt.	Jockey.	Odds.
Phantasime	5	107	No boy	15-1
Annan	8	112	E. Arcaro	5-2
Blighter	1	112	J. Cowley	8-1
Crash	7	112	D. Smith	4-1
Transformation	11	107	F. Watrous	6-1
Polyfon	12	112	J. McLaren	10-1
Reighburn	9	112	No boy	10-1
Romac	16	102	No boy	15-1
Jack Murphy	15	112	M. Harrison	15-1
Orange Plume	10	112	No boy	20-1
Active American	2	102	No boy	30-1
Modern Maiden	4	107	No boy	30-1
La Manga	6	107	H. Morgan	30-1
El Relicario	14	107	No boy	30-1
Patangon	3	107	S. Young	8-1
Clean Play	13	112	E. T. Moore	8-1

THIRD RACE—Claiming, 3 year olds and up, 6½ furlongs:

Horse.	PP	Wt.	Jockey.	Odds.
Lamp Black	7	107	J. Malzan	3-1
Amsterdam	2	112	J. McLaren	30-1
Sultry	12	112	No boy	4-1
Tamerlane	13	112	E. T. Moore	6-1
Jacquelyn Coogle	3	107	No boy	8-1
Southland Belle	5	107	No boy	10-1
Fast Life	1	107	J. Doonis	8-1
Hazel Denson	6	107	L. Wilson	15-1
Kelso	8	112	No boy	15-1
Conventional	15	97	No boy	20-1
Epona	11	92	S. Young	20-1
Wild Kitty	16	107	M. Harrison	20-1
Kinnear	17	102	R. Crees	8-1
Zombro	9	102	No boy	20-1
Garrick	4	112	No boy	30-1
Pollywog	10	112	No boy	30-1
Judge Bartlett	14	112	No boy	30-1

FOURTH RACE—Claiming, 3 year olds and up, 5 furlongs:

Horse.	PP	Wt.	Jockey.	Odds.
Kai-Finn	9	115	No boy	3-1
Concisus	2	109	J. Neel	6-5
Bag Smasher	6	108	E. Arcaro	6-1
Serving Lad	7	97	No boy	10-1
Pent House	5	106	D. Fowler	15-1
Lillian Tobin	8	107	D. Critchf'd	15-1
All Upset	1	108	No boy	20-1
Betty Barrett	10	107	No boy	8-1
Terminus	3	97	No boy	20-1
Force	4	103	No boy	30-1

FIFTH RACE—Claiming, 3 year olds and up, 5 furlongs:

Horse.	PP	Wt.	Jockey.	Odds.
Young Bill	9	107	No boy	8-1
Lady Menifee	5	110	J. Cowley	7-5
Morsun	2	115	J. Neel	5-2
Mac Moon	7	108	No boy	12-1
Bocaratone	10	108	No boy	30-1
My Desire	4	107	No boy	15-1
Finger Tips	8	103	E. T. Moore	15-1
Uforme	1	105	S. Young	5-1
Plucky Girl	6	103	E. Arcaro	20-1
W. J. Balmer	3	102	No boy	20-1

SIXTH RACE—Claiming, 3 year olds and up, 6½ furlongs:

Horse.	PP	Wt.	Jockey.	Odds.
Martie Flynn	6	110	No boy	8-5
Very Well	1	103	C. Critchf'd	10-1
[illegible]				

SEVENTH RACE—[illegible]

EIGHTH RACE—[illegible]

*Apprentice allowance claimed.

TODAY'S SELECTIONS

SPORTSMAN'S PARK.
[For fast track.]
1—Little Joyce, Albane, Cabouse.
2—Phantasime, Annan, Blighter.
3—Lamp Black, Amsterdam, Sultry.
4—Kai-Finn, Concisus, Bag Smasher.
5—Young Bill, Lady Mengee, Morsun.
6—MARTIE FLYNN, Very Well, Hoops.
7—Migosh, Go Fetch, Rex Regent.
8—Jack Biener, Mutual Friend, Piecemeal.

AURORA.
[For heavy track.]
1—Jeff O'Neil, Gold Ridge, Charlie Bills.
2—Donday, Major Gomez, Shorty.
3—Niota, High Complexion, Ragabald.
4—OZITI, Primer, Royal Rock.
5—Magna Mater, Renounce, Step Pretty.
6—Sir Dean, Baritone, Red Polly.
7—Beauty Bride, Maximum, Gallop Along.

CHURCHILL DOWNS.
[For fast track.]
1—Unkie Tom, Captain Bill, Gilbert Elston.
2—Volwood, Voltina, Cresta Run.
3—Broomshot, Uncle Matt, Betty Farrell.
4—Ruff Stuff, Our Admiral, Betty Wee.
5—My Blaze, Votan, Brass Monkey.
6—FINGAL, Mighty Atom, Shepherd Boy.
7—Fortunate Youth, Marmion, Boilermaker.
8—Chipola, Scarlet Brigade, Pangloss.

BOWIE.
[For heavy track.]
1—Allanah, Cigary Kay, Chlo Boy.
2—Mordrom, Surtees, Instigator.
3—Mexico, Prometheus, Dark Ayr.
4—Cantora, Cutie Face, Blessed Event.
5—TRED AVON, Action, Rehoboth.
6—Action, Wise Count, Traffic Judge.
7—Banderlog, Flying Max, Annimessic.

JAMAICA.
[For slow track.]
1—Masked Jester, Aga Ray, Mind Reader.
2—Cabezo, Rubio, A La Carte.
3—GLIDELIA, Fancy Flight, Key Chain.
4—Euclid, The Crane, Lucky Racket.
5—Dark Winter, Carlaro, Jovius.
6—Quick Step, Papyrograph, Frigate Bird.

PIMLICO RESULTS.

FIRST RACE—Purse $800, claiming, 3 year olds and up, 1 mile and 70 yards:
Major General, 113 [Pool]. 9.40 5.20 4.20
Fair Bill, 113 [Dabson]... 7.20 4.20
Town Square, 100 [Haines] 4.00
Time, 1:49 2-5. †Kaffa, Fair Judge, †Grand Acre, and Canterwood ran. †J. C. Kinchloe-G. L. Goodacre entry.

SECOND RACE—Purse $300, claiming, 2 year olds, 4½ furlongs:
[illegible]

[illegible]

AURORA ODDS & JOCKEYS

FIRST RACE—Claiming, 3 year olds and up, 1 mile 70 yards:

Horse.	P.P.	Wt.	Jockey.	Odds.
Jeff O'Neil	3	112	M. McTague	7-5
Gold Ridge	5	117	J. Ketry	4-1
Charlie Bills	1	112	W. Lowe	2-1
Jack Up	6	112	E. Brasfield	30-1
Rejuvenation	4	112	No boy	8-1
Fortunate Mann	7	112	D. Broic	15-1
Comet	2	112	No boy	20-1

SECOND RACE—Claiming, 3 year olds and up, 5½ furlongs:

Horse.	P.P.	Wt.	Jockey.	Odds.
Donday	1	114	No boy	6-5
Major Gomez	11	99	M. Calvert	15-1
Shorty	5	114	A. Anderson	20-1
Windy Ross	9	114	No boy	5-1
St. Jim	12	114	No boy	4-1
[illegible]				

[illegible]

JAMAICA ENTRIES.

FIRST RACE—Purse $600, claiming, 2 year old maidens, 5 furlongs:

*Mind Reader	107	R. Pinchot	116
Aga Ray	112	Walda	113
Masked Jester	112	Forgeron	116

SECOND RACE—Purse $600, claiming, 3 year olds and up, 6 furlongs:

Little Lad	110	Bantu	115
Rubio	121	Haggerson	116
Sabezo	119	Spring Fever	119
A La Carte	116	*Clarify	110

THIRD RACE—Purse $600, conditions, fillies and mares, 3 year olds and up, 6 furlongs:

Glidelia	106	Fancy Flight	102
Brown Wren	100	Key Chain	100

FOURTH RACE—Purse $600, claiming, 3 year olds and up [first division], 1 1-16 miles:

Shere Khan	110	†Don't Blush	104
*Black Patricia	106	Easy	116
*Euclid	111	Grand Baby	116
The Crane	116	Lucky Racket	111

FIFTH RACE—Purse $600, conditions, maidens, 3 year olds, mile and 70 yards:

Jovius	112	Treasure Hunt	107
Decteach	112	Moon Blink	107
Union	112	Dark Winter	112
Carlaro	112		

SIXTH RACE—Purse $600, claiming, 3 year olds and up, second division, 1 1-16 miles:

Tom Mac	111	Quick Step	116
Papyrograph	116	Seymour	110
*Frigate Bird	111	Big Grass	106
†Rubberneck	100		

*Five pounds apprentice allowance claimed.
†Seven pounds apprentice allowance claimed.
Weather clear; track slow.

IT'S DERBY WEEK
AT AURORA
First Running of
$5,000 ILLINOIS DERBY
SATURDAY
Kentucky Derby starters and nominees will face barrier in first stake race of present season.
RACING—TODAY—2:15
FREE GRANDSTAND
Clubhouse $1—No Minors Allowed.
Burlington R. R. (90c) and C. A. & E. Elec. ($1) round trip service.

FLUSHING BAR ON MOWER WILL CUT BIRD MORTALITY

Arouses Pheasants Before Knives Reach Nests.

BY BOB BECKER.

Thousands of song and game bird nests in alfalfa, hay, and grain fields can be saved every year from the sharp, slashing blades of mowing machines if farmers will use a simple gadget known as a flushing bar to rout nesting birds ahead of the mower. This device, approved by all conservation organizations, costs but little and can be put on any mowing machine without much trouble.

The flushing bar has been devised to reduce the present appalling mortality in ground nesting game birds, such as quail, pheasant, and Hungarian partridges during the mowing and harvesting operations. It also will prevent heavy losses among such desirable song birds as bobolinks and meadowlarks.

Here is how the device is made: A light bamboo pole extends out from the neck yoke of the team which is pulling the mower. This pole should be lashed tightly and then will stay in position. Old burlap sacks are tacked to the pole so that they hang low enough to sweep over the standing alfalfa, or whatever the farmer is cutting.

Sweeper Weighted with Metal.

It is necessary to weight this burlap sweeper with pieces of heavy metal, such as links from an old tire chain, heavy bolts, or other bits of metal. The bottom of the burlap curtain must stay down and sweep through the vegetation. Just one more thing has to be done to keep the flushing bar or flushing curtain in position. A strap from the outer end of the bar must be run to the top of the collar of the near horse of the team. Then the flushing bar is ready to do its life saving job in the bird world.

When this flushing bar sweeps over a nesting pheasant well ahead of the blades of the mower, the curtain startles it into flight. Then the man operating the mower can lift the blades so that the bird and her nest as well as a small patch of protecting cover are saved. Noise is not essential. The mowing machine or binder supplies this.

Device Needed for Years.

Some flushing device like this simple burlap gadget has been needed for years to save nesting birds. For example, an Alabama farmer with no flushing bar on his machine reports the breaking up of fifteen quail nests in the mowing of approximately forty acres. During the mowing season in Ohio last year a farmer noted seven quail nests, containing 98 eggs, destroyed by his machine, which did not have a flushing bar. All of these nests could have been spared if an inexpensive burlap curtain had been sweeping ahead of the blades.

The American Game association, Investment building, Washington, will supply farmers with a drawing and complete description of this flushing bar upon demand.

BIG TEN TENNIS TOURNEY OPENS AT CHAMPAIGN

Champaign, Ill., May 17.—[Special.] —The Big Ten tennis tournament will open at the University of Illinois tomorrow and continue Friday and Saturday with every university represented by a full team. The singles and doubles championships will be decided and for the first time a team championship will be awarded on the basis of showing by players in the various rounds instead of on dual meet standings as in the past.

Leading single contestants are Britzius, Minnesota, a semi-finalist last year; Bailie, Illinois, a quarter finalist, and Davidson, Chicago, and Tetting, Northwestern.

In the doubles the favorites are Paul and John Scherer, Minnesota's twins, and Britzius and Stestin, also of Minnesota. Last year Paul Scherer and Britzius won the doubles title. Bailie and Siegel, Illinois, and Davidson and Weiss, Chicago, are other prominent contenders.

JAMAICA RESULTS.

[illegible]

FOURTH RACE—Purse $600, claiming, 3 year olds and up, 6 furlongs:
Oriley, 112 [S. Coucci]........13-5 1-1 1-2
O'Connell, 112 [Coltiletti].... 2-1 1-1
Hey There, 113 [L. Schaeffer]. 3-1
Time, 1:12 3-5. Jean Brown, Tommy Lad, Breezing Thru, Dunbell Zaidee, Bean Bag, Monkeyshine, Unsettled, and Grand Baby ran.

FIFTH RACE—Purse $600, claiming, 3 year olds and up, 1 1-16 miles:
Bill Looney, 116 [F. Horn].....6-5 2-5 out
Cock Robin, 109 [McLeary].... 8-1 2-1
Lei, 110 [A. Pascuma]......... 4-5
Time, 1:49. Grey Light, and Affirmative ran.

SIXTH RACE—Purse $600, claiming, 4 year olds and up, 1 1-16 miles:
Al Neiman, 115 [F. Horn]......7-5 2-5 out
Condescend, 115 [L. Fator].... 8-5 out
Even Up, 107 [D. Bellizzi]..... out
Time, 1:45. Pintail and Fleet Flag ran.

Roscoe Goose May Train W. S. Kilmer Derby Candidates

Reports were heard at Washington Park yesterday that Roscoe Goose, youthful trainer of Louisville and formerly a star jockey, will train the western division of the Willis Sharpe Kilmer stable, due to arrive late this week from Pimlico. The shipment will include two of Kilmer's American Derby candidates, Sun Archer and Dark Winter.

Mr. Sponge, who will carry top weight in the Washington Handicap, the feature of Washington Park's opening on Monday, arrived at Washington Park yesterday, along with a dozen others of the C. Leroy King stable. Mr. Sponge must carry 122 pounds. He has been rested since the close of the Florida season.

Polydorus, another Washington Handicap candidate, also arrived. Harry Unna, trainer for Abraham Bartelstein, brought nine horses from California. Polydorus got in the Washington Handicap with 114 pounds.

Col. E. R. Bradley's western stable, 25 strong, is due to arrive today in charge of William Hurley. A number of Col. Bradley's racers have been named for the Washington Handicap. It is probable that among his starters will be Boilermaker, 107, and Fingal, 105, and Bold Lover, 105.

Many prospective starters in the World's Fair American Derby were named for the Washington Handicap, a sprinting affair at six furlongs, and it is probable such high class 3 year olds as Isaiah, Trace Call, Advising Anna, Bamboula, and Sun Archer III. will accept the issue.

It has been announced by Col. M. J. Winn that prices of admission to Washington Park grand stand would be $1, plus tax, and to the clubhouse $2, plus tax, with no change in prices for the American Derby. He also announced that the railroad fare for the round trip to Washington Park would be 75 cents. Dollar admissions were adopted in Chicago last season.

Head Play in Form, Test at Jamaica Shows

New York, May 17.—[Special.]—Mrs. Silas B. Mason's Head Play, prerace favorite for the Wood Memorial on Saturday, stole the spotlight at Jamaica today, where five of the six favorites got home in front. Head Play was worked a mile between the races and impressed observers with his speed and form. Over a track that was slow he was clocked in 1:39 3-5, with Jockey Charles Kurtsinger in the saddle.

The Wood is at a mile and seventy yards, and yesterday's trial convinced most observers that the colt which was beaten by a nose for the Kentucky Derby and then won The Preakness, will be razor sharp for Saturday. Kurtsinger always had the son of My Play and Red Head under wraps.

One result of the workout was the prediction that the colt would be an odds-on choice in the Wood. This was denied by others who believe that the strength of Head Play's opposition will make him even money or better, particularly if the track is fast and if all the formidable eligibles which have been mentioned go to the post.

One of the most interesting races of the afternoon was that in which Joseph Edwards' Macadam scored her third consecutive victory. She was played heavily at 9 to 10 and won in hand by two lengths. Cherry Tart was second to the wire, a length and a half before Morway. The favorite finished the five furlongs in 1:00 2-5, with Hank Mills up.

PLAYDALE WILL HEAD TAGGART'S ARLINGTON ENTRY

Playdale, winner of the Ravinia and Lake View claiming stakes at Arlington Park last summer, again will head the French Lick Springs stable of Thomas D. Taggart when this year's meeting at the north side course opens on June 26, according to word received today by the Arlington Park Jockey club from Trainer Bryant Ott.

Playdale is expected by racing experts to develop into another Plucky Play. This son of My Play did not attain the heights until he was a 4 year old and Ott believes his colt is due for a better season than ever. He will be nominated for the Stars and Stripes and Arlington handicaps, the $10,000 added features for older horses on the Arlington Park program.

Hal Price Headley, whose stable has been successful in Arlington racing for several years, will make another bid for prize money this year. He has requested accommodations for 15 horses, including his crack 3 year old filly, Technique.

Twenty Pilots to Race at Roby Track Sunday

Twenty cars are expected to face the starter at Roby speedway next Sunday, when the first A. A. A. sanctioned meet of the local season gets under way with a six race card. Bill Cummings, Howdy Wilcox, Ira Hall and many others who will try to qualify at Indianapolis for the 500 mile race are entered and will ship their cars here for Sunday's events, immediately following their trial spins Saturday.

CANADA DRY'S
SPARKLING WATER
LARGE BOTTLE
Enough for five full glasses
20c
A Marvelous Mixer . . .
A Wonderful Table Water
Plus 5c bottle deposit

PIRATES TAKE THIRD STRAIGHT FROM PHILS, 6-4

Berly Suffers Fractured Leg Crossing Plate.

Pittsburgh, Pa., May 17.—(AP)—The Pittsburgh Pirates cut loose in the early innings and then with Hal Smith, rookie right hander, pitching effective relief ball, defeated the Phillies for the third straight time, 6 to 4, to strengthen their hold on first place in the National league today.

The Pirates scored three runs in the first inning off John Berly, and although the Phillies took the lead with a four run rally in the third, the Pirates came back with two runs in their half of the inning and never were headed as Smith, who relieved French in the fourth, held the Phils to two hits, both in the ninth.

The Phillies also lost the services of Berly during their big third inning. The young pitcher suffered a fractured right leg when his spikes caught as he was crossing the home plate. He was carried from the field and taken to a hospital. Score:

PHILADELPHIA.	AB	R	H	P	A	PITTSBURGH.	AB	R	H	P	A
Fullis,cf	5	1	2	0	0	L.Wanr.lf	4	1	1	1	0
Bartell,ss	3	0	1	4	1	Linds'm,cf	4	0	1	6	0
Klein,rf	5	1	2	2	0	P.Wanr.rf	5	1	1	2	0
Hurst,1b	5	1	2	10	1	Tray'r,3b	4	1	2	3	4
Whit'y,3b	4	0	1	1	1	Suhr,1b	5	1	0	7	0
Lee,lf	3	0	0	4	0	Vaug'n,ss	4	2	4	1	2
Davis,c	4	0	1	2	1	Piet,2b	2	0	0	4	2
Delker,2b	4	0	0	1	5	Padden,c	3	0	2	3	1
Berly,p	1	1	1	0	1	French,p	2	0	1	0	0
Collins,p	2	0	0	0	1	Smith,p	2	0	1	0	0
*McCurdy	1	0	1	0	0						
	37	4	11	24	11		35	6	13	27	9

*Batted for Collins in ninth.

Philadelphia ....004 000 000—4
Pittsburgh ....302 000 10*—6

Error—Bartell. Runs batted in—Lindstrom, Traynor, Padden [2], Klein, Hurst, Whitney, Davis, Piet, French. Two base hits—L. Waner, Traynor, P. Waner. Stolen base—Klein. Sacrifices—Lindstrom, Bartell. Bases on balls—French, 1; Berly, 2; Collins, 2. Struck out—Smith, 1; Collins, 1. Hits—Berly, 4 in 2 innings; Collins, 9 in 6; French, 9 in 3 1-3; Smith, 2 in 5 2-3. Hit by pitcher—French [Lee]; Collins [Piet]. Winning pitcher—Smith. Losing pitcher—Collins. Umpires—Pfirman, McGrew, and Moran. Time, 1:59.

BRAVES, 8; REDS, 0.

Cincinnati, O., May 17.—(AP)—While the Cincinnati Reds were helpless before Ed Brandt's pitching, the Boston Braves bunched singles and a home run for an 8 to 0 victory today, their second in as many days.

Brandt did not yield a hit until the sixth when George Grantham scratched a single. Meanwhile his team mates bunched hits with Berger's homer in the fifth for six runs, and more for a two run nightcap in the seventh. Score:

BOSTON.	Ab	R	H	P	A	CINCINNATI.	Ab	R	H	P	A
Knothe,ss	5	1	1	3	4	Adams,3b	4	0	0	1	4
Mowry,lf	5	0	1	2	0	Gran'm,2b	3	0	1	5	5
R.Moore,rf	5	2	3	6	0	Bot'ley,1b	4	0	0	9	0
Berger,cf	5	2	3	3	0	Hafey,lf	4	0	2	2	0
Hogan,c	5	1	0	2	0	Roet'er,rf	4	0	0	4	0
Jordan,1b	3	1	1	7	1	Rice,cf	3	0	0	2	0
Gysel'n,3b	4	0	1	1	0	Lomb'di,c	1	0	0	0	0
Mar'lle,2b	4	0	0	3	1	Manion,c	2	0	0	1	0
Brandt,p	4	1	3	0	1	Morri'y,ss	3	0	0	3	2
						Smith,p	1	0	0	0	1
						Frey,p	0	0	0	0	0
						Rixey,p	0	0	0	0	0
	40	8	13	27	7		*30	0	3	27	12

*Hemsley batted for Frey in eighth.

Boston ....000 060 200—8
Cincinnati ....000 000 000—0

Error—Morrissey. Runs batted in—R. Moore, Berger [3], Hogan, Geyselman [3]. Two base hits—Berger, Geyselman. Home run—Berger. Double plays—Morrissey to Grantham to Bottomley; Grantham to Bottomley. Base on balls—Brandt, 2; Smith, 1; Frey, 1. Struck out—Brandt, 1. Hits—Smith, 10 in 4 2-3 innings; Frey, 3 in 3 1-3; Rixey, 0 in 1. Losing Pitcher—Smith. Umpires Barr and Quigley. Time—1:46.

DODGERS, 5; CARDINALS, 2.

St. Louis, Mo., May 17.—(AP)—Rallying in the ninth inning for the third successive game, the Brooklyn Dodgers scored three runs to defeat the St. Louis Cardinals, 5 to 2, today. The victory sent the Dodgers into third place.

With the score tied at 2 all, O'Doul and Frederick came through with singles. Manager Max Carey called for the squeeze play and it worked, O'Doul scoring as Cuccinello laid down a sacrifice bunt along the first base line. Flowers and Judge followed with triples to drive in two more runs. Score:

BROOKLYN.	Ab	R	H	P	A	ST. LOUIS.	Ab	R	H	P	A
Stripp,3b	3	0	0	0	1	Martin,3b	4	2	3	2	0
Taylor,cf	5	0	0	3	0	Frisch,2b	3	0	1	6	3
O'Doul,lf	3	2	2	2	0	Cr'ford,1b	3	0	0	7	2
Fred'ck,rf	4	1	3	4	0	M'dwick,lf	4	0	2	0	0
Cuc'llo,2b	2	0	0	3	1	Allen,cf	4	0	0	4	0
Wright,ss	3	0	1	1	3	W'tkins,rf	4	0	0	1	0
Flowers,ss	1	1	1	0	1	J.Wilson,c	4	0	1	4	1
Judge,1b	5	1	2	9	1	Dur'her,ss	3	0	0	3	6
Lopez,c	5	0	1	4	1	Walker,p	2	0	0	0	0
H'imach,p	2	0	1	0	1	Johnson,p	1	0	1	0	0
Thurs'n,p	2	0	0	1	1						
	*36	5	11	27	10		32	2	8	27	12

*Batted for Wright in seventh.

Brooklyn ....000 110 003—5
St. Louis....................101 000 000—2

Errors—O'Doul, J. Wilson. Runs batted in—Heimach, Frederick, Cuccinello, Flowers, Judge, Frisch, Crawford. Two base hits—Wright, Judge, O'Doul, Martin, Medwick. Three base hits—Flowers, Martin, Judge. Sacrifices—Cuccinello, Crawford. Stolen bases—O'Doul, Frisch. Double plays—Wright to Cuccinello to Judge; Durocher to Frisch to Crawford; Crawford to Durocher; Wilson to Frisch. Bases on balls—Walker, 7. Struck out—Heimach, 2; Walker, 1; Johnson, 2. Hits—Heimach, 5 in 4 2-3 innings; Thurston, 3 in 4 1-3; Walker, 6 in 6 2-3; Johnson, 5 in 2 1-3. Hit by pitcher—Heimach [Frisch]. Winning pitcher—Thurston. Losing pitcher—Johnson. Umpires—Magerkurth and Reardon. Time—2:12.

BRICKIES WILL PLAY NORWEGIAN ELEVEN SUNDAY

The Brickies and Norwegians will meet Sunday at Sparta stadium, 21st street and Kostner avenue, to determine which team will play the Swedish-Americans in one of the semi-final soccer matches for the Peel cup. This semi-final game will be played May 28 at De Paul field. The other semi-final between the Macabee All-Stars and the Sparta eleven will be played on the same date at Sparta field.

The Peel cup finals will be part of a double header June 11 when the championship soccer team of the United States from St. Louis faces the Toronto, Ont., Scots.

BADGERS DEFEAT N. U. ON PITCHER'S HIT IN 13TH, 3 TO 2

Madison, Wis., May 17.—(AP)—The hit and run play, with the pitcher providing the hit, broke up a 13 inning Big Ten conference baseball game here this afternoon and gave Wisconsin a 3 to 2 victory over Northwestern.

After two were out in the 13th Second Baseman Croft singled and stole second. Pitcher Nello Pacetti scored him with a double to center field. Score:

N'thwest'n..000 001 100 000 0—2 10 2
Wisconsin ..002 000 000 000 1—3 10 1

Batteries—Harris and Potter; Pacetti and Smilgoff.

Red Sox Beat Browns, 7-3; West Injured

Boston, Mass., May 17.—(AP)—Dale Alexander, American league batting champion, today came out of his prolonged slump and gave a perfect exhibition at the plate while the Boston Red Sox were defeating the St. Louis Browns, 7 to 3.

Alexander, dropped from third to seventh in the batting order, hit three singles and drew a pass. The slugging honors, however, went to Johnny Hodapp, who collected two doubles and a single off George Blaeholder to score two runs and drive in two more of the Red Sox tallies.

Sammy West, St. Louis outfielder, was removed from the game in the eighth inning after he was hit in the face by a thrown ball. West had doubled and was struck when he tried to regain second base after Bruce Campbell lined out to Alexander. Alexander's throw struck him under his right eye.

X-ray plates revealed that West suffered a fractured right malar bone. Attendants at the Peter Bent Brigham hospital said the injury would keep him idle for only a few days.

ST. LOUIS.	Ab	R	H	P	A	BOSTON.	Ab	R	H	P	A
Levey,ss	4	1	1	4	5	Oliver,cf	5	0	1	1	0
West,cf	3	0	1	0	1	Werber,ss	4	1	1	3	2
Rey's,cf-lf	0	0	0	0	0	R.John'n,rf	3	1	1	4	0
Camp'll,rf	4	1	1	1	0	Hoda'p,2b	4	2	3	3	2
Burns,1b	4	0	1	12	0	Ferrell,c	4	0	0	4	2
Gar's,lf-cf	3	0	0	1	0	McMa's,3b	4	1	1	1	1
Melillo,2b	4	0	0	2	3	Alexa'r,1b	3	1	3	8	1
Gullic,3b	4	0	0	1	3	Seeds,lf	4	1	2	2	0
Shea,c	4	1	2	3	1	Pipgras,p	4	0	1	1	0
Blaeho'r,p	3	0	2	0	2						
Gray,p	0	0	0	0	0						
	*34	3	8	24	15		35	7	13	27	8

*Storti batted for Gray in ninth.

St. Louis ....001 001 010—3
Boston ....000 101 23*—7

Errors—Hodapp, Pingras. Runs batted in—West, Melillo, Burns, Alexander [2], Hodapp [2], Pipgras [2], Oliver. Two base hits—West, Hodapp [2], McManus. Stolen base—R. Johnson. Double plays—Melillo to Levey to Burns; Werber to Hodapp to Alexander. Bases on balls—Blaeholder, 3; Pipgras, 2. Struck out—Blaeholder, 2; Pipgras, 2. Hits—Blaeholder, 13 in 7 innings [none out in eighth]; Gray, 0 in 1. Hit by pitcher—Pipgras [Levey]. Losing pitcher Blaeholder. Umpires—Geisel and Moriarty. Time, 2:00.

SENATORS, 3; INDIANS, 2.

Washington, D. C., May 17.—(AP)—Washington and Cleveland today played a strictly regulation game after yesterday's battle of 43 hits and the Senators won, 3 to 2. The victory, in which Wesley Ferrell yielded ten hits, put the Senators in undisputed possession of second place in the American league. Alvin Crowder, Washington right hander, who was one of the eleven pitchers engaged in yesterday's battle—a new American league mark—kept the eight hits he yielded the Indians fairly well scattered. Score:

CLEVELAND.	Ab	R	H	P	A	WASHINGTON.	Ab	R	H	P	A
Porter,rf	3	0	0	2	0	Kuhel,1b	4	0	0	8	0
Burn'tt,2b	4	0	0	3	7	Manush,lf	4	0	1	3	0
Averill,cf	4	1	1	3	0	Goslin,rf	4	1	1	3	1
Morg'n,1b	4	0	1	9	1	Cronin,ss	4	1	4	2	3
Vosmik,lf	4	1	2	4	0	Schulte,cf	3	0	0	3	0
Kamm,3b	4	0	1	1	1	Travis,3b	3	1	2	2	2
Knick'r,ss	3	0	1	1	0	Myer,2b	3	0	1	4	5
Myatt,c	2	0	1	0	2	Sewell,c	3	0	1	2	0
Ferrell,p	3	0	1	1	3	Crowder,p	3	0	0	0	0
	31	2	8	24	14		31	3	10	27	11

Cleveland ....000 100 100—2
Washington ....100 002 00*—3

Error—Vosmik. Runs batted in—Cronin, Vosmik, Travis, Sewell. Two base hits—Cronin [2], Myer, Averill, Myatt. Three base hit—Goslin. Sacrifices—Porter, Schulte. Double plays—Cronin to Myer to Kuhel [2]; Goslin to Cronin to Myer. Bases on balls—Ferrell, 1; Crowder, 1. Struck out—Crowder, 1. Hit by pitcher—Ferrell [Travis]. Umpires—Owens and Van Graflan. Time—1:33.

YANKEES, 4; TIGERS, 1.

New York, May 17.—(AP)—The New York Yankees successfully protected their slim lead in the American league today, defeating the Detroit Tigers, 4 to 1, in the first home game against the western clubs.

Lefty Gomez held the Tigers to six hits and had a shutout until the eighth when he threw wild to second in an attempted double play after Hayworth had tripled. Score:

DETROIT.	Ab	R	H	P	A	NEW YORK.	Ab	R	H	P	A
Fox,cf	4	0	1	3	0	Combs,cf	2	1	0	3	0
Geh'ger,2b	4	0	1	3	2	Sewell,3b	4	0	0	0	3
Stone,lf	4	0	1	0	0	Ruth,rf	3	0	1	1	0
G.Wal'r,rf	4	0	2	1	0	Byrd,rf	0	0	0	0	0
Green'g,1b	4	0	0	10	1	Gehrig,1b	3	1	1	7	0
Owen,3b	4	0	0	1	2	Chap'an,lf	3	1	2	2	0
Rogell,ss	4	0	0	2	3	Lazzeri,2b	3	1	0	6	1
Hayw'th,c	3	1	1	4	1	Dickey,c	4	0	3	6	1
Fischer,p	2	0	0	0	2	Crosetti,ss	3	0	0	2	3
*Rhiel	1	0	0	0	0	Gomez,p	4	0	0	0	2
Wyatt,p	0	0	0	0	0						
	32	1	6	24	11		29	4	7	27	10

*Batted for Fischer in eighth.

Detroit ....000 000 010— 1
New York ....001 003 00*— 4

Errors—Rogell, Gomez. Runs batted in—Gehrig, Dickey [2], Crosetti. Two base hits—Chapman, Fox, G. Walker. Three base hit—Hayworth. Double plays—Greenberg [unassisted]; Owen to Gehringer to Greenberg; Lazzeri to Crosetti to Gehrig. Bases on balls—Fischer, 6; Gomez, 2; Wyatt, 1. Struck out—Gomez, 4; Fischer, 4. Hits—Fischer, 6 in 7 innings; Wyatt, 1 in 1. Losing pitcher—Fischer. Umpires—Ormsby, Summers and McGowan. Time—1:45.

Minor Leagues

AMERICAN ASSOCIATION.

	W.	L.	Pct.		W.	L.	Pct.
Columbus	14	10	.583	Indian'lis	11	12	.478
Milwaukee	13	10	.565	St. Paul	12	15	.444
Minne'lis	14	11	.560	Kan. City	12	16	.429
Toledo	14	12	.538	Louisville	11	15	.423

PACIFIC COAST LEAGUE.

	W.	L.	Pct.		W.	L.	Pct.
Sac'm'nto	26	15	.634	Hollyw'od	22	20	.523
Portland	22	17	.564	Oakland	21	20	.512
Los Ang'es	23	18	.561	S. Fr'ncisco	15	28	.349
Mission	23	20	.535	Seattle	12	26	.316

YESTERDAY'S RESULTS.

AMERICAN ASSOCIATION.
Columbus, 5; Louisville, 3.
Toledo, 7; Indianapolis, 4.
St. Paul, 3; Milwaukee, 2.
Minneapolis at Kansas City, rain.

INTERNATIONAL LEAGUE.
Albany, 4; Jersey City, 3 [10 innings].
Baltimore, 5; Newark, 1.
Toronto, 13; Buffalo, 11.

SOUTHERN ASSOCIATION.
Memphis, 10; Atlanta, 3.
New Orleans, 7; Nashville, 6.
Little Rock, 7; Knoxville, 4.
Chattanooga, 4; Birmingham, 3.

PACIFIC COAST LEAGUE.
Mission, 14; Los Angeles 12.
San Francisco, 1; Hollywood, 0.
Oakland, 5; Seattle, 3.

MICHIGAN'S SPARK PLUG

Charlie De Baker, captain of the Michigan track team, is credited with being the impelling force behind the Wolverines' success. Not a great runner, but an exceptional leader.

Sox Five Run Rally Beats Macks, 5-2

[Continued from first sport page.]

ing in Coleman's fly. Then Foxx aimed a hard grounder between third and short. Appling cut across on the grass, scooped it up with his gloved hand, and tossed to Dykes in time to nip Johnson going into third.

Haas was the only man put on base by the Sox in the first four innings. He survived in the first on a bad throw by Williams, but Swanson grounded into a double play. A real chance budded, but died in the fifth when Simmons led off with a single to center, the first hit off Walberg. Appling doubled over Foxx's head and Simmons stopped at third. The first bit of disappointment was Dykes' foul to Cochrane. Kress hoisted a fly to right and the threat died when Simmons was doubled, trying to score after the catch.

Another opportunity loomed in the Sox' sixth after two were gone, but again nothing came of it. Walberg walked Hayes and Haas singled into center. This put Swanson on the spot, and he couldn't produce. The seventh was similar. Simmons singled to left and Appling flied out. Dykes walked, but Kress flied out and Berry bounced into a forceout.

After Foxx's homer onto the left field roof had increased their lead to 2 to 0 in the fourth, the Macks got busy again in the fifth, but were denied results by the doings of their old pal, Dykes. Durham walked Higgins and Walberg and struck out Cihocki. Williams rolled to Durham, who forced Walberg at second. Then Cramer hammered a hard drive between short and third. It appeared to be a certain hit. Dykes leaped to his left, clutched it with one hand, and tossed out his man.

ENID WILSON TO DEFEND TITLE IN FINALS TODAY

[Chicago Tribune Press Service.]

GLENEAGLES, Scotland, May 17.—Enid Wilson, defending champion in the British Women's Gold championship tourney, today reached the finals by defeating the 1933 medalist, Doris Parks, 5 and 4. Miss Wilson will meet Diana Plumpton in the finals tomorrow. Miss Plumpton won from Diana Fishwick, the 1930 champion, in the other semi-final today.

Fort Collins, Colo., Coach to Quit, Enter Business

Fort Collins, Colo., May 17.—(AP)—Coach George Scott, 44, of Fort Collins High school, whose track team has won three national championships and 19 state titles, today announced his resignation, effective at the end of the present school year, to become district manager of an insurance company here. "Greater income," and "the strain of maintaining a championship standard in the two sports of football and track" caused him to resign.

Ross Calls Off Two Battles at Stadium's Request

Barney Ross will not engage in any bouts prior to his lightweight title engagement with Champion Tony Canzoneri here on June 22. This decision was reached yesterday by Sam Pian and Art Winch, co-managers of Ross, after 10 days' argument with Joe Foley of the Chicago Stadium Operating company as to whether Ross should fight before facing the champion.

The Stadium insisted that Barney couldn't box under the terms of his contract and Ross' co-managers just as strongly said that he could. Proposed bouts for Ross at Terre Haute, Ind., tomorrow and at Minneapolis, Minn., May 26, were canceled Tuesday. Negotiations for a Ross-Johnny Farr match at Kansas City, Mo., May 24 were dropped yesterday.

Dates for shows to be held in Chicago the first half of next month were given out yesterday by the Illinois Athletic commission. On June 2 two cards are scheduled. At Mills stadium Tuffy Griffith faces King Levinsky. The other will be held at Sparta stadium. At Western stadium cards are to be presented on June 6 and 13, and others at Sparta are scheduled for June 9 and 16.

Ninety new and old officials have obtained licenses at the state boxing commission in recent weeks. Judges number 37, physicians 31, and announcers 22.

Tony Herrera, El Paso, Tex., boxer, making his home here, has signed for another match with Tracey Cox of Indianapolis, Ind., at Pittsburgh May 29. . . . Jack Vardeen, bantamweight from Alaska, yesterday placed himself under the management of Dave Biggerstaff of Chicago. . . . Roy Williams, south side light heavyweight, and Tiger Jack Fox have been matched at Dayton, O., May 29. Matchmaker William Daugherty also closed an eight round semi-final between Norman Brown and Peewee Jarrell. . . . Larry Johnson, Chicago heavyweight, is en route to Seattle, Wash., where he faces Fred Lenhart Tuesday. . . . Willie Oster and Freddy Langford, local middleweights, will meet for the second time at the Cicero Stadium a week from tomorrow. Oster whipped Langford several weeks ago.

Western Beats Ball, 10-0; Brandt Allows Only 1 Hit

Muncie, Ind., May 17.—(AP)—Brandt, Western State Teachers college pitcher, held Ball State Teachers to one hit today as the Michigan team blanked Ball, 10 to 0. Score:

Western ....200 033 002—10 8 1
Ball ....000 000 000— 0 1 9

Batteries—Brandt and Emory; Hinesley and Good.

Lake Forest Wins, 3-0, Over North Central

Lake Forest kept the undisputed lead of the Northern Illinois Baseball league by defeating North Central, 3 to 0, yesterday on North Central college's diamond at Naperville. Day Drakeman, pitching for Lake Forest, fanned six and allowed only three

500 Prep Stars to Compete in State Meet

Champaign, Ill., May 17.—[Special.]—Five hundred young athletes from 168 high schools will strive for honors in the 39th annual state interscholastic track and field meet which will be held at the University of Illinois Friday afternoon and Saturday morning under the auspices of the Illinois High School Athletic association.

This competition, the first of its kind ever held in the central states when it was run off May 18, 1893, is one of the high spots on a week-end program which will bring many visitors to the university. The schedule includes a baseball game with Michigan, the Big Ten tennis tournament and the traditional student circus. The program follows:

FRIDAY.
10 a. m.—Big Ten tennis tournament.
1 p. m.—Golf and tennis preliminaries.
1:15 p. m.—Interscholastic track and field preliminaries.
2 p. m.—Big Ten tennis tournament.

SATURDAY.
9 a. m.—Golf and tennis finals.
9:30 a. m.—Interscholastic track and field finals.
10 a. m.—Big Ten tennis tournament.
2 p. m.—Big Ten tennis tournament.
3 p. m.—Baseball, Michigan vs. Illinois.
7 p. m.—Circus, Armory.

Another event is a golf match between Loyola and Illinois.

Leading the list of contestants in the interscholastic meet are the teams which won the district meets and are entitled to enter all their point winners, York [Elmhurst], New Trier [Winnetka], Rockford, East St. Louis, School for Deaf [Jacksonville], Pontiac, Pekin, Tuscola, Galesburg, Robinson, Moline, Urbana, and West Frankfort. The remainder of the field is made up of athletes who won first or second place in the district meets.

Fred H. Young of Bloomington will be referee and starter of the track meet.

High school coaches attending the meet will gather for a dinner Friday evening at 6 o'clock at Newman foundation, where Coach Bob Zuppke will be among the speakers and A. G. Haussler, president, will hold a brief meeting of the State Coaches' association.

Entries from Chicago high schools follow:

120 YARD HIGH HURDLES—Osweiler and Kobak, Senn; Smith, Englewood, and Hummer, Hyde Park.
100 YARD DASH—Delaney, Senn; Ingrao, Crane; Parson, Phillips, and Fortune, Tilden.
220 YARD LOW HURDLES—Hayes, Englewood, Osweiler, Senn, and Peacock, Fenger.
440 YARD DASH—Vested and Halcrow, Hyde Park; McKenney, Tilden; Booth, Crane, and Flint, Senn.
880 YARD RUN—Ruiz, Englewood; Rogers, Senn; Stier, Austin, and Sarche, Hyde Park.
220 YARD DASH—Henderson, Senn; Ingrao, Crane; Parson, Phillips, and Shipway, Bowen.
MILE RUN—Carroll and Carter, Englewood; Murison, Senn, and Anderson, Austin.
JAVELIN—Nelson and Harris, Senn; Miller, Bowen, and Copersmet, Austin.
SHOTPUT—Faymonville and Harris, Senn; Markov, Lindblom; Doussounis, Roosevelt, and Hamity, Hyde Park.
BROAD JUMP—Annerino and Springs, Tilden; Scranton, Roosevelt, and Domenici, Senn.
DISCUS—Faymonville and Luby, Senn; Markov, Lindblom, and Stern, Austin.
POLE VAULT—Sharff, Senn; Byrne, Tilden; Abel, Bowen, and Roelle, Englewood.
HIGH JUMP—Chisum, Englewood, Seelig, Tilden; Copersmut, Austin, and Sergent, Roosevelt.
RELAY—Hyde Park, Senn, Tilden, and Englewood.

The Chicago suburban entry follows:

100 YARD DASH—Grieve, Glenbard; Kennedy, York; Newton, New Trier; Doherty, Proviso.
220 YARD DASH—Grieve, Glenbard; Kennedy, York; Waters, Proviso; Kietel, Evanston.
440 YARD DASH—Newman, Hinsdale; Clark, Naperville; Tireman and Haines, Evanston; Seller, New Trier, and Rhode, Oak Park.
880 YARD RUN—Osterling, Glenbard; Webster, Hinsdale; Reeves and Thompson, Evanston; Buckmaster, New Trier, and Doherty, Oak Park.
MILE RUN—Aniballi, Dundee; Hartzel, Naperville; Willard, Libertyville; Johnson, Oak Park; Smith and Haley, Evanston, and Price, New Trier.
120 YARD HIGH HURDLES—Lindstrom, Downers Grove; Meisinger, Naperville; Holmes, Deerfield; Doherty, Proviso.
220 YARD LOW HURDLES—McLeod, Glenbard; Hartman, Naperville; Doherty, Proviso; Newton and Ballenger, New Trier, and Martin, Evanston.
POLE VAULT—Anderson, Batavia; Merwin, Woodstock; Kingsley, New Trier, and Shumway and Barnes, Evanston.
SHOTPUT—Slanec, Downers Grove; Knell, Woodstock; Schuman, New Trier; Irving, Deerfield, and Siddell, Evanston.
HIGH JUMP—Roesler, Batavia; Lindstrom, Downers Grove; Bechel, Oak Park; Manteuffil, Maine; Bollensen, New Trier, and Jennings, Evanston.
BROAD JUMP—Siebert, Naperville; Harris, York; Martin and Scott, New Trier; Stalley, Oak Park, and Duddleston, Evanston.
DISCUS THROW—Slanec, Downers Grove; Moyer, East Aurora; Johnston, Deerfield; Schuman, New Trier; Halmfeldt, Palatine.
JAVELIN—Hooper, West Aurora; Knell, Woodstock; Halmfeldt, Palatine, and Koske, Bensenville.
RELAY—York, Glenbard, Oak Park, Proviso, New Trier, and Evanston.

Three Twin Bills Carded Sunday in Semi-Pro League

Six games, three double headers, are on the schedule for Sunday in the Wisconsin-Illinois league. The Firemen play the Duffy Florals, the Colored All Stars meet the Logan Squares and the Spencer Coals play Aurora.

Grover Cleveland Alexander will make his 1933 debut in Chicago Sunday when he pitches one of the games for the House of David team in a double header against the Mills at Mills stadium.

Night games are popular with the fans in Madison. The Duffy Florals have a game booked there against the Blues tonight.

It may not be long before some big league club takes John McCarthy away from the Mills team. This 6 foot 2 lad is performing in style at first base this season.

Douglas McWeeny manages to get in some throwing every day at his gas station in Lyons between customers. He intends to have his arm fit to pitch one of the games Sunday against the Spencer Coals.

George McNamara, hard hitting outfielder of the Mills team, once was with the Chicago Firemen.

Members of the Mills team who faced Al Warneke last Sunday say the young brother of Lonnie of the Cubs has plenty of stuff.

One of the best hitters of the league is Eddie Fallon, young attorney, who plays first base for the Logan Squares. A year ago he was the leading batsman of the organization.

George Witzgall, outfielder of the Firemen, moved to that team this year from the Logan Squares.

BUSH IS ON WAY TO RECOVERY, DOCTOR REPORTS

Indianapolis, Ind., May 17.—(AP)—Dr. John M. Cunningham, physician attending Donie Bush, manager of the Cincinnati Reds, said tonight Bush was much improved and expressed belief the danger that arose from bronchial pneumonia and pleurisy complications had passed.

Bush's temperature dropped to 101 degrees tonight and he was given solid food for the first time since he became ill more than a week ago.

Trap Shooters Plan World's Fair Program

The world's outstanding marksmen—women as well as men—will compete on the extensive trap shooting program arranged for the summer as a part of A Century of Progress sports calendar by the Lincoln Park Gun club.

Approximately 1,000 experts from every state in the country have accepted invitations to compete, according to Jeff Smith, manager of the Lincoln Park club and supervisor of all Fair trap shooting meets. Century of Progress day among the trap shooters will be held on July 14 and 15—days assigned to Ohio and Indiana where trap shooting has reached its highest development and from where 150 entries have been received. Among them are George Wendling, North Salem, Ind., the state singles champion, and the doubles champion, R. M. Jenkins of Orleans, Ind.

June 4 at the Fair has been designated as Alabama and Kentucky day. About 20 marksmen from these states will compete for some of the 400 trophies which will be awarded during the summer to state day winners. On June 7 entries from Oregon and Tennessee will compete.

Among the famous trap shooters who have accepted invitations are Steve Crothers of Chestnut Hill, Pa., recognized as the singles champion of the world, and his daughter, Miss Alice Crothers, 16 years old, who is the woman doubles champion of Pennsylvania.

LANE TECH BATS ROUT THREE SENN PITCHERS, 12 TO 3

Fourth Victory for 1932 Prep Champions.

Lane Tech's heavy hitters got into action again yesterday and piled up a 12 to 3 victory over Senn at Logan Square park. Lane Tech, defending champion in the Chicago Public High School league, collected 16 hits off three Senn pitchers, Santson, Wallin, and Sellenstein. It was Lane's fourth victory in the north section. It has lost one game.

Calumet and Austin were victors in other games. Calumet scored a run in the sixth inning to triumph over Parker, 3 to 2, in a south division game, while Austin won from Crane Tech, 5 to 2, in a west section contest. Hoit and Hondisino pitched for Austin and yielded only four hits.

Proviso scored two runs in the eighth to hand La Grange a 5 to 3 defeat at Maywood. Scores:

Lane ....001 125 2—12 16 1
Senn ....011 011 0— 3 10 4

Batteries—Swed, Caveretta, Piatowski and Spannrast, Klasa; Santson, Wallin, Sellenstein and Hixson.

Crane ....100 000 1—2 4 4
Austin ....000 203 *—5 4 3

Batteries—Reed and Joyes; Hoit, Hondisino and Swoasky.

Calumet ....000 201 0—3 4 1
Parker ....200 000 0—2 7 3

Batteries—Harte and Forte; Wood and Hall.

Proviso ....000 300 02—5 6 2
La Grange ....011 100 00—3 11 4

Batteries—Molzen, Donovan, Morse and Barsena; Piabe and Monte.

LINCOLN PK. GUN CLUB WILL SEND 10 TO STATE MEET

Two picked squads composed of ten Chicago sportsmen will represent the Lincoln Park Gun club in the fifty-seventh annual tournament of the Illinois Amateur Trapshooters to be held at Springfield tomorrow, Saturday, and Sunday under the auspices of the Illinois Trapshooters' association.

They are W. C. Peacock, Logan Harbican, G. M. Spainhour, E. Harms, J. Smith, H. C. Wolf, H. A. Clements, J. W. Eggerman, C. R. Batten, and G. A. Pearson. Two hundred trapshooters will compete for the $1,100 cash prizes.

J. N. Lelievre of Elgin is the defending champion.

Buy QUALITY!

It leads the way to a new prosperity!

It was so in 1879 . . It was so in 1907 . . It is so TODAY . . It will be so TOMORROW.

Nettleton $8.50 SHOES NOW

The Nettleton Shops
222 South Michigan Ave. Railway Exchange Building
26 North Clark St. Conway Bldg.

TRY THE PENCIL TEST

BE THRIFTY

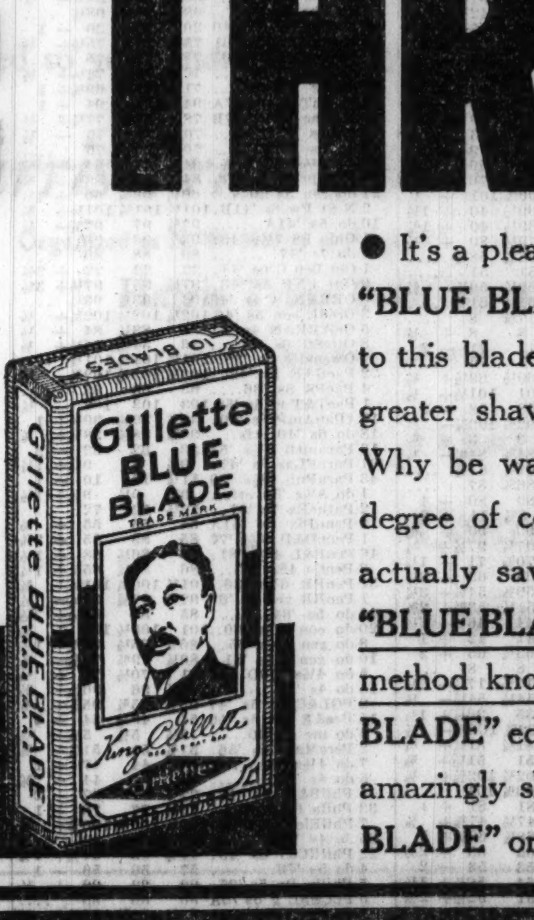

No package contains genuine "BLUE BLADES" unless it carries the portrait of King C. Gillette.

● It's a pleasure to be thrifty when you use the "BLUE BLADE." Man after man has turned to this blade for economy's sake and found far greater shaving satisfaction at the same time. Why be wasteful when pennies count! Get a degree of comfort impossible to describe and actually save money. Beyond question the "BLUE BLADE" provides the cheapest shaving method known. This is true because "BLUE BLADE" edges are hard enough to cut glass, and amazingly sharp. Prove this. Try the "BLUE BLADE" on our positive money-back guarantee.

BONDS ADVANCE ON WORLD MOVE TO KEEP PEACE

All Groups Rise; Speculative Liens Lead.

BOND AVERAGES

DOMESTIC.

	Yesterday.	Net change.
Rails	65.29	+ .67
Industrials	75.22	+ .70
Utilities	73.00	+ .58
Combined	69.70	+ .65

FOREIGN.

	Yesterday's average.	Net change Day.	Month.	Year.
10 govt. issues	93.96	+ .64	+2.71	+7.91

[Chicago Tribune Press Service.]

New York, May 17.—In keeping with the action in other markets, bonds today responded to Chancellor Hitler's conciliatory reply to President Roosevelt's plea for peace with a vigorous advance. All groups, foreign and domestic, improved, sharply in some instances.

Domestic corporation bonds had the added incentive of favorable trade reports, including increases in steel production and in electric power output. Speculative liens rallied up to 4 points, and gains of a point or more were noted among high grades.

Several Issues Soar.

Advances up to 4 points included Armour & Co. 5½s, Bush Terminal 4s, Chile Copper 5s, McKesson 5½s and United States Rubber 5s.

Rail bonds spurted for good gains in such bonds as Baltimore and Ohio 4½s, Rock Island convertible 4½s, St. Paul 5s, Chesapeake corporation 5s, Denver and Rio Grande 5s, Illinois Central refunding 4s, New York Central 6s and Southern Pacific 4½s.

U. S. Issues Steady.

United States government bonds were steady in the face of the sharp swing of market attention to the corporation list. Open market operations by reserve banks have yet to make an appearance.

Better feeling engendered by the Hitler statement was especially reflected in the strength of German government bonds which were higher by 1 to 4 points. Other European bonds to gain included Belgians, Czecho-Slovakia 8s, issues of Denmark, Italy 7s, Swedish 5½s, Swiss government 5½s and British 5½s.

Millinery Men Sponsoring World Fair Poster Contest

The Associated Millinery Men of Chicago are sponsoring a World's Fair poster competition, of which the winning design will be selected on May 19, and will become the official emblem of the millinery organization during the period of the fair. A fund of $25,000 has been subscribed by Chicago milliners for an education campaign on the advantages the fair will bring to the industry.

INVESTORS' GUIDE

If you wish information about investments or insurance write to The Tribune Investors' Guide. Inclose stamped, self-addressed envelope for reply. Answers of public interest are published, but inquirers' names are never revealed. Beyond care in securing information The Tribune assumes no responsibility.

Thursday, May 18, 1933.

[Copyright: 1933: By The Chicago Tribune.]

Fixed Incomes and Inflation.

Quoting from an article, "The real sufferers in the inflationary program proposed at Washington . . . are those with bank savings accounts, insurance policy holders, bondholders and those with fixed incomes." Will you explain in a concise way just what the writer means? I have been unable to find any one with a practical conception of this. Will the holder of a $1,000 savings account, for example, be able to withdraw only $800 or $700. This is about as dumb as it could well be, but I shall appreciate your comments in words of one syllable.—M. Z.

The declared intention of the administration is to raise prices of commodities. This is just another means of saying that it aims to cheapen the value of money, because if prices should rise it would take more money to buy a given amount of goods. Money, therefore, having less purchasing power, would not be as valuable.

A person with a $1,000 savings account, or a bond or other type of fixed investment, would still be entitled to the amount due him measured in terms of dollars. With higher prices, however, those dollars would not purchase as much. That is the reasoning back of the statement you quoted.

The effect can be accomplished by printing fiat money (money that is not backed by specific security, but is backed only by government credit) or by printing money whose security does not measure up to the value of the security previously outstanding against such money (by using silver, securities, or by reducing the gold content of the dollar).

Motor Car-United Underwriters.

Can you give me information regard Motor Car-United Underwriters? I have a claim since December, 1931. When can I expect a settlement? —B. M. C.

Alvin S. Keys, receiver for Motor Car-United Underwriters, wrote in a letter dated April 26, 1933:

"Inasmuch as you did not give the name of the person who has a claim filed in this estate it is impossible to give specific information regarding that particular claim.

"However, the situation regarding all claims is that the receiver has filed two reports on claims with the court and a number of objections have been filed thereto. These objections have been referred to a master in chancery in order to conduct hearings thereon. . . .

"Until such time as these objections are disposed of and the definite liability of the estate determined, it will be impossible to make a distribution to creditors. Furthermore, the receiver is having considerable difficulty in converting the assets to cash. (Assets) consist in large part of defaulted real estate bonds and other assets of very doubtful value."

NEW YORK BOND TRANSACTIONS

Wednesday, May 17, 1933.

Total sales, par value	$15,019,000	Total sales 1933 to date	$1,183,669,000
Year ago	8,662,000	Total sales 1932 to date	1,164,534,000

UNITED STATES GOVERNMENT LOANS.

Sales in thous.	Issue—	High.	Low.	Close.	Net chge.	Closing Bid.	Closing Asked.	Yield.	Close yr. ago.
80	Liberty 3½s, 1932-'47	102.4	102.00	102.1	— .2	102.00	102.2	....	100.14
22	Liberty 1st c 4¼s 1932-'47	102.4	102.00	102.00	— .2	102.00	102.2	.63	101.15
36	Liberty 4th 4¼s, 1933-'38	102.29	102.27	102.28	...	102.27	102.29	1.02	102.4
45	U S Treasury 4¼s, 1947-'52	109.4	109.00	109.3	— .5	108.31	109.3	3.44	104.10
46	U S Treasury 4s, 1944-'54	105.20	105.12	105.14	— .2	105.10	105.13	3.43	101.1
226	U S Treasury 3⅝s, 1946-'56	103.31	103.28	103.29	— .5	103.28	103.31	3.37	98.29
47	U S Treasury 3⅜s, 1943-'47	101.21	101.16	101.17	— .3	101.17	101.20	3.18	97.4
8 3-5	U S Treasury 3⅜s, 1940-'43	101.21	101.15	101.21	+ .5	101.17	101.22	3.11	97.18
46	U S Treasury 3⅜s, 1941-'43	101.18	101.16	101.16	— .2	101.14	101.18	3.15	97.00
66	U S Treasury 3⅛s, 946-'49	99.19	99.14	99.17	— .1	99.15	99.17	3.16	92.4
104	U S Treasury 3s, 1951-'55	98.15	98.10	98.12	— .2	98.10	98.12	3.10	90.16

Note—Fractions on United States government bonds, including net changes, are quoted in thirty-seconds of 1 per cent.

UNITED STATES TREASURY CERTIFICATES.
[Quoted by C. F. Childs & Co.]

	Bid.	Asked.	Yield.
373 Certificates, J 1½s, June 15, 1933	100.8	100.10	—6-32
469 Certificates, TAG 4s, Aug. 15, 1933	100.28	100.30	.11
451 Certificates, TS 1⅛s, Sept. 15, 1933	100.9	100.11	.19
473 Certificates, TD 4¼s, Dec. 15, 1933	102.6	102.8	.33
354 Certificates, TD ⅞s, Dec. 15, 1933	100.6	100.8	.31
244 Notes, series A 3s, May 2, 1934	102.11	102.13	.47
345 Notes, series B 2½s, Aug. 1, 1934	101.21	101.23	.69
416 Notes, series A 3s, June 15, 1933	102.16	102.18	1.74
572 Notes, series C 2⅞s, April 15, 1936	100.25	100.27	2.57
365 Notes, series A 3¼s, Aug. 1, 1936	102.1	102.3	2.56
369 Notes, series F 2¾s, Dec. 15, 1936	100.15	100.17	2.59
508 Notes, series B 3s, April 15, 1937	101.4	101.6	2.68
834 Notes, series A 3¼s, Sept. 15, 1937	101.31	102.1	2.74
277 Notes, series A 2⅝s, Feb. 1, 1938	99.25	99.27	2.66

UNITED STATES TREASURY BILLS [Discount Bills].

	Bid.	Asked.		Bid.	Asked.
May 24, 1933	.50%	.20%	July 12, 1933	.50%	.30%
May 31, 1933	.50%	.20%	July 19, 1933	.50%	.30%
June 7, 1933	.50%	.20%	July 26, 1933	.50%	.30%
June 21, 1933	.50%	.20%	Aug. 2, 1933	.50%	.30%
June 28, 1933	.50%	.20%	Aug. 9, 1933	.50%	.30%
July 5, 1933	.50%	.20%	Aug. 16, 1933	.50%	.20%

DOMESTIC.

No. thous.		High.	Low.	Close.	Net chge.
12	†Interb RT 7s'32	63¾	63	63	+ 1
21	do 7s '32 ctf	62½	61½	62½	— ½
1	†do 6s '32	19¼	19¼	19¼	....
40	do rfg 5s '66	57	55¾	57	+ ½
4	Int Agr 5s'42 stp	49½	48⅞	49½	....
17	Int Cement 5s '48	71½	71	71¼	+ ½
87	I G No adj 6s'52	13½	11	13	+ 1
2	do 1st 6s '52	34¼	34¼	34¼	+ ⅝
52	Int Hy El 6s'44	39¾	38	38½	+ 1¼

No. thous.		High.	Low.	Close.	Net chge.
42	PhilPet 5¼s '39	81½	81	81½	+ ½
1	PillsFlM 6s '43	103	103	103	+ 3
7	P&WV 4½s '60C	47	46¾	47	+ ¼
5	PortldGE 5s '35	99	99	99	....
19	do 4½s '60	58¾	57½	58¾	— ⅛
9	PRATcb 6s '42	35½	34½	34½	....
106	PostalT&C 5s '53	37½	36½	37	+ 1
16	PSE&G 4½s '67	100¾	100½	100¾	....
3	do 4½s '70	100½	100	100½	+ ¼
27	do 4s '71	94¾	94¼	94½	+ ½

FOREIGN.

No. thous.		High.	Low.	Close.	Net chge.
2	Tokio Cy 5½s '61	57⅞	57⅞	57⅞	....
5	do 5s '52	42⅝	42½	42⅝	+ ¼
16	Tokio EL 6s '53	47⅞	47	47⅞	+ 1⅜
1	Trondh 5½s '57	64½	64½	64½	+ ½
1	Ujigawa EP 7s'45	56½	56½	56½	— 2½
16	Un SW 6½s '51A	30	30	30	+ 1
8	do 6½s '47 A	29	27	29	+ 3½
9	Unter P&L 6s'53	35½	34	35	+ 1
1	Uruguay 8s '46	28½	28½	28½	+ ½
5	Ven PM Bk7s'52	99	98½	98½	— ½
10	Vienna Cy 6s '52	57¼	56	56	— 1
1	Warsaw Cy 7s '58	36½	36½	36½	+ ¼
34	W U ElPw 6s '53	27¾	25	27⅝	+ 4
6	Yokohama 6s '61	58½	58	58	— 1½

†Matured bonds; negotiability impaired by maturity.
*Ex interest.

CHICAGO CURB EXCHANGE STOCKS

	Sales.	High.	Low.	Close.	Prev. close.
Berghoff Brew	9,905	11½	10½	11½	10⅝
Chicago Rivet	150	4¼	4¼	4¼	4½
CTS'A' [mod.]	400	2.13	2.11	2.13	2.13
Dick&BQBrew	1,500	9½	8¾	9¼	9
Eilert Brewing	945	6½	6	6¼	6
Frank F Brew	5,350	3⅛	2¾	3	2⅞
Inter R Iron	100	.25	.25	.25	.25
N Am T S '55	600	2.24	2.23	2.24	2.20
Do '56	200	2.25	2.23	2.23	2.23
Odol Prod. Inc	150	1	1	1	1
Std Gas Am A	100	3⅛	3	3⅛	3⅛
Stand Oil Ind.	232	24½	24⅛	24⅛	25½

Total sales, 19,700 shares.

BONDS.

	Sales.	High.	Low.	Close.	Prev. close.
MWU5%gn'32	2,000	12¾	12¾	12¾	12¾
Do5%g n'35	2,000	11¾	11¾	11¾	13¼
Do5%gn'32 c	4,000	12	12	12	11⅛

CHICAGO BOARD OF TRADE STOCKS

	Sales.	High.	Low.	Close.	Prev. close.
All Mills com	500	5⅝	5½	5½	6¼
Arm Ill "A"	2,175	6⅝	6¼	6⅜	6
Do "B"	590	4	3¾	3⅞	3⅝
Elec B & Sh.	4,861	25½	23½	23⅞	23⅜
Gen Am Trans	300	27¼	27	27¼	27
Nat Bell Hess	600	2½	2⅜	2⅜	2½
Pennroad Corp	200	2⅝	2⅝	2⅝	2⅝
Select Am Shs	105	2$\frac{1}{16}$	2$\frac{1}{16}$	2$\frac{1}{16}$	2$\frac{1}{16}$
Stan Oil Ind.	1,250	25	24⅝	24⅝	24⅞

Total shares, 10,581.

BANK STOCKS

CHICAGO.

	Bid.	Asked.		Bid.	Asked.
A Nat B-T	49	55	Merch Bk.	30	35
Cen Rep T	⅝	1⅛	Nat Blvd.	155	170
Chi T&T.	89	91	Nat Bldrs.	35	45
C Ill Nat.	65	67	North Tr.	340	350
First Natl.	96	98	Person Ln.	53	60
Harris T.	250	260	Ter N nw.	10	14
Merc Tr.	60	70			

NEW YORK.

	Bid.	Asked.		Bid.	Asked.
Bk Manh.	20	22	Continentl	14⅝	16⅛
Chase Nat.	23⅝	25⅝	Corn Exch	54	56
Commercl.	131	141	Empire	19	20½
Fifth Ave.	1225	1275	Guaranty.	275	280
First Nat.	1345	1395	Irving	18	19½
Nat City.	27⅝	29⅝	Manufac.	15¼	16¾
Public	23½	25½	NY T&Mtg	⅞	1⅞
Bankers	58½	60½	NY Trust.	86¾	89¾
Bkln Tr.	99	104	Title G&T.	21½	23½
Cent Han.	125½	129½	Un. States.	1465	1515
Chemic	35¾	37¾			

INVESTMENT TRUSTS

Am Bk Stk.	1.16	1.36	Sel Am Sh.	2.34	2.40
AB&C6%p	9	11	Sel Cum Sh.	6.21	6.84
AmFrd6%p.	11	13	Sel Inc Sh.	3⅜	3¾
Do 7% p.	11¼	14¼	Sel Man Tr.	5	5⅝
Basic Ind.	2.81	....	Spen Tr Fd.	12⅞	13½
Brit Ty In.	.55	.80	SupAmTr A.	2.68	....
Cum Tr Sh.	3.60	....	Do AA	1.93	2.13
Corp Tr	2.09	....	Do B	2.81	....
Do A A.	2.06	....	Do BB	1.93	2.13
Div Tr B	6⅞	....	Do C	5.40	5.90
Do C	2.75	3.00	Do D	5.30	5.80

DOLLAR FIRMER ON ROOSEVELT, HITLER POLICIES

Sterling, Mark Seesaw; French Francs Drop.

[Chicago Tribune Press Service.]

New York, May 17.—Dollar exchange gained in strength today. Except for the British pound sterling and the German mark, which rallied strongly late in the day, all European currencies were cheaper in terms of the American unit at the close.

Dispatches from London attributed firmness of the dollar to the favorable reception accorded President Roosevelt's disarmament plans and the conciliatory tone of Chancellor Hitler's speech before the German reichstag. Moreover, these factors also discouraged speculative selling of the dollar and induced some short covering.

Erratic Moves in Sterling.

Sterling had an erratic day. It was extremely weak in the early hours of business, falling to $3.88½, compared with the previous closing price of $3.91½. The German mark similarly weakened to 26.64 cents, against the previous closing price of 26.85 cents.

Following the publication of Hitler's speech, however, which the market found far more conciliatory than it had expected, the pound rose rapidly to close at the day's high, $3.93⅛, up 1⅝ cents net, and the German mark rallied to 27.25 cents, closing at 27.15 cents, up 30 points.

French Francs Decline.

The gold standard currencies showed less recuperative powers. Francs, which had dropped to 4.52½ cents, closed at 4.55½ cents, off 3¼ points; Dutch guilders were down 35 points net to 46.50 cents, after having sold at 46.25 cents; Belgian belgas fell to 16.10 cents and closed at 16.15 cents, off 8 points, and Swiss francs, which had fallen to 22.15 cents, closed down 12 points at 22.38 cents.

La Grange State Bank Reports Deposit Increase

The La Grange State Trust and Savings bank has shown a substantial increase in deposits since it reopened last Saturday, officials reported yesterday. The name of the bank was erroneously included in a list of banks permitted to reopen yesterday printed in yesterday's edition.

Wholesale Prices of Food Highest Since Jan. 5, 1932

Food prices, as measured by the weekly wholesale index of Dun & Bradstreet, Inc., rose 6 cents in the last week to $1.86, the highest since Jan. 5, 1932, when the composite was $8.87. Since Feb. 28, the index has risen 37 cents or almost 25 per cent.

MONEY AND EXCHANGE

Money rates quoted by Chicago banks are as follows: Customers' commercial loans, 5@6 per cent; collateral loans, 5@6 per cent; brokers' loans, 4@4½ per cent; commercial paper, 3@3½ per cent; bankers' acceptances, 30-60-90 days, ⅝@½ per cent; 120 days, ⅞@¾ per cent; 150-180 days, 1⅛@1 per cent.

NEW YORK MONEY MARKET.

New York, May 17.—(AP)—MONEY—Call, steady, 1 per cent all day; time loans, steady; 30-60 days, ¾@1 per cent; 3-4 months, 1@1¼ per cent; 5-6 months, 1@1½ per cent; prime commercial paper, 1¾ per cent; bankers' acceptances, unchanged. SILVER—Bar, firm, ⅜c higher at 33⅛c.

FOREIGN MONEY MARKET.

LONDON, May 17.—(AP)—MONEY—⅝ per cent; discount rates, short bills, 7-16@½ per cent; 3 months bills, ½@9-16 per cent. SILVER—Bar, very steady, 13-16d higher at 19d.

PARIS, May 17.—(AP)—Three per cent rentes, 67 francs 90 centimes; 4½ per cent rentes, 85.55. Exchange on London, 85.95. The dollar was quoted at 22.10.

Exchange rates quoted below are nominal. Quotations in American cents:

	May 17.	May 16.	Week ago.	Year ago.
London	393.00	392.25	394.50	367.25
Paris	4.56	4.59	4.61	3.94⅞
Italy	6.04	6.05	6.18	5.16
Belgium	16.30	16.30	16.35	14.05½
Swiss	22.35	22.57	22.65	19.60
Holland	46.50	46.95	47.00	40.58
Denmark	17.65	17.60	17.65	20.20
Sweden	20.30	20.28	20.45	19.20
Norway	20.05	20.00	20.90	18.50
Spain	9.92	10.00	10.02	8.19
Germany	27.10	26.90	27.65	23.90
Austria	15.50	.....	.....	14.10
Poland	13.50	13.50	13.50	11.50
Greece	.66	.68	.67½	.67

TAX WARRANTS

CITY OF CHICAGO.

	1931 levy. Bid.	Ask.	1932 levy. Bid.	Ask.
Corporate	98½	99¼	96½	98½
Bonds and interest	97	98½	....	....
Public library	97½	99	93½	95½
T. B. sanitarium	97½	99	93½	95½
BOARD OF EDUCATION.				
Educational	92	94	94	97
Building	91	93	....	....
Playground	90	93	....	....
"E" scrip	87	92	....	....
"B" scrip	86	90	....	....
COOK COUNTY				
Corporate	97	98½	90	92
Highways	98	99½	90	92
SANITARY DISTRICT.				
Corporate	97	98	85	....
Bonds and interest	Called		85	....
PARK DISTRICTS—CORPORATE.				
Lincoln Park	94	96	85	....
South Park	Called		90	....
West Park	94½	96½	84	88

U. S. TREASURY

[Chicago Tribune Press Service.]

WASHINGTON, D. C., May 17.—The following is a statement of the condition of the United States treasury on May 15:

Income to date this year	$1,670,393,409
Income to date last year	1,700,988,954
Decrease	$30,595,545
Outgo over income this year	$1,671,222,328
Outgo over income last year	2,558,425,721
Decrease	$887,203,393
Balance general fund today	$420,016,340
Balance previous day	442,553,737
Decrease	$22,537,397

FIRST MORTGAGES FOR SALE

A few Trustee's First Mortgages covering cost of bond issue foreclosures and taxes.

Nominal amounts. Six per cent interest. Suitable for trust funds. *Write for particulars.*

S. YONDORF & COMPANY INC.
105 West Adams Street

CHICAGO STOCKS

Wednesday, May 17, 1933.

Shares sold today	175,000	Total sales 1933 to date	4,188,000
Year ago	[illegible]	Total sales 1932 to date	7,834,000

Prev. High.	1933 Low.	Div. yld.	Bid.	Asked.	Description, div. rate, $	Sales.	High.	Low.	Close.	Net chge.
24	17	11.4	22	24	Do A [2.50]	100	22	22	22	— 2
¾	¼	...	....	....	Wahl Co	250	⅝	⅝	⅝	+ ⅝
17¼	11½	6.3	16	16½	Walgreen [1]	200	16⅝	16⅛	16⅛	....
1⅜	½	...	1½	1⅞	Zenith Radio	1,200	1⅞	1⅞	1⅞	+ ⅜

b—Including extras. h—Paid so far this year.

GASOLINE AND OILS

GASOLINE—Tank wagon or service station: Red Crown, 12.6c per gal; ethyl, 15.1c: Stanolind, 11.6c. FUEL OIL—Stanolex, No. 1, tank wagon, 1 to 99 gals, 7¼c; 100 or over, 6¼c. KEROSENE—Tank wagon, 8c. LINSEED—Raw, 72c; boiled, 75c. TURPENTINE—56c. DENATURED ALCOHOL—48c. DIESEL ENGINE FUEL OIL—Bunkered at Indiana harbor ship canal, 4¾c per gal. WHITE LEAD—100 lbs. $11.00.

Oklahoma Natural Gas Corporation

Protective Committee for Preferred Stock

To Holders of 7% and 6½% Preferred Stock of Oklahoma Natural Gas Corporation:

The undersigned Committee was organized some time ago to prepare and submit to Preferred Stockholders of the Oklahoma Natural Gas Corporation a plan which would be deemed of benefit to such stockholders. Such Plan has now been submitted to the Preferred Stockholders with the recommendation of the Committee, and has been approved by the Board of Directors of the Corporation.

In order to participate in the Plan stock must be deposited prior to June 15, 1933, or such later date as the Committee may determine. The Committee particularly urges immediate attention on the part of all Preferred Stockholders in order that it may have reasonable assurance before the end of the current month that the Plan can be carried out.

In substance the Plan provides that $3,327,000 of short-term notes and $950,000 of General Mortgage Bonds will be funded into $4,200,000 of Ten-Year 6% Bonds, junior to the present First Mortgage Bonds, and that the holders thereof (who now own substantially all the Second Preference and Common Stock of the Corporation) will cancel the Second Preference Stock and, upon consummation of the Plan, will hold about 80% of the authorized Common Stock, which is to be increased to 550,000 shares.

Holders of Preferred Stock will receive for each share of 7% Preferred Stock one share of new Preferred Stock and 1.1 shares of Common Stock, and for each share of 6½% Preferred Stock one share of new Preferred Stock and one share of Common Stock.

The new Preferred Stock will be of the par value of $50 per share and entitled to preferential dividends at the rate of $5 per share per annum. Dividends will be cumulative from and after January 1, 1939. The Preferred Stock will be non-voting.

The Committee is convinced from its study of the situation that prompt consummation of the Plan presents the best means of preserving the interest of the Preferred Stockholders in the Corporation. The Committee therefore recommends the prompt deposit of Preferred Stock under the Plan.

Preferred Stockholders should promptly forward the certificates for their stock, duly endorsed in blank or accompanied by assignments in blank, duly executed, to one of the depositaries named below, together with a letter of transmittal and proxy, forms for which may be obtained from any of the depositaries. Transferable registered certificates of deposit will be issued in respect of all stock so deposited.

No charge will be made against depositors whether or not the Plan is carried out, except for transfer taxes in case the certificate of deposit is issued in a name other than that in which the deposited stock is registered. The Corporation has agreed to pay the reasonable expenses of the Committee in connection with formulating and carrying out the Plan, and reasonable compensation therefor.

Copies of the Plan and Agreement and of a letter to stockholders, giving further information, may be obtained from any of the depositaries or from the secretary or assistant secretary of the Committee.

Dated Tulsa, Oklahoma, May 15, 1933.

CRAVATH, de GERSDORFF, SWAINE & WOOD, *Counsel*

W. P. ARMSTRONG, Jr., 48 Wall St., New York, *Secretary.*

C. E. STEEN, 306 First National Bank Bldg., Tulsa, Okla., *Assistant Secretary.*

A. E. BRADSHAW, The First National Bank and Trust Co., Tulsa, Okla.
BENJAMIN C. CONNER, Conner and Winters, Attorneys, Tulsa, Okla.
JAMES C. DENTON, Mid-Continent Petroleum Corp., Tulsa, Okla.
LLOYD S. GILMOUR, Blyth & Co., Inc., New York City
GEORGE T. PURVES, *Chairman*, Graham, Parsons & Co., New York City
Committee.

Depositaries for Preferred Stock

THE FIRST NATIONAL BANK AND TRUST COMPANY, 325 S. Main Street, Tulsa, Oklahoma
BANK OF NEW YORK AND TRUST COMPANY, 48 Wall Street, New York, New York
BANK OF AMERICA, N. T. & S. A., 1 Powell Street, San Francisco, California

BULLISH NEWS BOOSTS STOCKS IN HEAVY TRADE

Many Touch Peaks for Year.

BY FRED HARVEY.

[Chicago Tribune Press Service.]

New York, May 17.—Good news came Wall street's way from many points of the compass today and the stock exchange bustled with bullish activity. Close to five million shares changed hands and prices went to new highs for the year in nearly all departments. On some "average" compilations the peak levels of last September were pierced.

At their best prices were up from 1 to 5 points over yesterday's finals, but late afternoon profit taking shaved the figures by half in many cases.

List of Bullish News.

Among the more important developments which the street rated as buying influences were the speech of Chancellor Hitler of Germany which reflected a conciliatory attitude beyond the general expectations; the declaration of American Telephone's regular dividend in spite of the generally known fact that the payment was not earned in the last quarter; an increase in steel operations to 35 per cent of capacity from 31 per cent last week and figures showing that the car loadings of several important railroads were running ahead of those of last year. Announcement of wage increases of 10 and 15 per cent in scattered sections of the country betokening a return of business confidence were also hailed as arguments for a continued advance.

Trading was of extremely heavy proportions up to the late afternoon when profit taking began to drag the list down and the tickers fell as much as nine minutes behind floor operations at one time.

A. T. & T. Touches $112.85.

Among the leaders the greatest strength was shown in American Telephone, which soared to a new 1932 top of 112⅞ before the realizers got after it; Allied Chemical, which scored a net gain of 3⅜ to cross 100 for the first time since 1931, and Union Pacific, which ran ahead 3 points, only to lose all but a fraction of its gain on profit taking. General Electric was active and strong most of the day and International Business Machine distinguished itself by its fast moves

In the motors, Chrysler made a new high on a rise of a point and Auburn performed brilliantly.

Steel issues were in brisk demand on the improved tone of the midweek reviews, United States Steel common duplicating its year's top above 50.

The building section was unusually buoyant in anticipation of favorable action on the administration's public works program. Johns-Manville held a couple of points above its previous close most of the day and American Radiator set a fast pace.

An individual performer to attract more than passing attention was Stone & Webster, which was reputed to have been made the medium of a spectacular trouncing of an unusually large short interest in the early dealings. The issue was up about 4 points at one time, but receded from its high with the rest of the list before the close.

WHOLE COUNTRY SHOWS UPTURN, WOODIN FINDS

[Chicago Tribune Press Service.]

Washington, D. C., May 17.—Secretary Woodin said today that information reaching him from all parts of the country showed that real progress was being made in the direction of business recovery.

"I have gone into this very thoroughly," he said. "Things are going forward. There are better conditions everywhere."

Mr. Woodin's statement was made after he had consulted with members of the advisory council of the federal reserve board, which is composed of bankers from the twelve federal reserve districts. He also accompanied a committee of the bankers to the White House where they made a report to President Roosevelt and discussed fiscal features of the administrator's program to stimulate the upswing.

CENTRAL ILLINOIS UTILITY ORDERED TO SLASH RATES

Springfield, Ill., May 17.—(AP)—The Illinois commerce commission tonight ordered the Central Illinois Public Service company to reduce its rates for electric service to approximately 400 municipalities and some 9,000 rural customers.

Farmers now paying $9 a month for electricity will pay $6 for a two year period and then $3 a month.

Rural and urban rates for customers using approximately 60 kilowatt hours a month will be reduced from five to not more than three cents per kilowatt hour.

The commission's order is the result of its citations to virtually every utility company in the state to show cause why rates should not be cut.

Curb Quiz Halted to Give Time for Inner Reform

[Chicago Tribune Press Service.]

New York, May 17.—The public inquiry of State's Attorney General John J. Bennett Jr. into the listing practices of the New York curb exchange was suspended today for three weeks.

The suspension followed a request of William A. Lockwood, chief counsel for the exchange, who read a statement in which he asked for a temporary halt of hearings in order that the exchange present a plan designed to meet and eliminate all criticism of the unlisted department.

Three Billions in New Money Has Two Jobs

BY HOWARD WOOD.

The three billions of currency inflation considered by the administration seems destined to do double duty.

Yesterday President Roosevelt sent to congress his public works-industrial partnership bill. This bill, among other things, would set up a plan for the expenditures of 3 billion 300 million dollars of government money on public works.

This is roughly the same money mentioned in the Thomas inflation rider to the new farm bill.

* *

The inflation program and the public works plan are supposed to dovetail into each other.

The United States treasury prints 3 billions or so of additional government bonds, takes them to the 12 federal reserve banks and swaps them for 3 billions of the new "asset money" which the emergency banking act passed in March authorizes the federal reserve banks to deal out to those who offer government bonds "or other assets."

* *

Then the treasury takes the 3 billions of "asset money" and spends it on roads, postoffices, bridges, or loans to private industry.

The 3 billions, therefore, is supposed to have a double leverage to bring about a return of prosperity. The addition of 3 billions to the currency would mean a 50 per cent increase in the amount of money in circulation in this country. That, in itself, should result in a substantial advance in prices of commodities and securities.

Some of this advance has already occurred as people have sought to discount the effect of currency inflation.

* *

By putting the newly printed money to work buying cement, steel, fuel, labor, etc., on a broad scale the federal government hopes to stimulate business still further and provide immediate reëmployment for idle men.

The 3 billion addition to currency circulation, however, is not to be left permanently outstanding, it seems. It is to be temporary inflation. After the self-starter gets the business engine going it is to be turned off. The administration scheme calls for an annual tax of about 220 millions which would serve to retire the additional government credit over a period of years.

* *

That would, of course, be a deflationary influence. The 220 millions would have to come from somewhere and people are already overloaded with taxes. Business has been bled to the limit.

Here, for example, is the earnings record of a group of 921 leading corporations whose published and operating and financial statements are available for the six year period between 1927 and 1932, inclusive. They cover 28 different industrial lines and the assumption is that they are fairly representative of all industry. The compilation is made by Ernst & Ernst.

1927	aggregate net profits	$2,255,000,000
1928	aggregate net profits	2,805,000,000
1929	aggregate net profits	3,286,000,000
1930	aggregate net profits	1,880,000,000
1931	aggregate net profits	687,000,000
1932	aggregate net profits	*43,000,000

* Loss.

Apparently realizing this the President during the last two days advanced the suggestion that if the various states will hasten their action on the repeal of prohibition a federal tax on the sale of liquor can be used to provide the funds for the amortization of the 3 billion public works inflation of government credit.

This would prevent the imposition of additional taxes to cover amortization, but it would blast the hopes of business leaders who have hoped that a liquor tax would be used to reduce existing taxes.

* *

Many business and financial men fail to understand why if there is to be inflation it should be inflation with a string tied to it, especially if, later on, the gold content of the dollar, the pound, the franc and other foreign currencies is to be reduced by international agreement.

The inflation rider to the farm bill gives the President authority to reduce the gold content of the dollar as much as 50 per cent. If the dollar is to be depreciated 50 per cent then a permanent 50 per cent expansion of the number of dollars in circulation would probably be necessary.

AUDIT ORDERED OF TRUSTEES SYSTEM UNIT

Federal Judge James H. Wilkerson yesterday authorized Clyde L. Day, receiver for the Trustees System Service corporation, to employ John E. Smart, accountant, to make an audit of the books of the Trustees System Extension corporation.

The cost of the audit is not to exceed $1,500, the court specified. The order was issued on request of W. S. Warfield III., counsel for Day.

The extension firm was the sales affiliate of Trustees System Service, collecting large commissions on sales of securities. Attorney Warfield indicated that an audit of the extension firm might aid in recovering some of the commissions for the benefit of Trustees System security holders.

MARKET SUMMARY

NEW YORK STOCKS—Strong. A. T. & T. leader.

CHICAGO STOCKS—Firm. Swift issues rise.

NEW YORK BONDS—Firm. Germans rally.

FOREIGN EXCHANGES—Easy. Sterling drops.

WHEAT—Slightly higher. Trade light.

CORN—Higher. Delay in planting makes critical situation.

CATTLE—25 to 50 cents higher; top steers, $7.10; bulk, $5.25 to $6.60; average, $5.90.

HOGS—10 to 25 cents up; top, $5.35; bulk, $5.05 to $5.25; average, $5.15; highest since October, 1931, and 15 cents above the high day of 1932.

COTTON—Higher.

SUGAR—Lower.

COFFEE—Steady.

PRODUCE—Butter and eggs slightly higher.

Extent of 1929-1933 Decline Which Has Been Recovered to Date by a Dozen Representative Stocks

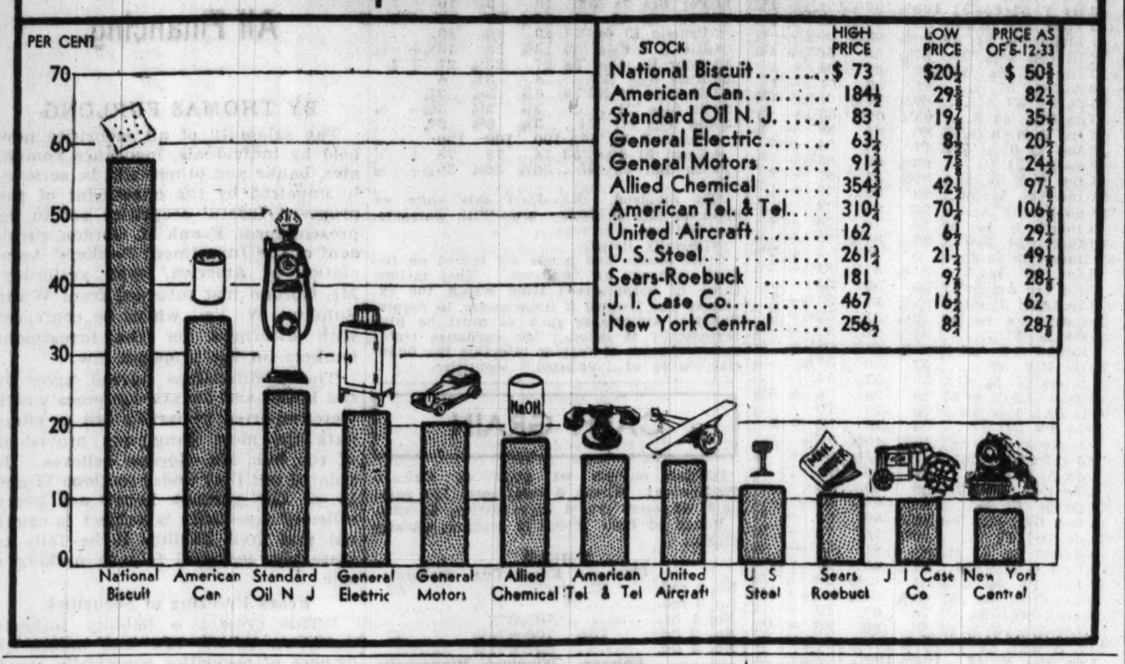

STOCK	HIGH PRICE	LOW PRICE	PRICE AS OF 5-12-33
National Biscuit	$ 73	$20½	$ 50⅝
American Can	184½	29⅝	82½
Standard Oil N. J.	83	19⅞	35¼
General Electric	63¼	8⅛	20¼
General Motors	91¾	7⅝	24¾
Allied Chemical	354¾	42⅛	97⅞
American Tel. & Tel.	310¼	70¼	106⅞
United Aircraft	162	6⅛	29¾
U. S. Steel	261¾	21½	49⅞
Sears-Roebuck	181	9⅞	28⅛
J. I. Case Co.	467	16⅜	62
New York Central	256½	8¾	28⅞

Pit Booming? Broker Buys a New Suit

A well known grain trader at the Board of Trade, encouraged by the upturn in business, went out the other day and bought himself a new outfit—suit, hat, and shoes.

"What do you think of these for bargains?" he asked a friend. "I got all these clothes for $25."

Which gives you a pretty good idea of just how bad business has been for grain traders and of the extent of the deflation in commodities.

* *

Prior to 1929 there were seven banks operating in the county. The number was reduced to six in 1931 when the Second National of Belvidere absorbed the First National. Five of the six banks reopened at the expiration of the general banking holiday last March. The sixth, the Peoples' bank, failed to get a license. It is the largest bank in the county, with deposits of $830,000.

Since then a plan to merge the Peoples' bank with the Farmers' State has been completed. Stockholders of the Peoples' paid a voluntary assessment of 100 per cent and depositors agreed to waive 30 per cent of their claims temporarily. The state auditor has approved the deal. Final approval of the federal reserve, of which the Farmers' State is a member, is now being awaited.

* *

The same official red tape that delays the release of many of the announcements of the federal reserve board until their contents are stale statistics is not missing in the office of the controller of currency in Washington.

Yesterday the controller's office informed a waiting world that a charter was issued May 6 to the Mid-City National Bank of Chicago, successor to the Mid-City Trust and Savings bank. The bank has been open for normal business since May 8.

* *

How one insurance company while making necessity loans under the moratorium is chiseling a point or two in its own interest was disclosed by one person who recently had occasion to borrow from his company on his life policy. He made application for a $250 loan, for which he was to pay 6 per cent. The insurance company deducted from the $250 the sums of $39.07 for a premium and $15.26 for interest for a year, making the interest rate on the sum he actually received about 7¾ per cent.

* *

A miller paid the highest price for cash wheat since June, 1931 in Chicago yesterday, 82 cents for a car of No. 2 red to arrive, or 10 cents over May delivery.

* *

Even the "cats and dogs" are getting a play now. There were 900 individual issues traded in yesterday on the New York stock exchange, a new record for the year.

FORD CHEERFUL OVER BUSINESS; SO IS FIRESTONE

Detroit, Mich., May 17.—(AP)—Harvey S. Firestone, tire manufacturer, who paid a visit here yesterday to his long-time friend, Henry Ford, said today that "I think Mr. Ford feels very cheerful over the business prospects of the country, and I do, too."

"Business," said Firestone, "is certainly better all over the country. Certainly the volume of sales of automobiles and tires is steadily growing all over the country, and that is always a pretty good index of general business conditions and trends."

Of President Roosevelt and his policies Mr. Firestone gave hearty approval.

"Somebody had to take hold and get some action, and he is doing it," he said. "The results speak for themselves—and for him."

GLASS BANKING REFORM MEASURE MAY BE DELAYED

[Chicago Tribune Press Service.]

Washington, D. C., May 17.—The Glass banking reform bill was made the unfinished business of the senate late today, but under an arrangement between Senator Glass and Senator McNary, Republican leader, it was laid aside until the Louderback impeachment trial is ended, probably on Saturday.

In the opinion of many senate leaders, the Glass bill has little chance of passing congress at this session. President Roosevelt has shown no enthusiasm for it, Secretary Woodin opposes it, and there is strong pressure from Republicans and private banking interests against it.

J. H. DOUGLAS URGED FOR APPOINTMENT TO U. S. RESERVE BOARD

[Chicago Tribune Press Service.]

Washington, D. C., May 17.—[Special.]—Appointment of James H. Douglas, assistant secretary of the treasury, to the federal reserve board, to represent the Chicago reserve area, was being discussed with increasing seriousness in high administration circles today. Melvin A. Traylor, president of the First National bank of Chicago and close friend of Mr. Douglas, is reported to have laid the assistant secretary's name before the President today with the recommendation that he be appointed to the reserve board from Chicago.

JAMES H. DOUGLAS. [Assoc. Press Photo.]

Before becoming assistant secretary of the treasury last year Mr. Douglas practiced law and investment banking in Chicago. He is the son of the late James H. Douglas Sr., long chairman of the executive committee of the Quaker Oats company and Chicago business and civic leader.

Although he is a Republican and was appointed to his present position by the Hoover administration, Mr. Douglas is considered generally acceptable. It was pointed out that there is not now a Republican on the reserve board, which supposedly is a nonpartisan body.

ASSESSMENT ON DETROIT BANK STOCKS ORDERED

Detroit, Mich., May 17.—(AP)—C. O. Thomas and B. C. Schram, receivers for the First National Bank-Detroit, and Guardian National Bank of Commerce, today received orders to levy a 100 per cent assessment against stockholders of the two institutions.

The order, issued by the comptroller of currency at Washington, specifies the assessment is due June 23. A 100 per cent assessment of stockholders of the First National would total $25,000,000, and on stockholders of the Guardian National, $10,000,000.

The assessments really will be against stockholders of the Detroit Bankers' company, holding company for the First National, and the Guardian Union group, holding company for the Guardian National. Both holding companies are in receivership and held all stock of the two banks.

GREAT WESTERN ORDERS 3,000 TONS OF RAILS

The Chicago Great Western railroad placed an order for 3,000 tons of steel rail, President Patrick H. Joyce announced yesterday. Of the total 2,000 tons went to the Illinois Steel company and 1,000 tons to Inland steel. "With our freight business ahead of both last month and last year we felt justified in spending $120,000 for rails at this time," Mr. Joyce said.

Wanted

Security Salesmen

To represent house doing successful business in real estate bonds, certificates of deposit for defaulted real estate bonds, trust shares and public utilities.

Lists of established customers available to the man who qualifies. Compensation on a liberal commission basis which is enabling men in this organization to make outstanding incomes.

State your qualifications in confidence to the undersigned, giving sufficient information to warrant interview. Our salesmen know this advertisement is appearing. All answers must be in writing.

Address Mr. C. F. W. N., c/o H. W. Kastor & Sons Advertising Co., London Guarantee Building, Chicago.

W. D. Dean to Head Sprague, Warner Firm

William D. Dean was elected president and treasurer of Sprague, Warner & Co., one of Chicago's biggest wholesale grocery houses, by the directors of the company yesterday. Mr. Dean succeeds Ezra J. Warner, who died on May 9. He has been executive vice president of the company.

At the same time the board elected Thomas C. Dennehy Jr. executive vice president. Mr. Dennehy will retain the position of secretary. Col A. A. Sprague will continue as a member of the board of directors. His outside activities prevent him from taking a more active part in the management of the company.

Mr. Dean, who is an attorney, has been with Sprague, Warner & Co. for sixteen years. His father, Marvin A. Dean, a pioneer citizen of Evanston, was chairman of the board of the company when he died in 1920.

The new president of the grocery firm was born in Evanston on July 9, 1883. He was educated at Yale and was graduated from Northwestern university law school in 1908. He resides at 70 East Walton place.

Mr. Dennehy, who resides in Lake Forest, also is a Yale man.

Mr. Dean, discussing the changes, said yesterday that business is showing definite improvement. "While we have no boom," he said, "we have noted a real gain in the demand for our products."

Sprague, Warner & Co. was founded in 1862 by Albert A. Sprague, O. S. A. Sprague and E. J. Warner. The group came here from Vermont with limited capital. O. S. A. Sprague was the father of Col. A. A. Sprague and Albert A. Sprague was his uncle.

2 More Downstate Banks Given Permits to Open

State Auditor Barrett last night announced permits to open this morning had been issued to the Campus State bank of Campus and the State bank of Marissa.

AM. TELEPHONE VOTES REGULAR $2.25 DIVIDEND

Retain Usual Rate as Business Gains.

[Chicago Tribune Press Service.]

New York, May 17.—Directors of the American Telegraph and Telephone company today declared the regular quarterly dividend of $2.25 a share on the capital stock. The action is in line with expectations in the financial community.

Although earnings of the system as a whole and the parent company alone were considerably below regular dividend requirements in the first quarter, the management of the company apparently fully recognized in authorizing the usual disbursement both the strong financial position of the company and also the improvement in general business and that of the American telephone system.

The dividend declared today is payable July 15 to holders of record on June 20. It will mean the distribution of approximately $42,000,000 to 700,000 stockholders.

Veteran Secretary Resigns.

The resignation of A. A. Marsters, who has served the company as secretary for twenty-one years, was accepted by the board, effective as of June 30. R. H. Strahan was elected to succeed him. On the same date James Robb will retire as assistant secretary and will be succeeded by R. S. Coe.

Although the income of the company has been sharply curtailed in the years of the depression, continuation of the $9 annual dividend rate put into effect in 1921 is in accordance with the company's stated policy that stockholders should not receive extra distributions or melons in prosperity years, but should be assured of a regular dividend in leaner years.

The number of telephones operated by companies associated with American Telephone has decreased sharply, the decrease in 1932 being 1,500,000, or 10 per cent. In the first quarter of 1933 there was a further loss of 340,000 phones, making a total decrease of about 14 per cent since the high point of May, 1930.

Sharp Increase in Calls.

However, telephone company officials have reported that there has been a sharp increase in the number of telephone calls, both local and long distance. This increase they expect will serve to halt the number of phones being discontinued.

American Telephone's 1932 revenues were further hit by the fact that no dividends were received from its subsidiary, Western Electric. Payments from this source in 1930 and 1931 were $28,250,000 and $10,500,000, respectively.

Earnings of American Telephone, including Western Electric, in the first quarter of 1933 were equivalent to about $1 a share, or at an annual basis of $4, compared with $5.96 a share earned in 1932 on the same basis. The net income of the parent company in the March quarter of 1933 was equal to $1.72 a share, exclusive of Western Electric, compared with $2.08 in the like quarter of last year.

Steel Plants Attain 35%, Best of Year

Although the increase of buying in the iron and steel industry is less pronounced than in recent weeks, the ingot output for the nation has advanced to 35 per cent from 31 per cent a week ago, says the Iron Age.

At the opening of this week steel ingot production in the Chicago area stood at 33 per cent, compared with 31 per cent last week, reports the Daily Metal Trade.

"This represents the highest schedule so far this year and a continuation of the consistent improvement that started the latter part of March," the Journal comments on the advance in the Chicago district.

Auto Steel Demand Steady.

Although, for the nation, "steel specifications from the automobile industry, which have been the major factor in the recent rebound in iron and steel requirements, have ceased to expand materially," says the Iron Age, in the Chicago area automotive orders have not yet definitely slackened, it is reported, and demand from railroads has even shown a "moderate quickening" in some directions.

The publication also says that "orders from miscellaneous sources continue to show encouraging growth, with better business emanating from plate fabricators and fair initial releases coming from the heretofore inactive farm equipment industry. Yet it is doubtful whether further important gains in steel output can be made without the support of the railroads and the building industry."

Structural Awards Small.

Fabricated structural steel awards, totaling 3,750 tons, are the smallest for any week this year, observes the Iron Age, and structural shops in the Chicago area are operating at less than 10 per cent capacity. To increase construction tonnage steelmakers are centering their hopes on a comprehensive public works program.

"The belief that action on public projects would be without immediate effect on the steel industry is not well founded," declares the Iron Age, "since bids are in on a considerable number of jobs and the signing of contracts is the only official step yet to be taken."

Purchases by the railroads are in general still "at a low ebb." There are no signs yet that they will undertake extensive purchases of either cars or locomotives.

CREDIT EXPERT DEPICTS SIGNS OF BETTER DAYS

Stating that he had seen signs of a pickup in the last four weeks in his travels about the country, Henry H. Heimann, executive manager of the National Association of Credit Men, told members of the Chicago Association of Credit Men at their annual banquet at the Congress hotel last night that he was hopeful that the gains would be maintained.

Mr. Heimann prefaced his optimistic remarks with a discussion of the reasons for the world's present economic plight.

One favorable thing coming out of the depression, he said, was the strong position of small industries. Many of them, he added, have withstood the depression storm better than the large ones. Another factor is the attempt by business to abolish unbridled competition.

H. B. Ashton of Carson, Pirie, Scott & Co. was reëlected president of the Chicago organization and Walter Evensen of the Crane company was made first vice president.

POWER OUTPUT SHOWS BIGGEST GAIN IN 3 YEARS

Rise Is Counter to Seasonal Trend.

Lifted by an increasing industrial consumption, the electric power production for the nation for the week ended May 13 showed an increase of 2.2 per cent over that for the corresponding week of 1932. This is the largest gain for any week since the period ending April 5, 1930.

The electricity output for the Chicago district for the week ended last Saturday increased only by a small fraction of one per cent compared with output for the like week of last year. Last week's comparative gain was 2 per cent.

Gain More Than Seasonal.

National production amounted to 1,468,035,000 kilowatt-hours, compared with 1,435,707,000 in the preceding week and 1,436,928,000 in the corresponding period of 1932, according to the Edison Electric institute. The improvement over the week ended May 6 was reported to be a little more than seasonal.

Output for the Chicago area was slightly below that for the preceding week; it was 87,381,000 kilowatt-hours, against 88,549,000 for the week ended May 6 and 87,339,000 for the corresponding week of last year.

Following are the kilowatt output and percentage comparisons with last year for the Chicago district:

Week ended—	1933.	1932.	Per cent change.
May 13	87,381,000	87,339,000	+0.0
May 6	88,549,000	86,773,000	+2.0
April 29	85,031,000	87,801,000	—3.2
April 22	87,054,000	87,979,000	—1.0

Most Sections Show Gain.

Gains were registered in the main territorial divisions of the country, with the exception of the Pacific coast.

Output for the Atlantic seaboard improved 4.2 per cent over that for like period of 1932, against 2.9 per cent in the preceding week. New England's production advanced 7.7 per cent, against 3.8 per cent.

For the first time since 1931 the central industrial region's electricity production, encouraged by new activity in the iron and steel industry, manifested a gain, amounting to 1.4 per cent, contrasted with a decline of 0.2 per cent for the week ended May 6.

F. W. WOOLWORTH REPORTS RECENT GAIN IN SALES

Watertown, N. Y., May 17.—(AP)—While sales in the first quarter of the year decreased 11.42 per cent, compared with the similar quarter of 1932, F. W. Woolworth company stockholers were told in their annutl meeting here today by C. W. Deyo, vice president, that the recent trend shows some improvement.

"As far as our foreign business is concerned," Mr. Deyo reported, "our condition is liquid and satisfactory."

Other reports made at the meeting showed that the number of stockholders had increased from 35,809 to 43,169 in a year. The officers' election will be held at the annual meeting of directors in New York on June 14.

The Harris Trust and Savings Bank is equipped to give every service of a modern metropolitan banking institution, and to render these services in a personal manner adapted to your individual needs.

Harris Trust and Savings Bank

Organized as N. W. Harris & Co. 1882 • Incorporated 1907

Harris Trust Building, Chicago

Telephone State 8200

Departments • Checking
Commercial • Trust
Savings • Investment

U. S. FAVORABLE FOREIGN TRADE EDGE DOUBLES

Imports Decline More than Exports.

[Chicago Tribune Press Service.]

Washington, D. C., May 17.—America's favorable balance of foreign trade doubled in April, the department of commerce announced today, and three other reports of improved business were made public by federal authorities today.

The increase in the foreign trade balance from $8,573,000 in March to $17,000,000 in April was due to a decrease in imports rather than an increase in exports. Total value of exports dropped from 135 million dollars in March to 105 millions and the total for April was the lowest reported for that month since 1899.

Imports Drop Most.

On the other hand, imports dropped from 126 and a half million dollars to 88 millions. This greater decline caused the increased favorable balance. Total imports for the four months ended April 30 were valued at 435 million dollars, against 594 millions a year ago. Total exports were 363 million dollars, compared with 524 millions last year.

After the foreign trade report had been released, Secretary Roper announced the continued increase in domestic business. Increased steel, automobile, tire, shoe, and textile activity was pointed out especially.

Buying Gains Strength.

The buying behind the improved business and prices "is drawing strength from reëmployment and pay roll increases," the secretary said, but added that a sustained improvement was necessary to solve the employment problem.

Plans for a general coördinating committee for industry to coöperate with the department of commerce and supply united action for American business are progressing, Secretary Roper said. Each trade is being urged to choose one representative for the central committee. This body might be supplanted, however, by provisions of the pending industry control bill, the secretary admitted.

COTTON PRICES MOVE UP; VOLUME OF TRADE FAIR

Better reports on the weather throughout the cotton belt, combined with the weekly weather crop report showing improvement, failed to depress cotton prices yesterday. Trade buying was liberal and a number of the largest traders were more friendly to the buying side. There was less pressure and profit taking on the bulges and the close was at net gains of 5 to 9 points on futures in Chicago, and 8 to 11 points in other markets. Spot cotton advanced 10 points in New York to 8.75c; New Orleans gained only 5 points to 8.70c; Galveston 8.50c; and Houston 8.55c. Liverpool cotton was 6 to 7 points net higher.

Time for trading in indemnities on cotton futures in Chicago has been extended 5 minutes. Prices follow:

CHICAGO MARKET.

	High.	Low.	Close.	Prev close.	Last year.
May	....	....	8.63	8.56	5.72
July	8.88	8.72	8.75	8.70	5.78
October	9.15	8.96	9.03	8.96	5.98
December	9.28	9.12	9.20	9.12	6.13
January	9.33	9.19	9.27	9.18	6.19
March	9.50	9.33	9.43	9.35	6.34

NEW ORLEANS MARKET.

	High.	Low.	Close.	Prev. close.	Last year.
May	....	....	8.53	8.45	5.60
July	8.81	8.59	8.69	8.60	5.67
October	9.07	8.83	8.95	8.86	5.89
December	9.20	8.97	9.10	9.01	6.04
January	....	....	9.15	9.06	6.11
March	9.41	9.29	9.29	9.20	6.26

NEW YORK MARKET.

	High.	Low.	Close.	Prev. close.	Last year.
May	8.68	8.60	8.60	8.50	5.61
July	8.86	8.62	8.72	8.62	5.69
October	9.11	8.84	8.95	8.85	5.94
December	9.25	9.00	9.09	9.01	6.08
January	9.31	9.09	9.17	9.08	6.16
March	9.46	9.21	9.30	9.21	6.30

LARD AND MEAT PRICES RISE IN ACTIVE TRADE

Active trading based on the renewed advance in hog prices created a better general speculative and consumptive demand for hog products. Lard futures closed 10 to 15 cents net higher, and cash lard was up 10 cents to $6.70 for regular, $6.05 for loose, and $6.00 for leaf. Cash bellies were unchanged at $7.25, and futures were unchanged to 2½ cents higher. Pork loins were steady at 7½ to 10 cents.

Clear Bellies.

	High.	Low.	Close May17, 1933.	May16, 1933.	May18, 1932.
May	....	....	7.00	7.00	3.80
July	7.47	7.47	7.47	7.45	3.97
September	7.65	7.65	7.65	7.65	4.20

Lard.

	High.	Low.	Close May17, 1933.	May16, 1933.	May18, 1932.
May	....	....	6.70	6.60	3.77
July	6.87	6.77	6.80	6.70	3.90
September	7.02	6.90	6.97	6.85	4.02
October	7.00	6.85	7.00	6.85	4.05
November	6.95	6.95	6.95	6.85	....
December	6.80	6.80	6.80	6.70	....

BIDS AND OFFERS

Range of prices on bids and offers good all day Thursday follows:

WHEAT.

	Bids High.	Bids Low.	Bids Close.	Offers High.	Offers Low.	Offers Close.
July	73⅛	72⅞	73	75½	75	75⅛
Sept	74½	73⅞	74	76⅞	76⅛	76¼
Dec	76⅝	76¾	76½	79	78½	78½
CORN.						
July	45⅞	45½	45⅞	47⅞	47½	47⅝
Sept	48	47½	47¾	49⅞	49½	49½
Dec	49	48⅞	49	51	50½	50½
OATS.						
July	26	25⅞	25⅞	26⅜	26⅛	26⅜
Sept	26¼	26⅛	26⅛	26½	26½	26½
RYE.						
July	....	....	....	59½	59¼	59¼
Sept	56½	56⅝	56⅝	60¼	60	60

GOOD ALL NEXT WEEK.

Bids	Wheat.	Corn.	Oats.	Rye.
July	68¼	42	24½	50½
September	69¼	44	24¾	51
Offers	**Wheat.**	**Corn.**	**Oats.**	**Rye.**
July	79¼	52½	27½	63½
September	80¼	54½	28¼	64½

COTTONSEED OIL.

NEW YORK, May 17.—(AP)—Bleachable cottonseed oil was more active today, with prices firmer on increased covering and commission house buying, promoted by the firmness in hogs, lard, cotton and grains. Hogs sold at the highest level since last July. Final prices were 11 to 15 points net higher. Sales 25 contracts. Bleachable spot and May closed 5.15c, July 5.21c, September 5.39c, December 5.56c.

RAW SILK.

NEW YORK, May 17.—(AP)—Raw silk futures closed firm; sales 1,270 bales. May, *$1.48; July, *$1.47; October, $1.47@1.48. Open market quotations [sixty day basis]: Shanghai steam filature 78 per cent seriplane 20-22s, $1.42; Canton double extra "A" 14-16s, $1.22; Japanese special crack double extra 81 per cent seriplane 13-15s, $1.57. *Bid.

NEW YORK CURB TRANSACTIONS

Wednesday, May 17, 1933.

Shares sold today.....612,000 — Total sales 1933 to date.....21,252,000

Year ago.....107,135 — Total sales 1932 to date.....20,039,801

	Sales.	High.	Low.	Close.	Net chge.
Acme Wire vtc	100	6½	6½	6½	+ 1
Acme Stl	25	25	25	25	+ 2½
Ainsworth	400	8½	7½	8½	+ 2½
†Air Inv vtc.	1,000	2⅞	2⅝	2⅝	− ¼
AeroSupMfg B	200	1⅛	1	1⅛	+ ⅝
Ala Gt Sou	100	25	25	25	+ 3
Ala Pow $7 p	10	51	51	51	+ 1
Alum Co Am.	2,650	67¾	63	64¼	+ 1¾
Do pfd	300	60	55½	60	+ 4½
Alum Ltd.	200	32½	31¼	31¼	+ ¼
Do C war	3	2¾	2¾	2¾	− 1½
Do D war	3	6¼	6¼	6¼	+ ¼
†Am Beverage	200	2⅝	2⅝	2⅝	....
†AmCP&LA	200	30	29¾	30	+ ⅛
†Do B	1,800	4⅝	4⅜	4⅝	+ ⅛
Am C Pow A.	100	1/16	1/16	1/16	+ 1/16
Do B	900	⅛	⅛	⅜	....
Am Cyan B	5,800	8⅝	7¾	8	+ ⅛
Am&Fgn P w	1,500	7⅝	7¼	7¼	+ ⅛
Am Fdrs	3,100	1½	1⅛	1½	+ ¼
Do D pfd	100	10	10	10	+ 1

	Sales.	High.	Low.	Close.	Net chge.
Pitney Bowes.	600	3⅛	3	3	....
Pitts P G	600	26	24⅞	26	+ 1⅛
Powd & Alex.	100	15	15	15	+ 1
Potrero Sugar.	400	¾	¾	¾	....
Premier Gold	1,300	11/16	11/16	11/16	....
Prentice H P c	25	13	13	13	+ 1
Pub S Ind p p	30	32½	32½	32½	− 5¾
Pub Ut H war	1,000	3-32	3-32	3-32	....
Do xw	1,200	⅝	½	⅝	+ ⅛
Do pfd	100	5⅞	5⅞	5⅞	− ⅝
Pug Sd P 5%	10	27¾	27¾	27¾	+ 1¾
Do 6% pf	90	19¼	18½	19¼	+ ½
Pure Oil pf	80	34	33	33	− ½
Pyrene	100	2½	2½	2½	....

No. thous.		High.	Low.	Close.	Net chge.
4	Gulf S U 5s'56A	70½	70	70½	+ ½
2	Hall Pr 5½s '47A	64	63⅛	63⅛	− ⅞
5	Hanna 6s '34	97½	97½	97½	− ⅞
2	Hood Rub 7s '36	55	53	53	− 4
6	do 5½s '36	48	45	45	....
3	Hou L&P4½s'78D	88	86½	88	+ 3
14	†Hud Bay 6s'35	99	98	98	+ ½
3	Hy P NiaF5s'51	100½	100½	100½	+ 1½
2	†Hyg Fds 6s'49A	52	52	52	+ 1½
1	Idaho Pw 5s '47	90½	90½	90½	+ ¼
72	Ill Cen 4½s '34	57½	56	56⅞	+ 1¼
13	Ill P&L 5s '56C	62	61	61	+ 1
6	do 5½s '57	51	50	51	+ 1
15	do 6s '53 A	69¾	68½	69¾	+ 1⅜

No. thous.		High.	Low.	Close.	Net chge.
7	Farm N M 7s '63	28⅛	28⅛	28⅛	+ 1⅛
13	Fin Ind Bk 7s'44	69	69	69	+ ¾
3	Fin R M Bk6s'61	51⅜	51⅜	51⅜	− 1¼
3	Ger C M 7s '47	30⅝	29⅝	29⅝	− ⅜
5	do 6s '47	29	29	29	+ 1
10	Gesfuerel 6s '53	36	36	36	− ½
10	Hamb El 5½s '38	55	55	55	− ½
6	Han City 7s '39	54	53½	54	+ ½
3	Isarco H E 7s'52	77	76	76	− 2½
5	It Sup P 6s'63A	43½	42¼	42¼	+ 1½
1	Msf M&S 7s'41xw	48¼	48¼	48¼	....
7	Mar Bra 7s '58	14½	14	14½	+ 1
1	Mend Pr 7½s '51	29	29	29	+ 2
4	Nip E P 6½s'53	47	46¾	47	....
11	Par Bra 7s '58	10	9	10	+ 1
13	Pom El 6s '53	29⅞	28	28	− 1
2	Prussia El 6s '54	49	49	49	....
4	Rio d J 6½s '59	13⅞	13	13¼	+ ¼
13	Ruhr Hu 6½s '58	27	23½	27	+ 1
26	Russ 6½s '19	4	3⅝	4	....
162	do 6½s ctf NC'19	3⅜	3¼	3⅜	....
28	do 5½s '21	3⅞	3½	3⅞	− ¼
15	Un Ind 6s '45	36½	36¼	36½	+ ½

DOMESTIC BONDS.

FOREIGN BONDS.

*Ex dividend. EX—First sale since ex dividend date or dates. ww—With warrants. xw—Without warrants.

†Officially listed.

Other stocks and bonds are traded on the Curb exchange as "unlisted." They include those of corporations from which the exchange has deemed it unnecessary to require financial statements such as must be filed periodically if listed. The exchange states it investigates at regular intervals the financial status of "unlisted" securities.

CASH GRAIN

Official receipts of grain at Chicago Wednesday: Wheat, 5 cars; corn, 134 cars; oats, 41 cars; rye, 4 cars; barley, 48 cars.

Range of cash prices in leading markets follow:

WHEAT.

	Chicago.	Kansas City.	St. Louis.
No. 2 red.	82	....	82
No. 3 red.	....	71½	....
No. 1 hd.	....	70½@72	....
No. 2 hd.	73¾	70⅝@74½	77
No. 3 hd.	....	69⅝@71½	....
	Chicago.	**Winnipeg.**	**Minneapolis.**
No. 1 nor.	....	64⅝	74⅝@75⅝
No. 2 nor.	....	63	73⅝@74⅝
No. 3 nor.	....	61⅝	72⅝@73⅝
No.1 d n.	....	....	74⅝@81⅝
		Toledo.	**Omaha.**
No. 2 red.	....	86½@87½	....
No. 2 hd.	....	....	68 @68½

CORN.

	Chicago.	Kansas City.	St. Louis.
No. 2 mx.	45¼@46	....	44½
No. 3 mx.	44½	....	....
No. 4 mx.	43⅝	....	....
No. 5 mx.	43¼	....	....
No. 6 mx.	43½	....	....
No. 2 yel.	45½@46	42	45¼@45½
No. 3 yel.	44 @44⅞	....	45½@45¾
No. 4 yel.	43⅝@44	....	....
No. 5 yel.	43½	....	....
No. 6 yel.	42¼@42⅞	....	....
No. 2 wh.	46½@46¾	43¾	....
No. 4 wh.	43⅝@44	....	....
No. 6 wh.	43	....	....
	Milwaukee.	**Omaha.**	**Peoria.**
No. 2 mx.	....	....	42⅝
No. 3 mx.	....	....	41¾@42
No. 4 mx.	....	....	41¼@41½
No. 2 yel.	45¼	39½	42⅝
No. 3 yel.	....	37⅝@39¼	41¾@42
No. 3 wh.	....	40½	....
	Minneapolis.	**Buffalo.**	**Toledo.**
No. 2 yel.	41 @41½	....	50 @51
No. 3 yel.	39 @40½	....	....
No. 2 mx.	38 @38½	....	....

OATS.

	Chicago.	Kansas City.	St. Louis.
No. 2 wh.	26¾@27	26 @26½	....
No. 3 wh.	25⅝@26½	25¼@25⅝	26¼
No. 4 wh.	24¼@25	....	....
	Milwaukee.	**Omaha.**	**Minneapolis.**
No. 2 wh.	....	....	23⅝@24¼
No. 3 wh.	....	....	22⅝@23¼
No. 4 wh.	....	....	21⅝@22⅝
	Buffalo.	**Toledo.**	**Peoria.**
No. 2 wh.	....	29½@30½	23½@25½

RYE, BARLEY, AND FLAX.

	Rye.	Barley.	Flax.
Chicago	59¼	35 @60	1.43½
Mil'kee	.56 @59½	37 @60	....
Minn'lis	.53½@54½	29 @52	1.40½@1.43½
Duluth	55	30 @10	1.43½

CLOVER AND TIMOTHY.

	Cash.	October.
Clover—		
Chicago, per 100 lbs.	7.25@10.50	.....
Toledo, per 60 lbs.	7.50	7.50
Timothy—		
Chicago, per 100 lbs.	2.25@ 2.60	.....

WHEAT IN U. S. FUNDS

Wheat prices in leading markets reduced to United States funds at rates of exchange when they closed:

	Wednesday.	Tuesday.
Chicago, May	.72⅝	.71⅞
Winnipeg, May	.56⅛	.56
Do No. 2 Manitoba	.54⅞	.54¾
Liverpool, May	.59⅝	.59⅞
Do No. 1 Manitoba	.70¼	.70⅞
Do Argentina	.67⅞	.62
Rotterdam, May	.53¾	.54¼

OPEN GRAIN TRADES

Open interest in grain futures on the Chicago Board of Trade, including 9,374,000 bu. December wheat, 3,077,000 bu. December corn, 1,723,000 bu. December oats, 160,000 bu. December rye follows, last three ciphers omitted:

	May.	July.	Sept.	Total.
WHEAT.				
Tuesday	1,903	60,115	80,099	151,491
Monday	1,907	60,052	79,311	150,311
Week ago	3,147	61,041	77,972	149,191
CORN.				
Tuesday	1,579	37,073	26,392	68,121
Monday	1,610	36,172	26,123	66,523
Week ago	2,259	32,115	22,421	57,944
OATS.				
Tuesday	1,235	8,380	12,627	23,965
Monday	1,322	8,419	13,381	24,809
Week ago	1,592	8,498	10,766	21,535
RYE.				
Tuesday	920	4,031	1,983	7,093
Monday	1,147	4,046	1,744	6,982
Week ago	2,709	3,822	1,394	7,930
BARLEY.				
Tuesday	4	993	808	1,805
Monday	18	970	758	1,746
Week ago	23	923	651	1,597

Grain futures purchases on the Chicago Board of Trade follow, last three ciphers omitted:

	Tuesday.	Wk. ago.	Yr. ago
Wheat	31,715	64,343	32,698
Corn	18,526	24,518	3,778
Oats	1,965	2,269	596
Rye	1,171	927	517
Barley	252	150	.....
Total bu.	53,629	92,207	37,589

METALS.

NEW YORK, May 17.—(AP)—STEEL—Prices unchanged. COPPER—Steady; electrolytic, spot, and future, 7c. TIN—Firm; spot and nearby and future, $36.25. IRON—Quiet, unchanged. LEAD—Quiet; spot New York, 3.65c; East St. Louis, 3.52c. ZINC—Steady; East St. Louis spot and future, 3.72@3.75c. ANTIMONY—6.25c.

LONDON, May 17.—(AP)—COPPER—Standard-spot, £35 7s 6d; future, £35 10s; electrolytic, spot, £39; future, £40. TIN—Spot and future, £188 15s. LEAD—Spot, £12 5s; future, £12 12s 6d. ZINC—Spot and future, £15 15s.

HIDE FUTURES.

Hide futures in New York advanced rapidly Wednesday, closing with net gains of 64 to 80 points. Sales aggregated 3,600,000 lbs. Closing bids, March, 11c; September, 11.20c; December, 11.60c; March, 12.04c.

SECURITIES BILL WILL HALT SALES, GORDON CHARGES

Liability Clause to Tie Up All Financing.

BY THOMAS FURLONG.

The salability of all securities now held by individuals, insurance companies, banks and others will be seriously impaired by the enactment of the proposed federal securities act in its present form, Frank M. Gordon, president of the Investment Bankers' Association of America, said yesterday. Mr. Gordon just returned from White Sulphur, W. Va., where he conferred with attorneys for the investment bankers on the proposed law.

The modifications agreed upon by the house and senate conferees which were reported yesterday fail to eliminate the most dangerous provisions of the bill, Mr. Gordon believes. He pointed out that under sections 12 and 16 of the present house act every seller of a security is subject to criminal and civil liability if he fails to state any material fact in making a sale.

Fears Freezing of Securities.

"This creates a liability hitherto unknown to the law and makes all owners of securities practically trustees for all buyers," Mr. Gordon said. "It places upon sellers the duty to investigate all facts relating to any security sold and to disclose those facts to the buyer."

The practical effect of these requirements, Mr. Gordon thinks, will be to freeze all outstanding securities in the hands of their present owners. All securities, including municipal securities, bills of exchange, bankers' acceptances and even U. S. government securities, will be affected.

Favor Regulation.

Mr. Gordon emphasized that his organization is strongly in favor of regulation, but is thoroughly convinced that the proposed law is unworkable. If enacted the nation's industry will be hard put to finance even its most routine needs, he declared.

Mr. Gordon said that the practical effects of the proposed bill are not realized by the public generally. Unless final passage is delayed until a workable bill can be drafted the result will be calamitous, he added.

Mr. Gordon will discuss the effects of the bill in a speech tonight over a nation-wide radio chain.

GRAINS IN ALL MARKETS

	Open.	High.	Low.	Close May17. 1933.	May16. 1933.	May18. 1932.
May Wheat.						
Chi	.72⅛	.72⅞	.71⅞	.72⅝	.71⅞	.55½
K C	.67⅞	.68	.67⅝	.68	.67	.50⅝
Mpls	.....	.....	.....	.71⅝	.71⅝	.61⅛
*Dul	.....	.....	.....	.67⅝	.66⅝	.58⅜
Wpg	.64	.64⅝	.64	.64⅜	.64⅛	.62¼
Lvpl	.59⅞	.59⅞	.59⅛	.59⅝	.59⅞	.58⅝
July Wheat.						
Chi	.73½	.74⅛	.73¼	.74	.73⅜	.57
K C	.68	.68⅝	.67⅞	.68¼	.67⅝	.51⅛
Mpls	.72	.72⅞	.71⅝	.72⅞	.71⅞	.60⅞
*Dul	.66¼	.67⅝	.66⅛	.67⅝	.66	.55⅛
Wpg	.64⅛	.65½	.64⅝	.65¼	.64⅜	63
Lvpl	.60⅞	.60⅞	.60⅝	.60⅞	.60⅞	.60⅛
September Wheat.						
Chi	.74⅝	.75¼	.74⅝	.75⅛	.74½	.59⅛
K C	.68⅝	.69⅜	.68½	.69⅛	.68½	.52⅝
Mpls	.72	.72½	.71⅝	.72¼	.71⅞	.59
*Dul	.67	.67½	.67	.67	.65⅝	.53⅛
October Wheat.						
Wpg	.66⅝	.67⅝	.66⅝	.67⅞	.66⅞	.65⅛
Lvpl	.62⅝	.62⅝	.62⅝	.62⅞	.62⅝	.62⅛
December Wheat.						
Chi	.76½	.77½	.76⅛	.77½	.76⅝	.....
K C	.70½	.71	.70⅝	.71	.70⅛	.....
Lvpl	.64⅛	.64⅛	.63⅞	.63⅞	.64⅛	.....
May Corn.						
Chi	.45	.45⅛	.44⅝	.44⅞	.44⅛	.30⅝
July Corn.						
Chi	.46⅛	.47	.46	.46⅝	.45⅞	.32⅝
K C	.42⅝	.43⅛	.42⅝	.42⅝	.42	.33⅝
September Corn.						
Chi	.48⅛	.48⅝	.47⅞	.48½	.47⅞	.34⅝
K C	.44¼	.44⅝	.43⅞	.44¼	.43½	.....
December Corn.						
Chi	.49½	.50⅛	.49¼	.49¾	.49¼	.34¼
May Oats.						
Chi	.25⅝	.25⅞	.25⅜	.25¾	.25⅝	.23⅛
Mpls	.....	.....	.....	.23⅛	.23	.21⅞
Wpg	.28½	.29⅛	.28½	.28⅞	.28¼	.36⅝
July Oats.						
Chi	.26⅛	.26¼	.25¾	.26	.26⅛	.22¾
Mpls	.22⅝	.22⅞	.22½	.22¾	.22⅝	.21⅞
Wpg	.29⅝	.30	.29⅝	.29⅝	.29⅝	.33½
September Oats.						
Chi	.26¼	.26½	.26	.26⅝	.26⅜	.22¼
Mpls	.22¼	.23⅛	.22⅝	.23	.22⅞	.21¼
October Oats.						
Wpg	.29½	.30⅛	.29½	.30⅛	.29⅝	.30
December Oats.						
Chi	.27⅞	.28	.27⅝	.27⅞	.27⅞	.24⅛
May Rye.						
Chi	.54⅜	.56⅝	.54⅜	.56⅜	.54	.36⅝
Mpls	.....	.....	.....	.50⅝	.49	.35⅝
Dul	.....	.....	.....	.54	.51½	.36⅝
Wpg	.46	.46½	.46	.46½	.45⅞	.41
July Rye.						
Chi	.55	.57⅞	.55	.57¼	.55	.38⅜
Mpls	.50	.51⅜	.50	.51½	.49⅞	.35⅝
Dul	.53	.54	.52⅞	.54	.51⅜	.....
Wpg	.46⅝	.47⅝	.46⅝	.47⅝	.46⅝	.41½
May Barley.						
Chi	.34	.34	.34	.34	.34	.....
Mpls	.....	.....	.....	.32⅝	.32½	.32⅜
Wpg	.36½	.37	.36½	.37	.36⅝	.40⅝
July Barley.						
Chi	.37½	.37⅝	.37	.37	.37	.....
Mpls	.32¼	.32⅝	.31⅞	.32	.32⅛	.....
Wpg	.37½	.38¼	.37½	.38¼	.37⅝	.....
May Flaxseed.						
Mpls	.....	.....	.....	1.39	1.39	1.16½
Dul	1.43	1.43½	1.43	1.43½	1.42½	1.20
Wpg	1.07	1.08¼	1.07	1.08	1.06⅝	.81⅝

*Durum. †Exchange, $3.89; Tuesday $3.94.

PRIMARY GRAIN MOVEMENT

	Wheat.	Corn.	Oats.
Receipts—			
Wednesday	780,000	795,000	302,000
Week ago	847,000	1,358,000	502,000
Year ago	404,000	175,000	248,000
Shipments—			
Wednesday	880,000	315,000	177,000
Week ago	933,000	422,000	354,000
Year ago	613,000	287,000	206,000

RUBBER.

NEW YORK, May 17.—(AP)—Crude rubber futures closed steady. May, 4.85c nominal; July, 4.95c bid; September, 5 13-16c; December, 5 35-36c. Smoked ribbed spot closed 4.93c nominal.

PREDICT RAILROAD CAR LOADINGS WILL EXCEED LAST YEAR

With car loadings on many of the nation's leading railroads continuing to show improvements over last year, rail commentators are predicting that the total for all the roads at the end of this week will for the first time since the depression exceed those of the like week in the preceding year.

Both the New York Central and the Pennsylvania reported that their loadings for the week of May 13 were ahead of those in the like week of 1932. Loadings in the New York Central totaled 84,042 cars compared with 81,805 last year—a gain of nearly three per cent. The road also moved more cars than in the preceding week of this year.

Loadings on the Pennsylvania totaled 83,181 cars compared with 79,793 cars in the preceding week and 81,179 cars in the like week of 1932.

The Illinois Central reported car loadings for the week of May 13 as totaling 23,633 compared with 22,749 in the like week of 1932 and 21,927 cars in the preceding week of this year.

Other roads to report increases over last year yesterday were the Louisville and Nashville. Loadings totaled 18,550 cars, a gain of 2,393 cars. The Great Northern had a small gain over 1932.

Burlington loadings last week totaled 18,478 cars compared with 19,016 in the preceding week and 18,834 in the like week of 1932.

Reports of increased loadings have been made earlier in the week by North Western, Milwaukee, Missouri Pacific, and Santa Fé.

LUMBERMEN'S CASUALTY CO. ADDS 3 ADVISERS

Three new members were added to the advisory board of the Lumbermen's Mutual Casualty company at the annual meeting yesterday. The new members are William Butterworth, chairman of Deere & Co.; James D. Cunningham, president of the Republic Flow Meters company, and O. Gullicksen, president of the Churchill Cabinet company. Mr. Gullicksen was formerly president of the Illinois Manufacturers' Mutual Casualty Association, Inc., whose business was recently reinsured by Lumbermen's Mutual.

James S. Kemper, president, said that the company's invested assets now total $12,206,998, of which 34.6 per cent is in United States government bonds and 35.8 per cent in state, county and municipal bonds. The company has paid out $62,547,635 in dividends to stockholders and claims since 1912, he added.

World Wheat Conference Sees Agreement in Sight

GENEVA, May 17.—(AP)—A communique issued by the "big four" wheat conferees, who adjourned today to meet in London on May 29, said such progress had been made that it was hoped a definite agreement would be reached at London. The statement added that the conferees had thoroughly examined the question of limiting production and possibly exports, as well as the matter of liquidating stocks.

PRODUCE MARKETS

Butter was in better demand, with prices unchanged to ¼c higher. Receipts, 8,742 tubs. Fresh eggs were unchanged to ¼c lower, with receipts 32,855 cases. Live hens advanced ½c, while Rock broilers were steady to ½c higher. Receipts, 24 trucks. Idaho potatoes steady and other old stock weak. New potatoes steady. Receipts, 75 cars, with 274 cars on team track.

WHOLESALE CREAMERY BUTTER PRICES

	Chicago Whole milk.	Chicago Centralized.	New York.	Boston.	Philadelphia
93 score	.23¾	....	24¼	....	25¼
92 score	.22¾	....	23¼	*23¾	24¼
91 score	.22¼	....	23	23½	23¾
90 score	.22	22½	22¾	23¼	23
89 score	.21½	21½	22½	22¾	22
88 score	.21	21	22¼	22½	21½
87 score	....	....	21¾	....	....

BUTTER PRICES TO CHICAGO RETAILERS.

Score—	Tubs	Prints.	Cartons
Best [92-93]	24½-26	25½-27	26½-28
Good [89-91]	23½-24½	25 -26	25½-26½

WHOLESALE CHEESE PRICES.

	Chicago.	Boston.	New York.	Philadelphia
Twins	.13½-14	15 -15½	....	....
S. Dais	.14 -14¼	15½-16	15¼	14¾-15¼
Y. Ams	....	15½-16	15¼-15½	....
Lghns	.13¾-14¼	....	....	14¾-15¼

LIVE POULTRY—WHOLESALE.

Turkeys	11@14c	Leg'n broil's.	13@16c
Hens	12½@13c	Old roosters	8½c
Leghorns	12c	Ducks	7@10½c
Rock broil.	20½@23c	Geese	7c
Color'd broil's.	19@22c		

FRESH EGGS.

Ex firsts	13½@13¾c	Dirties	11¾c
Fr firsts	13@13½c	Current receipts	12½c
Checks	11¼c		

VEAL CARCASSES.

50@60 lbs.	4½@5c	90@100 lbs.	7@8c
70@80 lbs.	6@7c	100@120 lbs.	9c

WHOLESALE DRESSED BEEF.

	Yearlings.	No. 1.	No. 2.	No. 3.
Loins	16	17	16	10
Ribs	13	14	12	7
Rounds	12	10	9½	6¾
Chucks	9	6½	6	5½
Plates	6	5½	5½	3½

POTATOES.

Wisconsin, 100 lbs.	$ .60 @ .75
Idaho russets, 100 lbs.	1.32½@1.40
New southern, 100 lbs.	1.35 @1.75

UPTURN SHOWN BY MERCHANDISE MART CONCERNS

Agents for Many Lines Tell of Progress.

If any evidence of the decided improvement in business reported from various parts of the country is needed, confirmation may be found by a saunter through the huge Merchandise mart, which houses some 800 wholesale mercantile companies.

Theodore J. Read, general manager of the mart, has been saying that he has noted a decided improvement in sentiment among the tenants of the building who handle every line of merchandise sold in a department store. To prove his statement he accompanied a reporter through the building, stopping at random to talk with representatives of merchandising companies.

Silk Concern Shows Expansion.

A representative of the Belding-Hemingway-Corticelli company, one of the largest silk houses in the country, said that business was much better, with dollar volume 50 per cent ahead of last year and unit sales up 70 per cent. Telling of a delay in the filling of a large western order, he said that inquiry at the plant found it was working at full time to fill an eastern order.

The Phillips-Jones corporation, manufacturers of men's shirts and collars, reports that business is 35 per cent ahead of six months ago. A representative said that the company is behind on orders for 12,000 dozen shirts. "The prices of moderate priced shirts undoubtedly are going higher," he remarked.

The credit man for Cluett, Peabody & Co., Inc., said that his company is finding business better. "We have noted a marked improvement in sentiment," he stated.

Shirt Makers Doing Better.

A representative of George P. Ide, Inc., shirt and collar makers, also said that business was considerably better.

The Chicago manager of the Interwoven Stocking company said there has been an increase of 30 to 40 per cent in unit sales over last year, although the dollar volume is off a bit because of lower prices. However, he expects that this situation will be corrected shortly.

The Chicago representative of the Karastan Rug Mills said that the company's plant in the south is operating night and day. He asserted that in trips to Milwaukee, St. Paul and Minneapolis within the last three weeks he sold a total of 850 rugs.

The Hansen Glove corporation of Milwaukee finds that business for fall delivery has shown a decided improvement.

Mr. Read said that, based on talks with company representatives during the last few weeks, he would say that the average improvement over last year is from 10 to 15 per cent.

Two Large Utilities Act Adversely on Dividends

Directors of Standard Gas and Electric company yesterday voted to omit the current quarterly dividend on the $4 cumulative preferred stock. They will decide at a future meeting what action to take on the $6 and $7 preferred stocks. The annual meeting of stockholders had been adjourned until June 1 in Wilmington, Del. The Public Service corporation of New Jersey yesterday reduced the quarterly dividend rate to 70 cents from 80 cents a share, but the usual quarterly preferred dividends were declared.

BUTTER FUTURES HIGHER

Butter futures gained ¼@½c on the Chicago Mercantile exchange yesterday, while egg futures closed unchanged to ⅛c higher. Butter was firm at the opening but profit taking caused a reaction with a rapid upturn later due to a closing rush of buying. Statistical reports remained bullish. The four markets stored 214,000 lbs less than last year and production remained under a year ago. Eggs opened about steady but lost ground on new selling and realizing. Firmness in butter late in the session brought in better support of October eggs at the close. News remained bearish, the four markets storing 23,700 cases more than last year. Sales: Butter, 51 cars; eggs, 76 cars. Deliveries: Eggs, 6 cars; butter, 1 car. Prices follow:

BUTTER.

	Open.	High.	Low.	Close.	Prev. close.
Storage standards—					
November	24⅝	24⅝	24⅛	24⅝	24⅛
Fresh standards—					
May	22½	22¾	22½	22¾	22½
EGGS.					
Refrigerator standards—					
October	17¼	17¼	17	17¼	17¼
Storage packed firsts—					
May	14½	14⅝	14⅝	14⅝	14⅝
June	13⅝	13⅝	13⅝	13⅝	13⅝

Plan for Revision of Capital Structure of

Dominion Gas and Electric Company

To the Holders of

First Lien and Collateral Gold Bonds, 6½% Series, due July 1, 1945,
Three-Year 6% Gold Notes, due July 1, 1933, and
First Preferred, Second Preferred and Common Stocks of Dominion Gas and Electric Company:

A Plan for the Revision of the Capital Structure of Dominion Gas and Electric Company, dated as of May 15, 1933, has been formulated by the Company. The undersigned Committee has agreed to endeavor to consummate the Plan.

Copies of the Plan may be obtained from the Depositary or the Secretary of the Committee.

CHADBOURNE, HUNT, JAECKEL & BROWN,
70 Pine Street, New York City.
GRAHAM, McMAHON, BUELL & KNOX,
2 Cedar Street, New York City.
Counsel.

H. R. MILNER, *Chairman,*
WILEY F. CORL,
BURTON A. HOWE,
Committee.

A. D. McNAB, *Secretary,*
120 Broadway, New York City

Depositary
CENTRAL HANOVER BANK AND TRUST COMPANY,
70 Broadway, New York City.

Dated: May 17, 1933.

Chicago and Eastern Illinois Railway Company

General Mortgage Five Per Cent Gold Bonds, Due May 1, 1951

On April 18, 1933, a petition was filed by Chicago and Eastern Illinois Railway Company under the newly enacted Section 77 of the Federal Bankruptcy Act in the United States District Court for the Northern District of Illinois. In view of such action, it has been deemed advisable to organize a Committee for the purpose of protecting the interests of the holders of the above mentioned bonds. The undersigned, representing the holders of a large amount of the said bonds, have consented to act as such Committee.

No deposits of bonds are requested at this time, but bondholders are invited to notify the Secretary of the Committee of their names, addresses and the amounts of their respective holdings so as to enable the Committee to communicate with them when, in its opinion, further action is advisable.

The members of this Committee have agreed to serve without compensation.

Dated New York, May 18, 1933.

CARROL M. SHANKS,
The Prudential Insurance Company of America, Newark, N. J.
Chairman

Secretary:
ARTHUR McCLEMENT,
50 Broadway,
New York, N. Y.

HARRY C. HAGERTY,
Metropolitan Life Insurance Company, New York, N. Y.

ALFRED H. MEYERS,
New York Life Insurance Company, New York, N. Y.

Counsel:
MARSHALL & WEHLE,
50 Broadway,
New York, N. Y.

ROBERT L. HOGUET,
Emigrant Industrial Savings Bank, New York, N. Y.

CHARLES R. BUTTS,
Norwich Savings Society,
Norwich, Conn.
Committee

GRAINS FIRMER WITH PROSPECTS OF SMALL CROPS

Big Corn Area Unplanted Because of Rains.

BY CHARLES MICHAELS.

The outlook for the new corn crop in the central Mississippi and Ohio valley states has become critical because of continued wet weather making field work impossible, according to the government weekly weather crop report.

Practically no corn has been planted in this large and important area and much land will have to be replowed because of the packed condition of the soil, said the report. Experts estimate that between 25,000,000 and 30,000,000 acres, or over 25 per cent of the total for the entire country, is involved in the area where excessive rains have fallen since May 1.

Corn planting in Iowa on May 15 was only 15 per cent completed, against a normal of 47 per cent by that date, and is the latest in 30 years, as shown by the weekly report of C. D. Reed, head of the Iowa weather bureau.

More Rain in Illinois.

Further rains fell over night in the largest corn producing sections in Illinois, with over 1 inch at some points. Private reports from the Illinois river indicated levees were giving way as the result of the flood and thousands of acreage of land were being inundated.

The combination of the extremely bullish government crop summary with the additional rains over part of the belt and the forecast for fairly general showers started shorts to covering in corn futures yesterday and caused an advance of around 1 cent from Tuesday's finish. July touched 47 cents on the bulge only to ease again of profit taking. The close was ½ to ¾ cent higher, with May finishing at 44⅞ cents, while July was 46½ to 46⅝ cents and September, 48⅜ to 48½ cents.

Eastern Houses Buy Wheat.

Houses with eastern connections became good buyers of December wheat in the last few minutes of trading, making the close at the top with net gains of ½ to 1⅛ cents. May finished at 72⅜ cents; July, 73⅞ to 74 cents; September, 75 to 75⅛ cents, and December, 77⅜ to 77½ cents. Outside trade was again light and strength in stocks and cotton were a factor in making the higher range of prices during the day.

The new oats crop on the lowlands in Illinois and the Ohio valley is being damaged by excessive rains. Futures were affected, however, largely by local operations and closed unchanged to ⅛ cent higher.

Aggressive buying of rye futures in the last few minutes of trading caused a sharp advance with the close at the top on gains of 1¾ to 2¾ cents. Barley finished unchanged to ⅛ cent lower.

WOOL INTEREST GROWS; TRIBUNE TO PRINT PRICES

In the last few weeks wool has scored one of the most sensational price advances on record. In many parts of the country the current prices are double the quotations of three weeks ago.

Because of the reawakened interest in wool trading THE TRIBUNE beginning today will quote daily the closing prices on various grades in the Boston market, the principal market in the country.

The Boston quotations are higher than the country prices as they include freight and commission charges.

WOOL PRICES

BOSTON, Mass., May 17.—The following quotations are on grease basis for Ohio and similar wools:

64's, 70's, 80's, fine strict. comb.	24@26c
64's, 70's, 80's, fine clothing	17@19c
58's, 60's, ½ blood strict. cloth	24@26c
58's, 60's, ½ blood clothing	19@20c
56's, ⅜ blood strict. comb.	28@30c
56's, ⅜ blood clothing	23@24c
48's, 58's, ¼ blod strict. comb.	28@30c
48's, 50's, ¼ blood clothing	21@23c
46's, low ¼ blood strict comb	22@24c
36's, 40's, 44's; comb. and braid	19@20c

Chicago quotations run about 4@5c under Boston. In estimating country prices allowances must be made for freight, commissions, etc.

Montana Wool at 25 Cts. a Pound, Best Since 1930

Chinook, Mont., May 17.—(AP)—Twenty-five cent wool became a reality in Montana today. A buyer for several eastern concerns, purchased a clip of between 250,000 and 300,000 pounds at that price, which was the highest since 1930. The best previous price in Montana this spring was 22 cents a pound.

WHAT STOCKS DID

YESTERDAY'S AVERAGES.

	High.	Low.	Last.	Net chge.
25 railroads	31.67	30.45	30.85	+ .63
25 industrials	120.85	117.55	118.66	+1.25
25 stocks	76.26	71.00	74.75	+ .94

	High.	Low.	Close.
50 stocks 1 year ago	47.09	45.37	45.80
50 stocks 2 years ago	130.27	125.02	125.99

ISSUES TRADED.

	Wednesday.	Tuesday.
Advances	580	567
Declines	168	161
Unchanged	152	138
Total issues	900	866
New 1933 highs	340	217
New 1933 lows	0	2

DIVIDENDS DECLARED

Stock. Rate. Period.	Payable.	Stock-of Record.
American Cigar	June 15	June 2
Am Laundry Mch., 10c, q.	June 1	May 20
American Stores, 50c, q.	July 1	June 15
Am Sugar Rfg, 50c, q	July 3	June 5
Am Tel, \$2.25, q.	July 15	June 20
DucuL. 5% c. 1 p. \$1.25 q.	July 15	June 15
El Bond & Sh. \$6 p, \$1.50 q.	Aug. 1	July 8
Do \$5 p, \$1.25 q.	Aug. 1	July 8
Mayflower Asso, 50c, q.	June 15	June 1
Philadel. \$6, cu. p. \$1.50, q.	July 1	June 1
Do \$5, cum pf., \$1.25, q.	July 1	June 1
Pub Svc N J pfd. 50c m.	June 30	June 1
Do \$5 p, \$1.25 q.	June 30	June 1
Do 7% p, \$1.75, q.	June 30	June 1
Do 8% p, \$2, q.	June 30	June 1
Pub Svc NJ 70c q.	June 30	June 1
Seaboard Oil Del, 15c q.	June 15	June 1
Stan Oil Kentucky, 25c, q.	June 15	June 1
Thrift Stores, 10c, init.	July 1	....

NEW YORK STOCK TRANSACTIONS

Wednesday, May 17, 1933.
Shares sold today.............4,803,900
Year ago.............684,270

Wednesday, May 17, 1933.
Total sales 1933 to date......170,970,332
Total sales 1932 to date......144,135,621

[The figures in brackets after name of stock are the present dividend rate.]

Prev. 1933 High.	Low.	Div.yld. pct.	Bid.	Asked.	Description. div. rate, \$s—	Sales.	High.	Low.	Close.	Net chge.
37½	23	8.1	37	37½	Jewel Tea [3]	300	37½	37	37½	+ 1
32½	12¼	...	31	31½	Johns-Manville	19,800	32½	30½	31	+ 1
70	42	...	60	69¾	Do pfd	170	70	69	70	....
70	35	1.4	69	69½	Jones & L S pf [1]	30	69	69	69	....
			40		Proctor & G [1.50]	4,100	40	39⅛	39⅞	+ ⅝
			1¼	1¼	Prod & Ref.	1,100	1⅝	1⅛	1¼	....
		5.8	47¾	48	Pub Svc NJ [2.80]	9,600	48⅞	47¾	47¾ +	⅜
		6.8	117	121	Do 8% pfd [8]	100	117	117	117	....
		6.4	77½	79	Do \$5 pfd [5]	100	78	78	78	+ 1
		5.3	94	95½	P S E&G \$5 pf [5]	100	95	95	95	....
		8.8	33⅞	34¼	Pullman [3]	4,900	35	33¼	34	+ ⅞
		...	6⅝	6⅞	Pure Oil	5,600	6⅞	6⅝	6¾ +	⅛
		4.0	50¼	54	Do pfd [2]	40	50¼	49½	50¼ +	¼
		5.6	17½	17¾	Purity Bak [1]	4,400	17¾	17	17⅝ +	⅜
					R					
		...	7¼	7⅜	Radio	30,100	7½	7¼	7¼	....
		...	16¼	16½	Do pfd B	3,300	16¾	16⅛	16¼ +	1
		...	23¾	26	Do pfd	100	24½	24½	24½ +	¾
		...	2½	2⅝	Radio-Keith-Orph	2,400	2⅝	2½	2½ —	⅛
		...	10½	12½	RR Sec Ill C Stk.	50	11⅝	11⅝	11⅝ +	¾
		4.3	13⅜	13⅞	Raybestos-M [.60]	5,200	14⅜	13⅝	13⅞ +	⅝
		2.5	39⅞	41	Reading Co [1]	1,100	41	39½	40	+ 1
		6.7	30	31¾	Do 1st pfd [2]	100	30	30	30	+ ½
		6.7	29⅝	30½	Do 2d pfd [2]	700	30	29¼	30	+ ¾
26	8	...	24¾	25	Worth P & M	4,800	26	25	25	+ ⅛
33	14	...	31	32½	Do pfd B	200	33	32	32	....
20	6	...	18½	20	Wright Aero	60	20	20	20	+ 1½
47¾	34½	6.4	47	47⅝	Wrigley Jr [3]	800	47¾	47	47	+ ⅜
					Y					
14¾	7	4.3	14	15¼	Yale & Tow [.60]	100	14	14	14	+ ¼
6	2⅛	...	5½	5⅝	Yellow Trk & Cab	7,900	6	5½	5⅝ +	⅛
29	18	...	28½	29½	Do 7% pfd	70	29	28½	28½ —	½
10¼	3½	...	10	10½	Young S & W	600	10¼	9⅞	10¼ +	¼
24⅛	7½	...	23¼	23⅜	Youngst Sh & T	19,300	24⅛	21⅜	23½ +	1⅝
					Z					
1⅝	½	...	1⅝	1⅞	Zenith Radio	700	1⅝	1⅜	1⅝ +	¼
6⅜	3⅝	...	5½	5⅝	Zonite Prod	20,100	6⅛	5½	5⅝ +	⅛

Sales to 10:10 a. m., 700,000; to noon, 2,250,000; to 1 p. m., 3,610,000; to 2:10 p. m., 3,930,000; total sales, 4,830,900.

*Ex dividend. †First sale since ex dividend date or dates. XR—Ex rights. a—Plus extras. b—Including extras. d—Payable in scrip. e—Paid last year. f—Payable in stock. g—Paid so far this year. h—Cash or stock. k—Accumulated dividend paid this year. m—Also extra cash or stock dividend paid since Jan. 1.

BOSTON STOCKS

	Sales.	High.	Low.	Close.
Am T &T	3,993	113	108⅛	110⅝
Amoskeag	165	8	7¾	7¾
Andes Pete	2,300	.12	.10	.12
Atchison	236	62⅝	61⅛	61¾
Bigelow San	180	18	16½	18
Boston & Alb	35	88⅞	88⅞	88½
Boston Elev	165	58	57¾	58
Calu & Hecla	48	4¾	4¾	4¾
Copper Range	309	3¾	3½	3⅜
Edison Elec Ill	151	145	142	145
First Nat Strs	176	60	59⅛	59⅝
Gen Capital	95	21	20½	20½
Gen Elec	1,284	21¼	20⅝	20⅝
Isle oyale	100	1	1	1
New Eng T & T	476	86	84	84½
NY NH & H	285	22⅝	21⅝	21⅝
Nipissing	20	2⅛	2⅛	2⅛
Nor Butte	820	.36	.30	.36
Quincy	660	1⅝	1⅛	1⅝
Shawmut Assn	225	8⅝	8½	8⅝
Stone & Webster	2,163	16⅝	12⅞	13⅞
Swift & Co	505	19	18¼	18⅝
Unit Shoe Mach	1,051	45	44⅝	45
Utah Apex	425	1½	1⅜	1⅜
Utah Metal	3,035	.78	.65	75

Total Boston stock sales, May 17, 68,664 shares.

LIVERPOOL COTTON.

LIVERPOOL, May 17.—(AP)—COTTON—Receipts, 3,000 bales, including 2,400 American. Spot in good demand, but business moderate; prices 6 points lower. Quotations: American strict good middling, 6.71d; good middling, 6.41d; strict middling 6.11d; middling, 5.96d; strict low middling, 5.81d; low middling, 5.61d; strict good ordinary, 5.41d; good ordinary, 5.11d. Futures closed very steady; May, 5.85d; July, 5.84d; October, 5.84d; December, 5.86d; January, 5.87d; March, 5.91d.

DRY GOODS.

NEW YORK, May 17.—(AP)—Cotton goods were much quieter today and prices were steady. Rayon yarn is now sold through July in several mills. Wool goods continued active. Silks did better. Burlap holds steady at advanced prices.

NEW 1933 HIGH PRICES ARE SET BY HOGS, CATTLE

Supplies Are Smallest in Recent Weeks.

Actuated by the lightest live stock supplies in recent weeks and bullish news from other markets, cattle and hog prices swept upward to new 1933 highs in another burst of activity yesterday. While the peak prices of 1932 have not yet been equaled, the bulk of sales in some divisions were above the high averages of last year, owing to the vigorous upturn in heavy live stock, particularly in lard type hogs.

Yesterday's general average price of hogs at $5.15 showed 15 cents advance over Tuesday's price and was highest since Oct. 24, 1931. It was 15 cents above the highest daily average in 1932. Packing grades of hogs are selling 35 to 50 cents above the high point for lard hogs last summer.

Light Butchers Reach $5.35.

The top for light butchers averaging 212 pounds was stopped at $5.35, which was 20 cents above Tuesday's peak and $1.10 above ten days ago. Prime 337 pound butchers that were bid $4.25 in Iowa at the opening of the week sold here at $5.25. Prime 380 pound averages reached $5.05.

Yesterday's rally in the lard market inspired buyers to greater action. Buying orders increased as the day progressed and closing sales were mostly 25 cents above the average of Tuesday. The start was on a 10 to 15 cents higher basis.

Live stock supplies fell short everywhere yesterday. The run of cattle, hogs, and sheep at 20 points showed a decrease of 23 per cent, compared with last Wednesday. The three day total at 568,000 was short 159,000 head, compared with a week ago and 108,000 smaller than a year ago.

Cattle Prices Soar.

Spirited bidding in the cattle alleys sent steers up 25 to 50 cents to new high average prices. Evidence of broader buying of big weights for hotel use by both Chicago and New York interests stirred up a good deal of bullish talk in the trade regarding the possibility of heavy steers forging ahead of the light weights. Yesterday's additional gains carried big weights $1.75 to $2.00 above the low point in late January and early February. Cattle averaging 1,485 pounds sold to New York buyers at $6.65 were from the same feed lots as the 1,600 pound averages that sold three weeks ago at $5.25. Some 1,453 pound steers sold yesterday at $6.85, while 1,139 pound long yearlings topped at $7.10. A short load was reported at $7.25.

Mean Price Is $5.90.

No "stick outs" were here to test the top quotations. The bulk of sales at $5.25 to $6.60 made a mean price of $5.90, which stands $1.20 above the low weekly average of this year.

Previous highs for the year were equaled in the lamb market yesterday. Choice wooled stock reached $7.25, while 90 pound shorn lambs sold at $6.85 and 101 pound averages at $6.75. Native springers went at $7.60 and new crop lambs from California brought $7.50. Old ewes brought $3.25.

CHICAGO LIVE STOCK

HOGS.

Receipts, 18,000; shipments, 500.

Light, good to choice, 140@160	$4.65@5.10
Light, good to choice, 170@180	5.00@5.25
Good to choice, 190@210	5.15@5.35
Good to choice, 220@250	5.15@5.35
Good to choice, 260@325	5.15@5.30
Pigs, good to choice, 100@135	4.50@4.75
Pigs, inferior to fair 50@130	3.50@4.25
Light packing sows, 270@350	4.70@4.80
Heavy packing sows, 350@550	4.50@4.70

CATTLE.

Receipts, 8,000; shipments, 2,500.

Prime steers, 1,000@1,500	$6.50@7.50
Good to choice, 700@1,000	6.35@7.25
Bulk of sales	5.25@6.60
Low grade killing steers	4.00@4.50
Poor to good, 700@1,000	4.75@6.85
Cows, choice to prime	4.25@4.60
Cows, good to choice	3.75@4.25
Cows, common to fair	3.25@3.40
Canners and cutters	2.00@3.25
Heifers, yearlings, good to choice	5.25@6.00
Bulls, bologna, common to good	2.85@3.50
Stockers and feeders	3.00@6.50
Calves, poor to best	2.50@6.85

SHEEP AND LAMBS.

Receipts, 8,000; shipments, 2,000.

Native lambs, good to choice	$6.75@7.25
Native lambs, fair to good	6.25@6.75
Native lambs, common to fair	5.75@6.25
Native lambs culls	4.75@5.50
Fed western lambs, good to choice	6.75@7.25
Shearing lambs, fair to best	5.50@6.00
Shorn lambs, fair to best	6.25@6.85
Spring lambs, fair to best	6.00@7.60
Ewes, light, good to choice	2.75@3.25
Ewes, light, fair to good	1.75@2.75
Ewes, inferior to fair	1.00@1.75
Wethers, fair to best	2.75@4.25
Yearlings, all grades	3.75@5.50
Bucks	1.50@2.00

COMPARATIVE PRICES.

HOGS—Bulk of sales yesterday	$5.05@5.25
One month ago	3.50@3.70
One year ago	3.15@3.50
Top yesterday, $5.35; average, $5.15.	
CATTLE—Bulk of sales	$5.25@6.60
One month ago	4.25@5.50
One year ago	5.40@7.00
Top yesterday, $7.25; average, $5.90.	
SHEEP—Fed western lambs	$6.60@6.85
One month ago	5.00@5.50
One year ago	5.00@5.50
Top yesterday, $7.25; average, $6.75.	

Receipts today: Cattle, 5,000; hogs, 20,000, and sheep, 12,000.

COFFEE.

NEW YORK, May 17.—(AP)—Coffee was steady today on trade and commission house covering. Brazil and other trade interests sold. Santos opened 1 to 2 points higher and closed unchanged to 3 higher. Sales, 21,000 bags. No 7 opened 4 points higher and closed 4 higher to 3 lower. Sales, 2,000 bags. Closing quotations, Santos: May 8.45c, July 8.16c, September 7.83c, December, 7.68c, March 7.61c. Prices follow:

	Open.	High.	Low.	Close.	Prev close
July	5.64	5.64	5.64	5.70	5.63
September	5.52	5.52	5.40	5.50	5.52
December	5.50	5.50	5.44	5.44	5.46
March	5.40	5.40	5.40	5.40	5.43

Spot coffee, quiet; Santos 4s, 9¼@9½c; Rio 7s, 8¼c. Cost and freight offers included Santos Bourbon 3s and 5s at 8.50@8.80c.

SUGAR.

NEW YORK, May 17.—(AP)—Raw sugar was unchanged today at 3.30c for spots, with no sales reported. Futures closed 1@2 points net lower. Trading was the smallest in some time. July contracts sold from 1.36c to 1.33c, while December reacted from 1.47c to 1.44c, with final prices at or within a point of the lowest. Sales, 6,750 tons. Prices follow:

	Open.	High.	Low.	Close.	Prev. close.
July	1.36	1.36	1.33	1.33	1.35
September	1.41	1.41	1.37	1.38	1.40
December	1.47	1.47	1.44	1.44	1.46
January	1.48	1.48	1.46	1.45	1.47
March	1.53	1.53	1.50	1.50	1.52
May, 1934	1.57	1.57	1.54	1.54	1.55

Except for a fair withdrawal demand, there was little business in refined and prices were unchanged. Refiners listed at 4.50c, while second hands were obtainable at around 4.30c.

LONDON WOOL.

LONDON, May 17.—(AP)—Offerings at the wool auction today totaled 9,143 bales, of which 8,271 were sold. A good selection of crossbreds and merinos met with a ready sale at full current rates. Fine medium crossbreds are now selling at 5@7½ per cent above the prices quoted at the opening of the series.

INVESTMENT BANKERS OUTLINE 6 POINT PLAN FOR TAX REDUCTIONS

A program for more economy and efficiency in taxation and public expenditures is laid down in the anunal May report of the municipal securities committee of the Investment Bankers' association of America. The report was made public yesterday at the close of the annual spring meeting of the association's board of governors.

The program contains six points:

1. Overlapping governments should be consolidated because "local taxing and administrative units have become too numerous for efficient operation.

2. A closer coöperation between officials and taxpayers is necessary to further efficiency and to avoid destructive tax strikes costing more than they gain.

3. Tax bills should be sent out at least quarterly and perhaps even monthly, instead of on the yearly basis, which necessitates short term borrowing.

4. Accounting methods must be raised to a higher level.

5. State supervisory control of municipal finances is a desirable method of dealing with defaults, says the report.

6. Finally, states and municipalities must find some method of "catching up with themselves on tax delinquencies."

FRISCO RAILWAY IN BANKRUPTCY; TO REORGANIZE

St. Louis, Mo., May 17.—(AP)—The St. Louis-San Francisco railroad was placed in bankruptcy today by Federal Judge C. B. Faris, under the terms of the new federal debtor's law. The road has been in federal receivership since last Nov. 1, and today Judge Faris retained the receivers, James M. Kurn and John G. Lonsdale, in charge of the property. The road applied for bankruptcy yesterday, saying in its petition it was unable to meet its current and maturing obligations.

Under the new federal bankruptcy law the road will be allowed to present to the interstate commerce commission a plan for reorganization which has been approved by more than two-thirds of the holders of the road's bonds affected by the plan. The plan would reduce materially the fixed charges of the road and would make a large part of present charges contingent on future earnings.

A. J. Biles Made President of Am. Petroleum Institute

Tulsa, Okla., May 17.—(AP)—A. J. Biles, president of the Tidewater associated companies, today was elected president of the American Petroleum institute to succeed C. B. Ames, resigned. Ames resigned to become chairman of the board of the Texas company. The new president's salary will be $75,000 a year and he will serve until Dec. 31, 1934. The election was made by the directors.

CORPORATION EARNINGS

TIDE WATER ASSOCIATED OIL.

Tide Water Associated Oil company and subsidiaries reported for the March quarter net loss of $1,238,728 after taxes and charges, including subsidiary preferred dividens, as against net profit of $527,602 for the first quarter of 1932.

Tide Water Oil company and subsidiaries, controlled by the above company, has a net loss of $1,164,582 for the first quarter, after all charges, as compared with net profit of $8,508 a year ago.

AMERICAN SAFETY RAZOR.

Corporation's consolidated net profit for the March quarter was $145,983 after charges and federal taxes, equal to 73 cents a share on 200,000 shares, as against $145,157 or 73 cents a share, in the same period a year ago.

FAIRCHILD AVIATION.

Corporation and subsidiaries in report for 1932 show a net loss of $52,675 after taxes and all charges, as compared with a net loss of $95,424 in 1931.

CITY ICE AND FUEL.

Company reports that sales of ice using appliances during April by merchandising divisions of the company increased 53 per cent over April, 1932, and that four months' sales figures show 48 per cent increase over like period of 1932.

GENERAL AMERICAN TRANSPORT.

General American Transportation company, formerly General American Tank Car corporation, and subsidiaries report for the quarter ended March 31 net profit of $295,000, equal to 39 cents a share on 745,708 shares of capital stock, compared with $379,000, or 50 cents a share on 751,638 shares, for the first quarter of 1932.

INTERNATIONAL MERCANTILE.

Pamphlet report of International Mercantile Marine company for 1932 shows net loss for the year of $1,507,187. This compares with a loss in the previous year of $1,278,000.

PUBLIC SERVICE OF N. J.

For twelve months to April 30 the company reported gross earnings of $120,631,218, against $134,230,000, and balance available for dividends and surplus $26,553,808, against $30,538,389 for the previous twelve months. April gross totaled $9,978,335, against $11,047,894 in April, 1932, and net for dividends and surplus of $2,714,327, against $2,740,346.

UNLISTED SECURITIES

	Bid.	Ask.		Bid.	Ask.
Ala Pow 6 p	36	41	Ham Alex I p	4	5
Do 7 p	42	47	Hearst 7% A	18	19
Am Furn M p	2	3	Johnson Ser	9	10
Am Stove	9	..	Kellogg Co	104	106
Ark Mo Pw p	2	5	La Salle Ext p	4	..
Benj Elec p	..	32	Linc Nat Life	30	31
Birtman El p	60	62	Link-Belt p	72	75
Brennan Pkg	40	41	O Mayer 1 p	78	..
Bruce p	24	26	Do 2 p	78	..
Bruns-Balke p	38	39	Mer&Mnfrs p	8	9
Buda Co	12	14	Mickelby p	19	21
Bunte com	4	5	Mo St Life	4	5
Bunte p	66	69	Nat Battery	5	7
Byllesby A	4	5	NatGypsum A	2	3
Cent Cold S	7	8	Do pfd	45	47
Cent St P&L	4	7	Nat Tea $10 p	8	9
Channon H 1p	7	10	No Am Car p	14	15
Do 2 p	6	9	NoContUt 7 p	5	8
Chi D News	16	17	No S Gas p	40	50
Do pfd	73	75	No Ind P $6p	28	32
Chi Ry Eq	2	3	Do 7 p	29	33
Do pfd	6	7	N W Yeast	129	132
Chi Title & T	88	91	Pyle Nat	3	4
Cong Hotel	28	32	St L Nt Yds	29	31
Cons Pow 5 p	64	69	StaleyMfg 7 p	52	54
Do 6 p	74	78	Std Cap & S	21	24
Cont Assur	21	23	Stover Mfg p	6	7
Cont Casualty	8	9	UnYds Omaha	68	71
Cont Gas Pr p	41	45	U S Cold Stor	4	5
Cont Steel p	30	31	Do pfd	29	31
Cream Pkg	7	8	Wahl pfd	2	3
Do pfd	78	83	West Cart p	53	56
Dolese&Shep	5	7	West Groc p	19	21
Elgin Watch	6	7	W Un 6½ p	28	32
1st St Pawn	95	..	W Un G&E 6 p	43	50
Foster W C p	7	8	Do 6½ p	48	58
Godchaux S A	10	12	Wis P&L 6p	27	32
Do 1 p	29	31	Do 7 p	30	35
Gt Lakes T	4	5	Woods Bros	½	1
Do pfd	51	52	Do pfd	3	5

COMMODITY PRICES

New York, May 17.—(AP)—Index of 15 staple commodity prices. [Dec. 31, 1931, equals 100.]

Today	116.4	Prev. day	115.3
Week ago	11.6	Month ago	91.3
1933 high	115.8	1933 low	78.7
1932 high	103.9	1932 low	79.3

*New 1933 high.

[Copyright: 1933: By Moody's.]

ROSIN AND TURPENTINE.

SAVANNAH, Ga., May 17.—(AP)—TURPENTINE—Firm, 42c; sales, 91; receipts, 421; shipments, 509; stock, 7,200 casks. ROSIN—Firm; sales, 470; receipts, 1,460; shipments, 3,150; stock, 96,488 brls. Quote: B, $2.80; D, $2.90; E, $3.10; F, $3.30; G, $3.35; H, $3.40; I, $3.45; K, $3.65; M, $3.70; N, $3.80; WG, $3.90; WW and X $4.25.

SYNDICATE BUYS LAKE PARK AVE. BUSINESS BLOCK

R. F. C. Funds Announced for Refinancing.

BY AL CHASE.

One of the largest real estate deals negotiated in the Hyde Park-Kenwood area for some months was closed yesterday. A local syndicate purchased from C. H. Taylor the two story business block at 5001-13 Lake Park avenue for an undisclosed cash consideration, subject to an incumbrance of $60,000. Title was taken by Selma Martin, a strustee, for the syndicate, the members of which were not disclosed. Frank Carello was broker representing Mr. Taylor.

The property is 100x150. The two story building contains six stores on the first floor and ten apartments on the second. In addition there are fifteen garages in the rear. All of the stores are rented, the largest being under lease to the A. & P. at a reported $400 a month. Mr. Taylor, the seller, is a real estate operator, with offices at 100 North La Salle street.

Funds for Reorganization.

Reconstruction Finance corporation funds are now available for individuals and groups of bondholders, for reorganization purposes only, through the Metropolitan Trust company, according to a statement made public yesterday by Barnet L. Rosset, president of that institution.

"Such negotiated loans," he said, "must be based on conservative valuations at present day values. The funds obtained must go for payment of taxes, court costs and reorganization expenses. Under no circumstances will we permit loans to be made for the sole and major purpose of paying high attorney fees or unreasonable committee fees in cases where bondholders' protective groups have been functioning, or for excessive receivership expenses.

Cash for Individuals.

"We expressly desire to be of service to the individual who invested his surplus savings in real estate mortgage investments and today finds such investments nonliquid, and now is in need of ready cash for living and other legitimate purposes."

In reporting the conveyance of title to the Transportation building to a corporation owned by the bondholders, it was stated in this department yesterday that bondholders have been issued $100 of common stock in the new corporation for every $100 bond. L. J. Cullen, chairman of the bondholders' protective committee, states that this is incorrect; one share of no par value stock will be issued for every $100 bond.

OFFICIAL WEATHER FORECAST

Wisconsin—Scattered showers Thursday and Friday; cooler in west and north portions Friday.

Indiana—Partly cloudy and slightly warmer Thursday; scattered showers Friday.

Lower Michigan—Increasing cloudiness, followed by scattered showers in west and north portions, Thursday; probably showers Friday; not much change in temperature.

Upper Michigan—Occasional showers Thursday and Friday; cooler in north portion.

Iowa—Scattered showers Thursday and possibly Friday; cooler Friday and in northwest portion Thursday.

Minnesota—Scattered showers Thursday and probably Friday; cooler Friday and in west portion Thursday.

North Dakota and South Dakota—Occasional showers Thursday and probably ending Friday morning; cooler.

Place of observation / State of weather / May 17, 1933, 8 p. m. / Central time	Direction of wind	Temp. 7 p. m.	Highest today	Lowest last night	Precipitation 24 hours
East central states—					
Alpena, clear	S.E.	60	60	46	...
Cairo, cloudy	E.	76	78	62	...
Chicago, clear	S.	73	77	58	...
Cincinnati, clear	N.E.	66	72	48	...
Cleveland, clear	N.	62	66	50	...
Detroit, clear	S.E.	66	72	52	...
Escanaba, rain	S.W.	56	58	46	...
Evansville, cloudy	E.	74	78	58	...
Fort Wayne, clear	S.E.	68	72	50	...
Grand Haven, clear	S.	66	70	48	.01
Grand Rapids, clear	S.	70	74	54	...
Green Bay, cloudy	S.E.	66	76	56	...
Indianapolis, clear	S.E.	70	76	54	...
Madison, clear	S.	70	76	54	.40
Marquette, cloudy	S.E.	66	74	52	...
Memphis, clear	E.	78	82	64	...
Milwaukee, cloudy	S.E.	56	64	48	.08
Nashville, clear	N.	72	78	56	...
Peoria, clear	S.E.	70	76	54	.72
Sault Ste. Marie, clear	S.	68	72	44	...
Springfield, Ill., cloudy	S.	74	80	56	...
La Crosse, Wis., cloudy	S.	74	84	56	...
West central states—					
Bismarck, cloudy	S.E.	74	84	46	...
Charles City, clear	S.	74	80	54	...
Concordia, cloudy	S.	74	78	64	.06
Davenport, cloudy	S.	74	76	56	.16
Des Moines, rain	S.E.	74	80	62	.24
Devils Lake, cloudy	S.E.	74	84	54	...
Dodge City, cloudy	N.	86	94	64	...
Dubuque, cloudy	S.	72	74	58	.08
Duluth, cloudy	N.E.	56	64	48	...
Huron, clear	S.	84	86	52	...
Kansas City, cloudy	S.E.	72	72	64	.74
Keokuk, cloudy	S.E.	72	76	56	...
Minneapolis, cloudy	S.	72	84	58	...
Moorhead, clear	S.E.	76	88	54	...
North Platte, clear	W.	84	88	52	...
Oklahoma City, cloudy	S.	80	86	62	...
Omaha, clear	S.	76	80	64	...
Rapid City, clear	N.	72	78	52	...
Sioux City, cloudy	S.	78	82	64	...
St. Louis, cloudy	S.	74	80	60	...
Springfield, Mo., clear	S.E.	74	78	58	...
Wichita, cloudy	S.	84	88	64	...
Williston, cloudy	N.W.	60	76	46	.12
Eastern states—					
Albany, clear	S.	68	72	42	...
Atlanta, clear	N.W.	76	82	62	...
Boston, clear	S.	60	62	48	...
Buffalo, clear	S.W.	50	54	46	...
New York, clear	S.E.	56	70	48	...
Oswego, clear	W.	60	66	48	...
Parkersburg, clear	N.W.	68	72	52	...
Philadelphia, cloudy	S.	66	74	50	...
Raleigh, clear	N.E.	60	74	60	...
Washington, clear	E.	68	74	52	...
Pittsburgh, clear	N.	68	74	48	...
Gulf states—					
Abilene, cloudy	S.	82	86	66	...
Amarillo, clear	S.W.	90	92	64	...
Brownsville, cloudy	S.	80	88	70	...
El Paso, clear	W.	86	88	60	...
Fort Worth, clear	S.	86	90	66	...
Galveston, clear	S.E.	82	84	76	...
Jacksonville, cloudy	E.	72	80	70	.30
Miami, rain	S.	74	84	78	.32
Mobile, clear	N.	84	88	72	...
Montgomery, clear	N.	80	86	68	...
New Orleans, cloudy	N.E.	88	90	76	...
San Antonio, clear	E.	93	92	70	...
Shreveport, clear	E.	84	88	68	...
Tampa, cloudy	S.	76	80	70	.26
Vicksburg, clear	N.E.	80	86	68	...
Mountain states—					
Cheyenne, cloudy	S.E.	68	70	42	...
Denver, clear	N.E.	76	78	50	...
Havre, cloudy	N.	48	50	46	.32
Helena, rain	N.E.	52	56	38	.12
Lander, clear	W.	64	68	44	...
Miles City, clear	N.W.	66	68	52	.10
Phoenix, clear	N.W.	88	90	60	...
Pueblo, cloudy	E.	82	82	48	...
Salt Lake City, clear	S.W.	72	72	48	.01
Santa Fe, cloudy	S.	70	72	42	...
Yellowstone P., cloudy	S.W.	46	52	38	.08
Pacific states—					
Fresno, cloudy	N.	70	74	50	...
Los Angeles, clear	S.W.	62	66	52	...
Portland, Ore., cloudy	S.W.	54	58	48	.12
San Diego, clear	W.	62	64	52	...
San Francisco, cloudy	W.	56	60	52	.02
Seattle, Wash., cloudy	W.	52	62	50	.13
Spokane, cloudy	S.	58	58	38	.04
Walla Walla, cloudy	N.	60	60	48	.16
Canadian—					
Battleford, cloudy	N.	46	46	36	...
Calgary, rain	S.E.	40	40	28	...
Edmonton, cloudy	S.	44	46	32	.06
Medicine Hat, rain	N.E.	44	44	34	.38
Minnedosa, cloudy	N.E.	60	66	42	.08
Montreal, clear	S.W.	62	68	46	...
Quebec, cloudy	W.	62	72	34	...
Qu'Appelle, rain	E.	58	68	36	...
The Pas, cloudy	E.	46	54	28	...
Toronto, clear	N.W.	66	76	48	...
White River, clear	E.	66	76	40	...
Winnipeg, rain	S.E.	72	78	52	...

Want Ad INDEX

Want Ad Offices

1 South Dearborn St. — Tribune Square

Want Ad-Viser—SUPERIOR 0100

The more you tell, the quicker you sell

Page.
Airplanes ... 36
Apartments—See To Rent.
Arts and Antiques ... 34
Auction Sales ... 34
Automobiles—
Passenger Cars ... 37
Trucks ... 37
Wanted ... 37
Accessories and Repairing ... 37
Loans ... 37
Auto Trailers ... 37
Tires ... 37
Credits ... 37
Motor Trucks To Rent and Wanted ... 37
Barter and Exchange ... 36
Board and Lodging ... 35
Board and Room Wanted ... 35
Boats, Yachts, etc ... 34
Building Material ... 36
Business Opportunities—
Businesses For Sale ... 36
Partnerships and Investments ... 36
Distributors ... 36
Concessions and Locations ... 36
Business Equipment ... 36
Business Service ... 36
Wanted ... 36
Business Personals ... 34
Business Directory ... 36
Bus Transportation ... 37
Cemeteries ... 22
Clothing, Furs, etc ... 36
Collections ... 37
Death Notices ... 22
Dogs, Cats, Birds, Poultry, etc ... 36
Dressmaking and Millinery Schools ... 35
Florists ... 22
Garages ... 37
Help Wanted—Male ... 34, 35
Help Wanted—Female ... 35
Hotels and Apartment Hotels ... 35
Home Furnishings ... 37
Home Furnishings Wanted ... 36
Household Appliances ... 34
Houses—See Real Estate and To Rent.
Instruction ... 35
Jewelry Watches, Etc ... 38
Loans—Personal Property and Salary ... 36
Lost and Found ... 35
Machinery and Equipment ... 34
Mortgages—See Real Estate Loans.
Moving, Storage [See Business Directory] ... 36
Monuments ... 22
Musical Instruments ... 36
Office Furniture, Files Safes ... 37
Personal ... 35
Pianos [See Musical Instruments] ... 36
Radios, Supplies and Service ... 36
Real Estate—
Apartment Buildings ... 36
Business Property ... 36
Houses ... 36
Vacant ... 36
Oak Park, Austin ... 36
Suburban ... 36
Acre Property ... 36
Resorts ... 36
Farm Lands ... 36
Miscellaneous ... 36
Wanted ... 36
For Exchange ... 36
Loans ... 36
Room and Board Wanted ... 35
Situations Wanted ... 34
Sporting Goods ... 37
Stocks and Bonds ... 36
Store Fixtures ... 36
To Rent—
Rooms ... 35
Houses ... 35
Resorts ... 35
Apartments ... 35, 36
Apartments and Rooms to Share ... 35
Furnished Apartments ... 36
Stores ... 36
Offices and Shops ... 36
Manufacturing Property ... 36
Floors and Lofts ... 36
Travel Opportunities ... 35
Trade Schools ... 35
Typewriters and Supplies ... 34
Undertakers ... 22
Wanted—To Rent ... 36

HOUSEHOLD APPLIANCES.

WASHER BARGAINS.
Used Thor, $19; Maytag, $21; Coffield, $14; new washers, $29.50; terms, $1 per week.
WURLITZER'S,
329 South Wabash-av. Wabash 1560.
OPEN EVENINGS.

AGITATOR WASHER, $22; 5 SQUARE Maytags, choice, $49.50. Taylor washer, $32. 25 others, $19. Graceland 5178.

AIRWAY CLEANER, NEW MODEL. GOOD condition; will consider any reasonable offer. Phone State 0575.

BRAND NEW ROYAL VACUUM CLEANers: complete with att. in orig. cartons. $29.50. 1214-18 N. Wells-st. Lin. 8118.

BRAND NEW PREMIER VAC. CLEANERS—Ball bearing mtrs. Direct from fact. at only $17.50. 2722 W. Division, Bruns. 1847.

RENT A MAYTAG WASHER AND SAVE MONEY. SEELEY 7466.

ALL MAKES VACUUM CLNRS. $9.95 AT our factory, 1214-18 N. Wells, Lin. 8118.

25 ELEC. WASHERS; PERF. COND.; $10-$12-$15. Op. evs. 3448 North-av. Alb. 0140.

Electric Refrigerators.
KELVINATOR.
LATE MODEL AND RECONDITIONED
$39.50.
Large selection standard makes. 1933 models. No matter what your refrigerator needs are we can save you money.
1407 DEVON-AV. Open EVES., SUN.

NORGE FLOOR SAMPLES.
Must dispose of brand new 1932 models, all sizes, guaranteed. See these while they last. Limited quantity at sacrifice prices. Easy terms. Open evenings. Sunday, 10-2.
WEST SIDE. 4126 MADISON-ST.
NORTH SIDE. 1541 DEVON-AV.

STEWART WARNER
Floor Samples, All Sizes.
BRAND NEW 1933 MODELS.
Direct factory delivery and guarantee.
While they last at sacrifice prices.
Small down payment and long terms.
712 W. Jackson-bl. Open Evenings, Sunday.

KING KOLD REFRIGERATORS.
SAVE MONEY! BUY FACTORY DIRECT.
New improved models—expertly built.
Economical operation. Phone Canal 3289.
3 YEAR GUAR. $55. CHGO. DELIVERY.
COR. 23D AND SO. WESTERN-AV.
OPEN EVENINGS AND SUNDAY.

LOWEST PRICES.
LARGEST VARIETY.
STANDARD MAKES.
FACTORY GUAR.
Sacrifice reposs. and new 1932 models. $35 up. Open eves., Sunday. 1954 W. 35th-st.

$48.50! $48.50!
Used electric refrig.; nationally known makes; these boxes are priced to sell, as we need the room. Thor Electric Shop, 4025 Madison. Sacramento 0400. Open eves.

REPOSSESSED, LIKE NEW, FRIGIDAIRES, Copel., Kelv., etc., below mfg. cost. All sizes. Porel. boxes. Ideal for stores, apts., etc. Many at $22.50. 220 W. Huron. Op. Sun.

NORGE—LAST CHANCE 1932 FLOOR SAMples at sacrif.; tax warrants at cash value. 4634 N. Western. Open eves., Sunday.

FLOOR DEMONSTRATORS AT ½ ORIG. price. See Mr. Griderwell, 6136 S. Halsted.

5 FT. FRIGIDAIRE, SLIGHTLY USED, $49. Brand new refrig., $69. 6403 S. Halsted-st.

BUSINESS PERSONALS.

LAPSED INSURANCE
MAY BE VALUABLE.
If any one in your family has died in the last few years, bring or mail policies and last receipts to us for inspection. Consultation free. All other policy values and claims investigated.
INSURANCE ADVISORY BUREAU.
134 N. La Salle, Rm. 2024. Franklin 6225.

$ Cash for Hidden Treasure $
Highest prices for old gold, silver, platinum, broken or discarded jewelry, watches, rings, chains, gold teeth, eyeglasses, etc. Mail or bring in. Satisfaction guaranteed.
MARTIN REFINING COMPANY.
55 E. Washington, R. 1218. Dearborn 3391.

OLD GOLD WANTED
ALWAYS FAIR CASH VALUE PAID FOR old gold, silver, platinum, dental crowns. U. S. Smelting Works [The Old Reliable], 39 S. State-st., corner Monroe, 4th Floor.

THIS AD AND $1 GOOD FOR A $3 steam oil permanent free trim and set.
RUTH'S.
202 S. State. 6206 W. 22d. 5947 Chicago. Harr. 9620. Berwyn 6408. Est. 3217.

A COMPLETE PERMANENT WAVE, $1; set and shampoo free with this ad; professional operators. Montgomery Ward & Co., 619 W. Chicago-av. Sup. 6200 [T.].

MASSAGE, BATHS, ELECT. TREATM'TS BY graduates; ½ rate by adv. students. Kellberg Inst., 14 W. Washington. Dear. 6984.

MACHINERY AND EQUIPMENT.

ICE MACH. LESS HALF NEW PR. ALL makes. Burn Refg Co., 208 N. Wab.

DELTA WOODWKG. MACHY., PRACTICALly new. 1-3 off. Malmstrom, Peru, Illinois.

20 TONS ASSORTED CAP SCREWS. FROEHling. 741 N. Wells-st. Sup. 9752.

AUCTION SALES.

WILLIAMS, BARKER & SEVERN CO.
Furniture, Carpets, Gen. Household Goods.
229 S. Wabash. General Auctioneers.
Telephone Harrison 3777.

ARTS AND ANTIQUES.

SACRIFICE 6 BEAUTIFUL PAINTINGS. 6136 N. Washtenaw, 1st. apt.

TYPEWRITERS AND SUPPLIES.

TYPEW. $8. ADD. MACH. $20. MIMEOgraph $20. PRUITT, 190 N. La Salle.

BOATS, YACHTS, ETC.

CHRISCRAFT, 26 FT. C BIN. PERFECT condition. Address N D 374, Tribune.

SITUATIONS WANTED—MALE.

Bookkeepers and Clerks.

BKKPR.-ACCT.-STENO.—GEN OFC. WORK; expd. and rel.; moderate sal. Boul. 2869.

CAN HANDLE VOL OFFICE DET.—8 YRS. collection exp. one co. Knowl. bkpg. Age 44. Start reas. Address X 94, Tribune.

SHIPPING REC. CL.—23. GD. EDU. TK chg. stk. rm.; hvy. wk. Ref. Spauld. 7700.

YNG. MAN—ATTENDING NIGHT SCH. DO bkkpg. or other work in exch. rm. bd. in refin. fam. Can take chg. bks., gen. off. exp. A-1 refs. Address L 549, Tribune.

Accountants and Auditors.

ACCT., C. P. A. AUDITS, SYSTEMS INstalled, revised, certified reports, books opened and kept; rates reas. Briargate 0246.

Executives and Managers.

ACTIVE EXECUTIVE WOULD LIKE PERmanent connection with good future. Starting salary not important. Will locate out of town. Exp. banking, insurance, etc., age 42. Address X 367, Tribune.

ASSISTANT TO BUSINESS EXECUTIVE OR Estate Manager—Advertiser is capable of carrying responsibilities; has lifelong record of integrity and twenty years' satisfactory service with national concern; experienced in sales, finance, office, and personnel management; high class references; interview solicited. Address L 345, Tribune.

Dept. Store Mdse. and Buyer.
A middle aged man; most successful record; gen. knowledge of dept. stores; past 10 yrs. specializing in ladies and children's wearing apparel. Address L 89, Tribune.

EXEC. ASSIST.: 37; VARIED EXP.; SALES promotion, corresp., adjustments, offc. management; want pos. requiring initiative and energy. Address B X 326, Tribune.

MGR. OFFC. OR DEPT., AGE 37; FORCEful corresp., sales, collections, adjmts., mail orders, catalogues, merchandising exp.; A-1 past refs. Address M Y 474, Tribune.

HOTEL MANAGER AND AUDITOR—10 YR. exp., age 28; high class references. Longbeach 3500, Apt. 233.

20 YEARS' EXPER. PURCH.-SALES—R. R. utilities and mfg. Address T 183, Tribune.

Salesmen, Solicitors, Etc.

SALES EXECUTIVE—SEEKING CONNECtion with reliable organization; experienced in sales, management, personnel and market analysis. Will stand rigid investigation. Address X 65, Tribune.

SALES OR OFFICE—AGE 33; GENTILE; sal. Address A K 337, Tribune.

EXPERIENCED SALESMAN, AGE 40. A-1 refs. hdw. spg. gds. and furn. hdw. exp. Address B T 41, Tribune.

VAST FOLLOWING: MIDDLE WEST. COSmetic, notions, leather goods, jewelry buyers. Best refs. Address X 519, Tribune.

Professions and Trades.

BRICK MASON—PLASTER., CEM. FIN., tuck pt., boiler; gen. remod.; hi. class; go anywhere; day or contr. Aft. 6 p.m. Vir. 0084.

CARPENTER—A-1; GENERAL CONTRACtors; will work for any price. Cen. 3869.

CARPENTER—REMOD. MAINT. WORK; day, job; city, sub. Fisher, Div. 7189.

CONTRACTOR—EXCH. PAINT'G. DEC., FOR sm. furn. apt. Address X 364, Tribune.

DRIVER FOR TRUCKS—CAN MAKE OWN repairs, manage filling station or garage; age 30, marr., educ., indus. Wab. 3183. Pyfer.

ELECTRICIAN, CONSTRUCT., REPAIR; 15 yrs. exp.; grad Armour eve. cl. Laf. 1326.

ELECT., MAINTENANCE, RADIO WORK. Thoro. exp. Address X 305, Tribune.

MILLWORK DRAFTSMAN DESIRES POSItion. Address B T 45, Tribune.

SHEET MET. WORKER; 14 YRS.; CAN lay out own wk. Address X 523, Tribune.

SHIRTS, PLAY SUITS, BLOUSES; FACtory mgr., foreman. Understand machinery and all operation. Homel, 1437 Elmdale.

PAPER ROOM, $3.75. INCL. 1933 PAPER; ceiling calc., $1.50; kitchen painted, $6; work guar. Irving 5375 or Inden. 6687.

PAINT., PAPERING—A1 GUAR. WORK AT low prices; go to sub. Lake View 3179.

Clubs, Hotels, and Restaurants.

CHEF—RELIABLE; LONG EXP.; HOTEL OR club. Rogers Park 6436.

COOK — FIRST CLASS; PASTRY. EXP. Adress X 357, Tribune.

HIGH CLASS CHEF, GD. PASTRY, 2D cook. Refs.; pr. fam. Jap. Del. 0687.

House Servants.

A-1 FILIP., EXP. CK., BUT. VAL. HSMAN. Abs. hon., reas., ex. refs. Del. 8531. Wen.

BUTLER, COOK, HSEMAN.—CAN DRIVE; student; part, full time. Sunnyside 9653.

BUTLER, VALET, COOK—COLORED, SGL. can leave city. Good refs. Victory 8642.

COUPLE—COL., YNG., EXP. COOK, CHAUF.; stay on place; ref. Engle. 5634.

COOK, BAKE, DRIVE, FIL. 10 YRS. EXP. rel., bright, econ.; refs. Div. 4993.

COOK [A1], HSWK.—JAP.; LONG EXP.; best refs.; reas. sal. Address X 361, Tribune.

FILIPINO, EXPD. HOUSEMAN, YARDMAN, can drive and cook, desires work. Call Mariano on the phone, Delaware 9522.

HANDY MAN—AGE 40; HOUSEMN., GARD., carp., elec., chauf.; city or country; rm., board, expenses. Address X 416, Tribune.

Chauffeurs.

CHAUF.—35; 18 YRS. HI. GR. CARS; A1 refs.; coast to coast exp. Everett. Fai. 9740.

CHAUFFEUR—PRIV. WHITE. SINGLE; exp. 16 years; age 31. Kedzie 5714.

CHAUF.—EXP., REL., WILLING; CARE lawn, gard.; go anywhere; refs. Dorch. 6747.

CHAUF.—SCOTCH, SGL. 20 YRS. PRIV. Last car 16-cyl. Go anywhere. Bit. 1600.

CHAUFF.—WHITE, SINGLE, 35 YRS. OLD; 12 yrs. exp.; good refs. Graceland 2396.

Janitors and Porters.

APT. JANITOR—A-1 MACH. NO CHILDREN; exp. renter; ref. Wellington 4588.

JANITOR—OFFICE BLDG.; PRACT. IN maint.; reliable. Address L 540, Tribune.

Stenographers, Typists, Etc.

STENO., SECY., BKKPR.—HIGH GRADE; exp. R.R. and gen. Address N D 263, Tribune.

YOUNG MAN STENO. OR TYPIST—BEGINner; will wk. for $5 wk. Boul. 0968.

Miscellaneous.

OFFICE WORK—YG. COLL. GRAD. MARR. exp. educ. work, oub. speaking. Want to learn bus. Any reas. sal.; refs. Edge. 1067.

CHICAGO UNIV. GRAD.—WILL SACRIFICE sal. for exp. and future. Hyde Pk. 2069.

SHIPPING CLERK—22; 6 YEARS' EXP.; excellent reference. Address X 426, Tribune.

WILL DO ANY WORK FOR SM. SALARY. Educ., marr., ref. Address X 412, Tribune.

YOUNG COLLEGE GRAD.—WORK FOR EXpenses. Refs. Address L 548, Tribune.

BALLYHOO — LIVE, FRENCH MECHAN. robot. Crowd getter. LaFord, Hotel Vernon.

HANDY, ALL AROUND, YOUNG MAN; steady or odd jobs. Fairfax 6422, Rm. 203.

SITUATIONS WANTED—FEMALE.

Bookkeepers and Clerks.

ACCOUNTANT — PART TIME SERVICE; systems installed. Nevoda 4727.

BKKPR.-SEC.—10 YRS. EXP. GEN. OFFICE; exc. ref; reas. sal. Address X 102, Tribune.

BKPR.-CASHIER-REC. CLK.—8 YRS. EXP.; mod. sal. Address X 107, Tribune.

BKKPR.-STENO.—7 YRS.' EXP., THOROUGHly comp.; full charge office. Crawford 2916.

CASHIER-BKKPR.—YG. MATRON; COMP. acc., exp.; fur. bd. Address X 356, Tribune.

COMPETENT FULL CHARGE BKKPR.—Steno., broad exper., adaptable. Forest 3292 or Address L 544, Tribune.

Executives and Managers.

CAPABLE BUSINESS WOMAN—BANKING comm'l and club exp. Plaza 6700, Rm. 458.

EXP. WOMAN OR COUPLE—MGE. YOUR bldg., exch. for apt. Longbeach 9831.

Professions and Trades.

BEAUTY OPERATOR—PERM. WAVE, ALL around. Address X 307, Tribune.

Saleswomen.

YOUNG WOMAN—ATTRACT., INTELLIG. wants travel pos. Address X 476, Tribune.

Domestics and Cooks.

BUS. GIRL, CARE CHILD EVES., EXCH. R. and bd. Prot. fam. Address X 104, Tribune.

CLEANING—HSWK.—BY DAY OR WK. Home ngts., exp., child., refs. Div. 6385.

COOK—A NO. 1, NEAT COL. MAID; 1ST class laundress, do windows, woodwk., etc. Also exp. hotel maid; good ref. Oak. 7315.

COOK, BAKE, SERVE; LIGHT COL.; A-1 exp. maid; love children.; shirt laund.; need work; $1.50 day, $5 week; ref. Vic. 6816.

COOK—WITH HOUSEWORK, NO LAUNDRY; year's city ref. Midway 5434.

COOK—EXP., GERMAN, GEN'L. HSEWK. adult fam. $10-$12 wk.; city refs. Lin. 5875.

COOK—REFINED COL. MAID; LAUNDRY; neat, hard wkr.; go. stay. A1 ref. Atl. 2498.

COOK—YNG. COL. WOMAN, EXP., JEWISH or Gentile home; hswk., $5. Drexel 1961.

COOK—COL., GEN. HSWK., LAUND., EXP. wkr., $5-$6; work Sun.; ref. Atl. 2342.

COOK—DANISH, EXP. BEST REFERENCES. Phone Victory 7633.

COOK—HIGH CL. COL. MAID; NEAT, HARD worker, clean., wash., go, stay. Drex. 4282.

COOK—GEN., CAN TAKE FULL CHARGE; last pl. 2¼ yrs.; $10-$12. Greenleaf 9035.

COOK—LIGHT HSWK.; MID-AGED GERM. woman; adults; refs. Longbeach 9564.

EXPERT COOK—PRAC. WOMAN IN HOME. beau. ironer; best refs. $10 wk. Bri. 4631.

EXC. COOK, CAPBL., RELI. REF. WOMAN. serv. and 2d work. A1 ref., gent. Dor. 6978.

HSWK. OR HSKPR.—BY REFINED WOMAN. exp., neat., refs.; gd. ref.; in sma. fam.; gd. home. Call after 10 a. m. Rav. 3462.

HSWK.—CANADIAN WOMAN; GOOD COOK. Very reliable. $10-$12 week. City refs. Take full chg. Address X 471, Tribune.

HOUSWK.—MAID EXP., NEAT, RELI.; GD. cook, no laundry; refs. Long. 0847.

HSWK.—GEN.; PART TIME; 10 YRS. last place. Englewood 6714.

HSWK.—GERM.; EXP., CAPBL.; NEAT; couple empl.; refs. Diversey 1606.

HOUSEWORK—EXPD. WHITE GIRL, GOOD refs. Normal 4753.

HOUSEWORK—GEN.; GERMAN GIRL; REFerences. Call Wellington 9602.

HSWK.—GEN.; WHITE GIRL, YNG.; EXP.; g. cook; best refs.; adults. Hemlock 3958.

HSKPR.—22, WANTS HOME, SM. PAY for self and baby 7 mo.; excel. wkr. Nev. 5290.

HOUSEWORK—GEN.; EXP.; PLAIN COOK; best city references. Midway 3017.

MAID—BACHELOR APT. HOTEL; PRIV.; ½ days; conscientious worker. Drexel 0827.

MAID-GEN. HSWK. OR SEC. GIRL OR FOR cple. emp.; no wash.; city-sub. Edg. 2866.

WOMAN—COL.; GEN. HSWK.; COOKING, clean.; half or whole days. Douglas 2013.

HSKPR.—RELI.; RMG. HSE., APT. BLDG., motherless home. Lake View 3804, Malek.

SITUATIONS WANTED—FEMALE.

Domestics and Cooks.

HSWK., COOK—CAN TAKE FULL CHGE. Have child; A-1 ref.; $8-10. Berk. 8026.

Housekeepers and Caretakers.

INTELLIGENT, CAPABLE WIDOW, 40 yrs., wishes housekeeping in motherless family, apt. house, in exchange for home. References. Address X 475, Tribune.

HOUSEKPR. — MANAGING; MOTHERLESS home, widower's home, or small hotel exp. Refs. exchanged. Address X 435, Tribune.

HSKPR.—REFINED YOUNG WIDOW, CATHolic, good cook, A-1 mgr. In motherless home. Address X 350, Tribune.

HSKPR.—EXC. ACTIVE, ELD., GD. COOK; no wash; will iron; rm., bd., $3. Hy. Pk. 7979.

REF. HSKPR.—MOTHERLESS HOME OR elderly people; last place 5 yrs. Dor. 6714.

Clubs, Hotels, and Restaurants.

COOK—1ST CLASS, FOR RESTAURANT OR lunch room. Lincoln 4572.

EXPD. MAID—IN HOTEL OR CLUB; A1 references. L. Fanning, Delaware 1561.

Nurses and Governesses.

EXPD. GOVERNESS; FRENCH, GERMAN, Eng., music, elocution. 6632 Kimbark-av.

NURSE—PRAC.; 2 YR. HSP. TR.; EX. REF.; hswk.; gd. ck.; kind, rel.; $10. Div. 2971.

NURSE—CULTURED; HOSP. TRAIN.; CApable; full charge; ex. ref.; $15. Ken. 1682.

NURSE—UNDERGR.; HSKPR. OR COMbine; age 45; cap., nt., gd. ck. Hum. 6658.

Nurses' Registries.

NURSES FURNISHED ON ALL CASES. ACME REGISTRY, 858 Barry. Wel. 5586.

Dressmakers and Seamstresses.

DRESSMAKER—LONG EXPERIENCE, ALterations and remodeling. Eng. 3710.

DRESSMAKER, TAILORING — DRESSES, suits, coats; 1 a day; $3 day. Pla. 4927, R. 405.

Laundresses and Day Work.

CLEANING, IRONING—NEAT, RELIABLE, thorough; Swedish. Tel. Berkshire 0247.

LAUNDRS.—COL.; GOOD CLEANER WIND. wdwk.; any day; $1.50; A1 ref. Oak. 1765.

LAUNDRESS, CLEANING—EXP. GERMAN; South Side. Call Vincennes 2420.

Stenographers, Typists, Etc.

ALERT SECY.-STENO.; 3 YRS.' EXP.; well educ.; neat, young. Irving 5862.

A-1 STENO.—6 YRS. EXP. KNOWL. BKPG. swbd., cashiering; refs. Lak. 5239, Apt. 17.

A-1 SECRY.-STENO.—ALL OFC. DETAIL; rapid, acc.; neat appear. Mans. 9748.

BEGINNER STENOGRAPHER WILL DO steno. work eves. in exch. for exp. and carfare. Lincoln 3894 after 6 p. m.

CAPABLE STENO.—ASST. BKPR.; WRITE own letters; excellent memory; can take full charge. Bittersweet 1205.

EXPERT STENOG.-BKPR. — COMPLETE charge books; good personality; real est. and legal experience. Spauld. 1346.

SECY.—CAPABLE AND EFFICIENT; ALSO an exp. model; now employed; des. better connection. Address X 108, Tribune.

SECY.-STENO.—26. 2 YRS. UNIV.; 7 YRS. adv., sales prom., mkt. research. Ked. 5292.

SECY.-STENO.—8 YRS.' EXP. RAPID AND accurate; pleas. pers. Sheldrake 3638.

STENO.—AGE 20. BEGINNER. LIV. AT home., wk. for sm. sal. Lackawanna 5173.

STENO.-TYPIST — GEN. OFFICE WORK; EXP.; REFS. STEWART 9386.

STENO.-BKKPR.—8 YRS.' INS. EXP.; EFFIcient; reas. sal. Apt. 210, Buck. 6712.

STENOGRAPHER—EXPERIENCED. BRIARGATE 7860, APT. 409.

STENO.-CORRESP.—COLLEGE EDUC., INtelligent; 10 yrs. one firm. Sunnyside 8256.

STENO. OR TYPIST—SOME EXP.; WILL work for small salary. Boulevard 0967.

SWITCHBOARD OPER. AND TYPIST—EXP. 6 yrs.; H. S. grad. Tel. Lakeview 6386.

TYPIST—EXPERT WANTS MSS. COPYING circulars, addressing. Reas. Dor. 2712.

TYPING, BKKPR., CASHIER, GEN. OFF.—4 yrs. exp. Age 21; good refs. Edg. 7002.

TYPIST—A-1 BILLER, KEYBD. KNOWL. Steno.; 5 yrs. exp. Best ref. Belmont 5329.

WANTED—MALE HELP.

The Tribune does not knowingly accept in this classification advertisements which misrepresent the form of compensation. Report any violation of this rule or any requests for a cash bond, deposit or investment for samples not stated in the advertisement to The Tribune, Superior 0100, Local 328 (for complaints only).

Stores and Offices.

BALLYHOO MAN—BETTER CLASS; GOOD English, neat appear. 104 S. Clark-st.

EXPERT SHOE SALESMEN. APPLY AT once. R. 214. LANE BRYANT, 58 E. Washington-st.

SHOE SALESMEN.
Experienced; steady and extra positions open for those who qualify.
MALING BROS., INC.,
3218 Lincoln-av.
2764 Milwaukee-av.

SHOE SALESMEN—EXPERIENCED ONLY. B. & S. Shoe Store, 4713 S. Ashland-av.

Executives and Managers.

SHOE STORE MANAGER.
Exp. shoeman will receive unusual opportunity with new men's shoe chain opening in Chgo.; must have good clean record; 1st letter give brief record, compensation expected. Address N E 377, Tribune.

EXCLUSIVE DISTRIBUTORS FOR SOME counties of Illinois and other states for a new, wonderful 15 cent H. H. necessity. Men having sales forces or capable of quickly organizing. State experience fully. 17 N. Wabash-av., room 505.

MAN—WITH EXECUTIVE ABILITY TO manage information bureau; must know Chicago. Address X 440, Tribune.

RESTAURANT MANAGER — MUST HAVE ability, pleasing personality. State qualifications. Address N E 568, Tribune.

Professions and Trades.

ARTIST.
For window background, convention exhibits and displays; bring sketches. Call bet. 12 and 2 p. m. Advertisers' Display Studios, 823 S. Wabash-av.

BARBER AND HAIR DRESSER — FOR beauty shop; experience in better shops necessary. Phone Harrison 7706.

CUTTER ASSIST. — EXP. ONLY; WHITE ducks clothing and dresses; Eastman mach. H. Woolf & Co., 529 S. Franklin-st.

IDEA MAN, FOR CREATIVE ART DEPT. With large Chicago lithographer. Must be able to work with salesmen in making rough layouts to visualize ideas. For point of sale advertising, posters, booklets, folders and general line of dealer helps and creates and construct practical displays. Should have contact with free lance artists to buy art work. To such a man a splendid opportunity is now available. Give complete outline of experience, age and salary desired. Address N F 353, Tribune.

L. AND L. KNITTERS—STEADY WORK, GOOD PAY. 211 S. CRAWFORD-AV.

HAIR DRESSER—EXPERT. CALL WINNETKA 119.

MAN—EXPERIENCED, FOR GLASS STORE. Must be good auto setter and handle big plates. Must have refs. and stand examination. After 11, 1427 W. Madison.

MAN—EXPD., TO REPAIR AUTOMOTIVE starter drives. 2510 S. Crawford-av.

MATTRESS MAKERS—2; EXPERIENCED. 2856 N. California.

PAINTERS—2, FOR HOTEL WORK; WEEKly pay and room. 1435 E. 60th-st.

PLATER'S HELPER—EXPD.; JOB SHOP. 4320 W. Kinzie.

PLUMBER AND STEAMFITTER—TO WORK part time for room and board; good home; permanent. Address M Y 124, Tribune.

POLISHERS AND BUFFERS ON ALUMINUM castings; night shift. Apply National Foundry and Pattern Co., 1725 Maypole-av.

SIGN MAN AND CARD WRITER—EXPERIenced. Address N E 484, Tribune.

SHOEMAKER—EXPERT; A-1; SGL. MAN; white. 5233 S. Main, Downers Grove.

VULCANIZER AND HELPER—EXPD. APply 7-7:30 a. m. only. 1840 S. Michigan.

THE TRIBUNE OFFERS SPECIAL LOW rates to persons who advertise for positions. For further information and assistance in writing an advertisement stop at the Want Ad Office, Madison and Dearborn-sts.

Farm and Garden Help.

POULTRY MAN—EXPD.; SUBURBAN POsition; sal. and maintenance; state age, exp. and poultry positions held in application. Address N E 96, Tribune.

Salesmen, Solicitors, Etc.

AUTO SALESMAN — FOR OLD ESTABlished Ford dealership. Liberal commissions. 3729 Ogden-av. See W. H. Thompson.

BEER SIGNS—NEW; NEON EFFECT; $1.35. Davenport, 311 N. Des Plaines-st.

CAPS—BIG DEMAND EVERYWHERE; SELL 25c men's white, also checked, caps. Small deposit req. COLE CO., 330 S. Franklin.

CLEANER AND SOAP LINE FOR SALESmen and crew managers, with crews, to sell to homes in Chicago, Ind., Wisc., and all of Ill. Fast repeat business. Voker Mfg. Co., 1059 E. 76th-st. Call mornings 8 to 12 only.

CLEANING SOLICITORS—WEEKLY GUAR., 25% comm. Apply 9 a. m. 2811 Montrose.

CLUB SALESMEN—EXPERT, CAN MAKE $100 per week. Address N F 355, Tribune.

COLLECTION SOLICITORS—A NATIONAL agency wts. 2 men, exp., best rates; comm. daily. Rm. 1400, 173 W. Madison, Chicago.

BEER AND LUNCH FUNNESIGNS—HOT sellers. Checker, 508 S. Dearborn, R. 450.

DRUG AND CIGAR STORE SALESMEN—Exclusive district open for exp. men; noncompetitive product. Apply 2722 Hillock-av., 1 block north of Archer-av., at Loomis-st.

ELECTRICAL APPLIANCE SALESMEN—BIG seller; new invention; earn. possibilities unlimited; terr. just opened. Apply at once. Mr. Langjahr, 312 N. Central.

INSURANCE SALESMEN—MARRIED, BET. 25-35, with good refs.; must have selling, canvassing exp.; guar. sal., comm. John Hancock Life, 1608 Milwaukee, Room 508.

INSURANCE MEN—EXPERIENCED; $100 cash bond and a clear record required. American National Ins. Co., 2400 W. Madison.

INSURANCE SALESMAN — REAL OPPOR. See McClure, 330 S. Wells, Rm. 1204.

JEWELRY SALESMEN—TO SELL BULOVA and Elgin watches; commissions paid daily. Wolf Bros., 58 E. Washington, 12th floor.

WANTED—MALE HELP.

Salesmen, Solicitors, Etc.

MOTOR OIL.
Experienced men to contact fleet owners and individuals. Address X 427, Tribune.

MOTOR OIL SALESMEN—WITH CAR; EXP. not nec. Subst. daily pay, full cred. on repeats. 2549 Milwaukee, 7159 Vincennes.

PAPER SALESMEN—LARGE WHOLESALE paper house offers good opp. for energetic yg. men to sell its products. State age, exp. Address N E 91, Tribune.

PRINTING SALESMEN—OLD EST. WELL equipped and well financed plant, wants salesmen controlling business of $3,000 or more, besides paying good commission. Will make profit sharing agreement. Here is a real opportunity. Address N E 495, Tribune.

Refrigerator Salesmen.
We pay up to 22 per cent commission on nationally advertised electric refrigerators. 1057 Belmont-av., 3d floor.

SOAP LINE SALESMEN—TO CALL ON Grocers-Hardware and institutional trade with a big repeat possibility; definite terr. assigned. Call afternoon 1-5 only. Voker Mfg. Co., 1059 E. 76th-st.

Vacuum Cleaner and Refrigerator Salesmen.
New, practical device for the home, selling at $7.50. Will not interfere with present line. Only high grade men with est. clientele. Dep. or ref. req. Write for interview. Part. Address N E 496, Tribune.

WINE SALESMEN — EXCLUSIVE TERRItory. 3315 W. Roosevelt-rd.

A CONTRACT
WITH A CENTURY OF PROGRESS has been signed. Our newspaper advertising campaign on DEE'S NEW LEMON TOOTH PASTE will start this week. DEE'S LEMON TOOTH PASTE is one of the finest tooth pastes ever made, both as to flavor and quality. Our preliminary survey has given us practically 100% consumer approval.
We need men and women, and need them badly, with or without cars, full or part time, to call on drug stores, grocers, restaurants, etc.; also men and women to sell to their friends and acquaintances.
Build up a business for yourself NOW. Every user will repeat. This product passes all chemical tests. Cleans teeth thoroughly and leaves a most delightful taste in your mouth.
This is an opportunity to make REAL MONEY at once.
Call at our downtown office for full particulars. Out of town salesmen write for information.
Dee's Manufacturing Co.,
10 S. La Salle-st.
[OPEN 9 A. M. TO 9 P. M.]
P. S.—Bring written references with you, otherwise a small deposit will be required. This deposit will be refunded to you if you return the merchandise.

A GENUINE OPPORTUNITY
for a man 30-50, who lives in Chicago, who is honest, clean cut, ambitious, who is carefully looking about to better his position permanently with a desire to be connected with an old established, substantial, high class business; no stocks, bonds, books, real estate, or insurance. Large earnings possible for the right man, on generous commission basis. This business carries with it unlimited possibilities for a managerial position. Address A S 139, Tribune.

A NEW DEAL
for a few men capable of direct selling. If you can be satisfied with $30 per week at the start and are selected by us an interview may prove for you a permanent connection with attractive possibilities. Call in person 9 to 11:30 a. m.
STRAUS & SCHRAM,
MR. JACOBS, 834 W. 63d-st. MR. ZUBER, 3320 Lincoln-av.

SALESMAN — TO SELL HIGH GRADE pharmaceuticals to physicians for 88 year old corporation. Some trade established, but must be increased. Liberal commission. A small drawing account will be advanced for a short period. Work requires intelligence, push, determination and car. Hard at first, but permanent with real opportunity for right man. Smith Pharmacal Co., 323 E. 34th-st., New York.

RELIABLE MANUFACTURER OF QUALITY product called LUBAL. Fast becoming most popular among motorists, offers to salesman who can qualify and finance himself for short time, exclusive territorial franchise in Chicago area. All year round sales. Fast repeat business. Small deposit required for samples, etc. Comm. basis. Lubal Cochrane Co., Room 808, 616 S. Michigan-av.

DISTRICT OR CREW MANAGER!—IMMEdiate opening for live wire producer, preferably with established crew. Our new "INVISIBLE" Fly Swatter [patent applied for], selling sensation of the hour. One minute demonstration. Even school boys make good money with this amazing product. Territories going fast. PARISIAN NOVELTY, Desk 24, 3510 S. Western, Chicago.

AT ONCE.
Three intelligent, neat appearing men who desire a permanent connection with national organization. Must be willing to work 8 hours a day and start on our terms. This means about $40 a week to start. If you mean business apply Employment Manager, ROOM 618, 203 N. WABASH-AV.

SALESMAN.
Excellent opportunity for an experienced photo engraving salesman with established, reliable concern rendering day and night service. Prefer man with agency clientele. Give experience and age.
ADDRESS N E 569, TRIBUNE.

INVESTMENT BANKING INSTITUTION opening new department will train several men for Junior Executive positions. Imperative that you be neat, good personality and resident of Chicago for at least 5 years. A lifetime position for ambitious men. For appointment CALL FRANKLIN 3434, MR. SIEGEL.

COUNTY AGENTS.
For Band-Tex, the modern, sanitary bandage. Write for catalogue and sample.
BAND-TEX CO., INC.,
443 S. DEARBORN-ST., CHICAGO.

EXPERIENCED SALESMEN WITH CARS able to finance self, to call house furnishing buyers. Product est. 30 years. Restricted territories. Household necessity. Earnings $50 to $100 weekly, increasing from repeats. Address X 106, Tribune.

SEVEN MEN WANTED TO CALL ON stores WITH LOWEST PRICE COUNTER CARDS IN AMERICA. Blades, aspirin, breathlets and 60 others! NEWEST, MOST POWERFUL DISPLAYS. FREE GOODS. 150% profit plus. Catalog free. 209 S. State-st. Room 1702.

MAN—AT ONCE, 25-45, WITH TACT AND good appearance; old est. sales org., but no sales experience req. for this proposition; immediate earnings; good future; not an investment. References. 75 E. Wacker-dr., 10th floor. Interview will be granted at 11 o'clock Thursday. NO OTHER TIME.

We Pay 60% Commission.
Product salespeople, with or without exp. No morning meetings; new premium plan; new low prices. Pay daily. 1924 W. Madison.

SELL ROOSEVELT PICTURES.
Finest portrait by famous artist. Endorsed by President. Thousands want it. We have exclusive selling rights. Big profits for you. PROCESS CORP., Rm. 1702, 209 S. State.

$75 PER WEEK.
Salesmen, contact men for city and road. Travel expenses advanced. Good pay during few days train. in city. R. 301, 28 E. Jackson.

HIGH CLASS SALESMEN—SELL FORBES noted business advisor and statistician. Small sales unit with premium. Earnings $50 weekly minimum. Unlimited territory. See Leslie's, 176 W. Adams, Room 1437.

SECURE LOCATIONS FOR 4½ FT. REfreshment stand. We furnish stand, operator, mdse., etc. No invest. for owner, who receives 50% net profit. Big money for right man only. R. 502, 510 N. Dearborn.

WORTH WHILE OPPORTUNITY FOR A college grad., age 28-38, with some sales exp., to act as field secretary in Ind. Ph. for appt. Mr. Preston, 9-11. Hyde Pk. 8900.

A CONNECTION
with the New York Life Insur. Co., comm. basis. Mr. Elmer, R. 500, 39 S. La Salle.

NOVELTY PREMIUM JOBBERS AND salesmen to handle our new line that makes an excellent premium item. Roger-Watton Co., 1018 S. Wabash.

MEN—21 TO 35; BEST DEAL IN CITY; NO experience necessary; we train you. Remuneration $15 to $25 per week. Rm. 1106, 64 E. Lake-st.

SELL REPRODUCTION OF DOCTOROFF'S oil painting of President Roosevelt; liveliest, fastest seller in country; 200% prof. World Wide Pictures, 439 S. Clark.

2 MEN—EXPERIENCED IN SELLING, WHO are looking for a permanent position with old estab. company. Call Thurs., 9-12 a. m. Factory office, 4401 S. La Salle-st.

SALESMEN—NEW STEEL WOOL BRUSH retails 10c. Attractive counter cards. Big commission for you and dealers. SAF-T-SCOUR CO., 365 W. Superior-st.

LOOK—FAST SELLER TO RETAIL TRADE. Repeater, pay daily. $8.25 cash deposit required on merchandise. Returnable. 166 W. Jackson-bl., Rm. 815.

5 NORTH SIDE MEN—FOR NEW DEPT. of estab. concern. Permanent repeat business. Must be neat and furnish best of ref. Moorman Mfg. Co., R. 215, 1105 Lawrence.

SALESMEN—NEW DYNAMIC REVOLUtionary—a magic button does the work. Earn up to $12 daily. Unique sales plan. Live wires only. 223 W. Jackson, Rm. 315.

GAS MISER SWEEPING COUNTRY—HOME gas bill cut 42%; restaurant saves $4 1st mo.; 200% profit. R. 502, 629 Washington.

SPECIALTY SALESMEN—WITH CARS, TO go out of town. New proposition. Good money for live wires. R. 308, 506 S. Wabash.

JUST INTRODUCING NEW PRODUCT, want distributors, crew men and salesmen. Whole county open. 440, 221 N. La Salle-st.

MEN — SELL FIRST QUALITY GUARAN. full fash'd hosiery; wholes. prices. Central Hosiery Mills, 327 S. La Salle, lobby floor.

A STEADY JOB AND GOOD INCOME AS-sured for steady workers. 4417 Wentworth, North Side, 5607 Ridge-av. at Brdwy.

MAN TO CALL ON GROC. AND DRUG trade. Exp. and coms. 907 Lafayette.

COLLECTION SOLICITORS—EXP.; MONEY making prop. Address X 415, Tribune.

LITHUANIAN SALESMAN—PERM. OPPOR. with large org. Address A S 318, Tribune.

MEN—SELL ICE CREAM BARS, EXP.; refs. nec.; highest com. App. 5730 Broadway.

MEN—NEW QUICK SELLING 50C AUTO device; no comp. Rm. 540, 221 N. La Salle.

EXP. CANVASSERS—LADIES OR MEN, FOR furrier, comm. 8110 Cottage Grove-av.

ADV. BEER—NEW NEON EFFECT SIGNS, $1.35. Horinstein, Morrison Hotel, Chicago.

MEN—YNG., 18 TO 25, SPECL. SALES WK. Wonderful opp. 4607 Sheridan rd. Rm. 1103.

WANTED—MALE HELP.

Salesmen, Solicitors, Etc.

STEADY POSITION.
Old investment house is willing to teach you the business and give you your chance. Due to change in our policy and expansion, we will interview men over 25 years of age who can qualify for junior executive positions. Experience in this business is not necessary. Neat appearance; ready to make a serious effort to go ahead; ability to grasp situation and an aggressive spirit is all that you need. For interview
Call Mr. White, Franklin 3434.

A $30 JOB
for a man with some direct sales experience who is interested in a steady income. This is the most successful and appealing work yet devised for present-day conditions. One of the oldest, largest and best thought of institutions of its kind in the city offers this opportunity; no merchandise to sell. Apply 9:30 to 11:30 a. m.
L. FISH FURN. CO.,
2225 W. Pershing-rd.
2656 W. NORTH-AV.

A YOUNG MAN.
We have an opening in our sales department for a willing, ambitious man, 22 to 27; experience not necessary, as we will train men selected thoroughly. Permanent with excellent opportunity for advancement. Must be satisfied with moderate earnings to start. See Mr. Wingerter, 10 a. m. only.
L. FISH FURNITURE CO.,
Room 1501. 66 E. South Water-st.

SALESMEN.
Several, full of pep, who want to go places with a live concern. Thurs.-Friday. Apply Room 214, 309 S. La Salle-st.

Agents.

SELL OUR CARDED ASPIRINS, BLADES, breathlets, laxatives, shoe laces, etc. Many household necessities. Lowest prices in the U. S. All our merchandise guaranteed. Money refunded on unsold merch. ATLAS SALES CO., 309 S. La Salle-st., Room 202.

MOTH-X AND 200 SPEC.—CITY AND COUNtry. Bailey Co., Harrison-Halsted, 7th floor.

AUTO STICKER! NEW OFFICIAL! 335 W. Madison, 2d floor.

Miscellaneous.

MEN
ARE YOU ABLE TO FILL THESE REQUIREMENTS? WE WILL IMMEDIATELY EMPLOY A LIMITED NUMBER OF MEN WHO CAN LEARN HOW TO DO WHAT OTHER MEN ARE DOING HERE IN CHICAGO AND AVERAGE FROM $27 TO $45 A WEEK DURING THE FIRST TWO MONTHS, INCREASING THIS TO $50 TO $125 A WEEK, AFTER EXPERIENCE IS GAINED!
Many men are wasting time waiting for the job they have been accustomed to, or trying to make money where "it isn't in the wood."
In our company we have more men making money than ever before, and we will prove this statement. Many men made $20, $25, and $40 yesterday alone. Here is a cross section of current earnings, made by men who have been with this company varying periods—some recently starting and others of longer experience—a few with the company for a considerable time. O. D.'s week brought him $82, and the same week's income for E. T. J. was $105 and for D. K. $107. M. H. made $32 in a single day. Here are some other week's earnings: W. E., $50; C. A. W., $70; R. H., $40; J. M., $60. Others on the week's pay roll were: J. L., $41; E. R., $45; H. H., $44; J. H., $47; A. F., $54; C. G., $105.
These positions are permanent and our company is successful [1933 will be our fourth consecutive record sales year]—our product is so unusual and so necessary that we have more customers than ever, and we will at once employ a few more men who really will pay the price in effort required to make $3,000, $5,000, or $7,500 a year. You must have good references, be a good learner and a hard worker. The work to be done is not difficult to learn, but requires individual effort and strict application. Married men between 25 and 48 years given preference. If you have never sold before, this is no handicap, as we are not interested in your previous experience, provided you can show us you are willing and reliable. If you have sold before, you will be surprised at the simplicity and effectiveness of our method. Our product, market, method, earnings, etc., will be made clear to you, and if you apparently will fill the bill, you will meet men here who are doing the job. We have a specialty that is really salable, a wonderful Electrolux product [not connected in any with refrigeration]. When you see this product you will understand why so many men have been able to develop a real business for themselves, financed entirely by this company, without investing one penny of their own.
Can you fill these requirements? If so, we have a permanent place and a bright future for you. Please do not apply unless you feel qualified. For personal interview with a company executive call at the nearest address:
Mr. Crissman, Rm. 430, at 1525 E. 53d-st.
Mrs. Wright, Rm. 215, at 1046 Wilson-av.
Mr. McMillan, Rm. 329, at 9 S. Kedzie-av.
Call Thursday, May 18, from 9 a. m. to 1 noon.

YOUNG MEN.
Several of good appearance, ages 17-22, to travel summer resorts with junior salesmen, assisting with publisher's contracts; experience unnecessary; expenses advanced. Apply Mr. Brewer, Southmoor Hotel, 67th and Stony Island-av., before 1 p. m.

THE REAL SILK HOSIERY MILLS, INC., will employ and train 5 men; neatness and personality first requisite; references req.; no investment necessary. Advanced commissions. See MR. HOGAN between 10 a. m. and 3 p. m. today, Hotel Sherman.

SOMETHING NEW.
to sell. Pres. Roosevelt's metal plaques, to stores, offices, and homes. Dep. for sample; 9-5 daily. Midwest, 3404 S. Morgan.

MEN—WHO NEED MONEY, TO SELL 350 items, includ. food products. Low prices. Every woman buys. Pay daily. We train you. No invest. Davis, Rm. 300, 564 W. Randolph-st., 1110 W. 63d, 3649 Southport, 422 S. Laramie.

COLLECTOR AND DELIVERY MAN—SINgle, automobile travel out of city, must be able to furn. personal bond [not surety]. Our manager will teach you our way. Chicago Portrait Co., 509 S. Wabash-av.

MAN—TO CALL ON CITY AND SUBURBAN property owners; give away shrubs, trees, berry bushes to introduce our landscape service; liberal pay weekly; no experience needed. A. Emmons, Newark, N. Y.

MEN—2; FULLER BRUSHES ARE IN great demand because of recent reduced prices; neat, hard workers; future. Apply 3 to 5, Rm. 817, 310 S. Michigan.

NEAT APPEARING YOUNG MEN—18 TO 22 years; high school graduates preferred. $12 weekly to start. Room 738, 201 N. Wells Building, 9 a. m.

WATCHMAN—WELL BUILT; SALES ABILity., night patrol; North Side territory. Apply in a. m., Mr. Brown, Northeast Corner 63d. and Eberhart, 2d fl.

MEN—36. SAL. AND BONUS TO START. No exp. nec. No invest. Investigate. Aft. 9, 2400 W. Madison, R. 628; 4013 Milwaukee, R. 448; 6250 S. Halsted, R. 328.

MAN—STEADY WORK; MUST LOOK NEAT. Nominal starting wages; no exp. nec. Apply after 1 P. M. J. JOHNSON, 425 S. Cicero-av., 3166 Lincoln-av.

MEN—4, NEAT APPEARANCE, YOUNG, TO learn salesmanship working with manager taking orders. Can easily make $25 per week to begin. Rm. 408, 222 N. Wells-st.

AMBITIOUS MEN AND WOMEN TO SELL accident and health insurance. Excel. prop. Call Lincoln 8744 after 6 p. m.

STEADY EMPLOYMENT FOR 2 NEAT APpearing men in city; salary. Apply after 1 p. m., W. Martin, 357 W. 63d-st.

2 NEAT APPEARING, ENERGETIC MEN for special work on North Side. Room 205, 1737 Howard-st., 2-5 p. m.

ATTENTION—3 MEN, PERMANENT POSItion; good pay; one with car. Mr. Porter, Rm. 750, 2400 W. Madison-st. Apply 2-4.

MEN—3, TO ACT AS SERVICE MEN FOR nat'ly known concern; good pay, future; best refs. 3-6. R. 706, 4753 Broadway.

MEN — GOOD CHARACTER, AMBITIOUS, steady work, living N. W., advancement. Apply 2 p. m., 3959 Lincoln-av., Rm. 507.

MEN—CATHOLIC; WE TRAIN YOU IF YOU want to work. See Mr. Haddon, R. 1501 Mallers Building, 9 a. m.

MEN—LIVING IN 39TH-40TH-41ST WARDS to work with H. to H. crew, taking orders for beer. 4846 Elston-av.

MEN—YOUNG, CATHOLIC; STEADY POS.; gd. pay; must have sell. exp. Call 8-10, 8 S. Dearborn, R. 818; 32 W. Randolph, R. 1517.

MEN — 2, OVER 23; FAIR WAGES TO start. Apply at office Thursday, 9-12, in person. Room 404, 330 S. Dearborn.

MAN—MARRIED PREF., WITH CHICAGO references; small wages to start. Call 9-1, 1517 Midland Bldg., 176 W. Adams.

MEN—2 NEAT; WHO WANT MORE THAN a job. Real future; refs.; good pay to start. Apply 1-5, 841 E. 63d, Suite 219, Rm. 4.

WILL EMPLOY 4 INDUSTRIOUS YOUNG men; about $2.50 day to start; refs. and neatness req. Rm. 820, 203 N. Wabash.

MEN—TO SELL CHOCOLATE ICE CREAM bars, 30% comm. 1414 E. 47th-st.

CAPABLE YOUNG MAN—TO REPRESENT us in Chicago; direct selling. 1050 N. La Salle-st.

MEN—2, COLORED; LIVING ON SOUTH side. Responsible position; permanent; refs. req. Apply 3-6, 412 E. 47th-st., Rm. 11.

COLLECTOR AND DELIVERY—REQUIRES small car; neat appearance; 25-35; exp. in collections. Apply 512, 225 N. Michigan.

MEN AND BOYS TO SELL ICE CREAM bars; refs. req. 1455 E. 67th-st.

COLLECTOR—YNG. MAN WITH R. E. EXP.; $15 start. Address N F 580, Tribune.

COLORED MEN—SALARY $12 WK.; COMmission when qual. 5249 Cottage Grove-av.

Help Wanted with Investment.

CAPABLE MEN, NOW; PERMANENT work arranging feature programs, Illinois, Indiana, Wisconsin; approx. $200 investment necessary. Address X 310, Tribune.

SUPERVISOR FOR GROUP CONCESSION stands at World's Fair; must have $2,500 cash. Give ph. Address N B 459, Tribune.

CAP. MEN, WOMEN TO OPEN FOOD, REfreshment, stationery, film, etc., concession. $200 to $500 req. Address X 439, Tribune.

CAP. EXECUTIVE FOR GROUP OF FOOD concessions, etc. Address X 441, Tribune.

WANTED—MALE HELP.

Employment Agencies.

EXECUTIVE, TRAVEL, CHAIN ORG.: KNOW ACCOUNTS; PERM. $50
IMPLEMENT, SALES EXP. ONLY. $50
TOOL AND DIE MAKERS; STDY.; S.S. ..$28
FURNITURE FINISHERS. ....SAL. DEP.
[2] GARAGE HIKERS; LOOP. $18
Breakfast cook ..$15 Dishwasher $10
Wall wash, hotel.$15 Porter $10
TRIANGLE, INC., 20 EAST JACKSON.

SALESMAN—HARDWARE DLS..$1,800 YR
Salesman, Paints, road: sal..$200 car furn
Auto Greaser.....$20 Body Fender $30
Yacht Cook.$100 R.B. Houseman ....$50 R.B.
Hosp. Cook ......$45 Bus Boy $9
O-SHEA EMPLOYMENT SYSTEM
64 E. Jackson-blvd., Room 505.

HOSPITAL 2D COOK........ ...$45, MEALS
5 BODY AND FENDER.............$25-$35
AUTO PAINTER AND STRIPER.
6 AUTO MECHANICS
2 CHRYSLER MECHANICS.............$15-$25
CAR WASHERS, GREASERS, FLOORMEN
GARAGE OWNERS. 309 S. La Salle. R. 101

FAN FOLD BILLERS......$20
R. R. AND TRANSPORATION EXP.
Fountain cook, $18; cook, rest., $18.
COUNTERMAN, YNG., EXP., $18.
S-H-A-Y. 14 W. WASHINGTON.

CONCESSION MGRS.—SALES EXP., FOR DURATION OF FAIR; SALARY OPEN.
CASHIERS, EXPER., AGE, 17-21; OPEN.
Insurance Underwriters, Exp. Fire Casualty and Surety; Uni. Ed., $25. Consolidated Agencies, 209 S. State.

CREDIT MGR., WHOLESALE $300
Elect. A. C. Motor Designer $200
Engineer and designer, elevators $400
HARRISON, INC., 20 W. JACKSON. R. 1309

GOOD JOBS FOR AUTO MECHS.
BODY FNDR WASH GREASE, FLRMEN
CENTURY 107 W VAN BUREN RM 205

COLLEGE GRAD—MAJOR IN ACCTG. SOME public or comm'l acctg. exp.; single; under 26. GLADER CORP., 220 S. STATE-ST.

REMINGTON-RAND BOOKKEEPER—20-30 yrs.; Hrs. 3 p. m. to 11 p. m., $100
DAVIS PERSONNEL, 7 S. DEARBORN.

FOREMAN—R. R. TRACK EXPER. $30
Credit man, whlse., under 30....$175-$200
OCCUPATIONAL, 20 W. Jackson, R. 1409.

TRADE SCHOOLS.

LISTEN!

The Call for Men to Learn BARBERING

is most urgent right now for A Century of Progress rush. No time to lose. MOLER'S NEW PERSONAL INSTRUCTION COURSE CAN STILL GET YOU READY. Prepare to get your share of the millions that will be spent by World's Fair visitors. Half-rate offer. Day or evening. Call, write or phone.
Moler System, 69 E. Monroe-st. Central 6393

CIVIL SERVICE EXPERT

will coach a limited number of men 21-45 for next immigrant inspector examination. Entrance salary is $2,100 year. Railway postal clerk 18-35, salary $1,850 yr. Moderate fee. Tuition refunded if no appointment secured. Write A. R. Patterson, 20 E. Jackson-blvd., Rm. 810.

LEARN BY DOING, MACHINIST TRADES. Tool and Die Mak'g, Automatic Screw Mach. Empl. help. APPLY days, eves, or write ALLIED SCREW MACH. CO., 600 W. Lake.

LEARN SCIENTIFIC SWEDISH MASSAGE low cost course. Day or evening classes. NATIONAL COLLEGE.
20 N. Ashland-blvd. Seeley 6940

LEARN RADIO — EASY PAYMENT PLAN. R. C. A. INSTITUTE, INC. 1154 Merchandise Mart.

LEARN AUTOS MECH, IGN., BODY, FEND. practical shopwork. Job while learning. Federal Auto Eng., 2040 Washington-blvd.

LEARN LIVE TRADE—AUTO, AVIATION, Refrigeration, Radio, Electricity, Welding, Tool and Die. Greer Shops, 2026 S. Wabash.

[...]ILL TRAIN A RELIABLE MAN FOR servicing electric refrigerators in spare [...]. Utilities Inst., 404 N. Wells-st.

[...]EARN ELECTRICITY, RADIO, TELEVI[SION] at Coyne Elec. Schl., 512 S. Paulina.

WANTED—FEMALE HELP.

Stores and Offices.

[...]ESS SALESLADIES—EXPD. IN SELLING quality coats and dresses. Apply Rm. 214 [...]e Bryant, 58 E. Washington-st.

[...]—TO DO ALTERATION ON HAND knitted sweater suits. The Little Sport [...]. 56 E. Walton-pl.

SALESLADIES.

[E]xperienced on coats, suits and gowns. [Appl]y after 10 a. m. to Mr. Harry Friedman.

KERMAN'S,
160 N. Michigan-av.

CASHIERS.

[You]ng ladies. NEAT APPEARING; restaurant experience required. Salary and meals. [...]ss N E 570, Tribune.

[...]S SALESLADIES—EXP.; STEADY. [...]ly 11-4 p. m. Thurs., 4123 W. Madison.

[...]SWOMEN—HI. GRADE SPECIALTY [...], dresses and coats; none but exper. [A]pply, 1107 Lake-st., Oak Park.

SALESLADIES.

[Ladi]es' coats and dresses; must be 30 years [or ov]er; if not thoroughly experienced do [not a]pply.

[...]T BEDELL CO.,
[ST]ATE-ST., CORNER OF MONROE.

[...]WOMAN—THOROUGHLY EXP. JEW. [...] S. S. Dept. store. State age, exp., sal. [...]. Address N E 464, Tribune.

[SALES]LADIES—EXPD.; DRESSES, EXTRA. Chicago refs. req. 3240 Lincoln-av.

[SALES]LADIES—EXP.; READY TO WEAR. Apply Marks, 6500 S. Halsted-st.

[SALES]LADIES—EXP. COATS & DRESSES. [...]OW'S, 4627 Sheridan-rd.

[...]—KNOW. BKKPG., $10 WK. START. [S]chober, 1714 W. Division, 3d floor.

Factory and Trades.

[...]Y OPER.—STEADY; ALL AROUND; [...]perm. 4907 W. 14th-st., Cicero.

[...] OPERATOR—EXP., ALL AROUND. [...] Irving Park-blvd. Ave. 8254.

[...] OPERATOR—ALL AROUND EX[...] 3339 W. 63d-st.

[...]HT.; EXPD. ON SCHRAM CUR[...] [...]etcher. Ph. Reg. 3796 for appt.

[...]SSER—WORK ON WIGS; EXPERI[...] [R]m. 50, 39 W. Adams-st. Bet. 10-12.

[...] REPAIR OPERATORS—EXPER. [...]66 W. Jackson-blvd., Room 1107.

[...]LER—ALL AROUND OPERATORS; [...] 5457 W. Chicago-av.

[...]ER AND FINGER WAVER—[...] expert. Steady. Estebrook 0149.

[...]IST—EXPERTS ONLY NEED AP[PLY] [...] E. Delaware-pl.

[...]IST — EXPERT, 50-50 BASIS. [Re]ady for work. 4630 Broadway.

[...]ER AND FINGER WAVER—EX[...] [mus]t have state license. None other. 4615 N. Damen.

[...]Y HAND DRAPERS—EXPERI[ENCED]; come ready to work. Hechtman [...] E. South Water-st., Rm. 903.

[...]Y MAKERS — EXPERIENCED. [...] Co., R. 705, 65 E. S. Water-st.

[...]S — SINGLE NEEDLE MA[CHINE] [...]p. on wash frocks; for day or [...] Night hours, 6 to 12. Apply [...]n-st., 4th floor.

[...]S—MUST BE EXP. ON WASH [...]es. 6-12; come ready for work. [...]awford.

[...]S — SINGLE NEEDLE; MUST [...] wash dresses; salary guaranteed. [...] N. Crawford.

[...]—EXPER. ON MERROW MA[CHINE] [...] sweaters, 211 S. Crawford-av.

[...]—EXPERIENCED ON WASH [...]ider's, 1739 Milwaukee-av.

Household Help.

[...]HITE, EXPERIENCED GEN[ERAL] [w]ork, cooking, chauffeur; good [...]: $50 month. Winnetka 2829. [...], Hubbard Woods.

[...]PED., SWEDISH PREF.; GEN. [lau]ndry and wait on table. $60 mo. [Re]quired. Ph. Hyde Park 3311.

[...]PD. GEN. HSEWK.; 3 ADULTS. [...]d cook; man, gardening, some [...] refs req. Wilmette 2237.

[...] NURSEMAID AND SECOND [...] white; $5 and uniform. Fair[...] [...]8 Chappel, 1st apt.

[...] WHT.; GEN. HSWK.; MUST [...] n. sub.; own rm.; give ph. [...] Address N F 358, Tribune.

[THORO]UGHLY EXPD. IN GENERAL [...]nd cooking; Swedish or Ger[man] [...] young. Midway 6674.

[...] GEN. HOUSEWORK, GOOD [...]; travel; wages $5 to start. [...] Apt. 205, Boyle.

[...]EN. HSWK., SM. FAM.; SM. [...] or laund; $3. Rog. Pk. 8746.

[...]T., GEN. HSWK.; SM. APT.; [...]ome. Long. 6626. Apt. 402.

[...] GENERAL HSWK.; EXPD. [...] 3426 W. Monroe-st.

[...]AN—WHITE; GEN. HSWK.; [...]5 a week. Briargate 7350.

[...]XP. GEN. HSWK., COOK[...] [...] Liederman, 5823 Winthrop.

[...]WK.; STAY NIGHTS; GOOD [...] 1618 S. Hamlin-av.

[...]WK., $3 PER WEEK. [...]2 N. Drake-av.

[...]EN. HSWK., COOKING, PRI. [...]worth-av. Rogers Pk. 8175.

[...]ENL. HSWK., $3 WEEK; [...]849 Ainslie. Key. 5043.

[...]HT., GEN. HSWK., CARE [...]one Bittersweet 8186.

[...]6 HRS. DAILY; BEDRM., [...]weekly. Sheldrake 0023.

[...]XPER., ASSIST. GEN. HS[WK.] [...] home. Humboldt 0067.

[...]T. HSWK.; EXP. WITH [...]$3-$4; stay. Rog.Pk. 9106

[...]OD COOK; SOME HSWK. [...]Commonwealth-av., Apt.2A

[...]GHT HOUSEWORK. 3920 [...] Wellington 8360.

[...]ENERAL HOUSEWORK. [...]ester 0443.

[...]OK. GEN'L HSWK., AS [...]efs. Dorchester 9581.

[...]K. EXP.; HELP WITH [...]OME; $3. AUS. 2694.

[...]; GEN. HSWK.; MUST [...]l home; $3. Gra. 9084.

[...]HSWK. EXP.; 1 CHILD[...] [...] E. 80th. Sag. 4330.

[...]; GERM. OR SWED.; [...]: bung. 7524 Luella-av

[...]WK., COOKING; EXPD [...]washing. Inden. 3442.

[...]TE. 3 ADULTS ONLY. [...]wman, 3245 Diversey.

WANTED—FEMALE HELP.

Household Help.

MAID—HSEWK., FOR COUPLE; GOOD home; sm. sal. 3815 W. Congress. Ked.1587

MAID—EXPD. GENL. HSWK.; GOOD IRONER; stay nites; $4 wk. 2955 N. Austin-av.

WOMAN—REFINED, 35-45, WHO WANTS real home. sm. wages. Jun. 5087. Refs.

WOMAN—WHITE, GENERAL HSWK., STAY nights, refs. 3741 Broadway, Apt. 1.

THE TRIBUNE OFFERS SPECIAL LOW rates to persons advertising for positions. For further information and assistance in writing an advertisement stop at the Want Ad Office, Madison and Dearborn-sts.

WHITE GIRL OR WOMAN—WITH CITY reference, to cook and serve; apartment hotel; sleep at home. Must be experienced. German or Swedish preferred. Call Fairfax 6000, Apartment 1003.

Clubs, Hotels, and Restaurants.

GIRL—FOR TEAROOM, WAIT ON TABLE and gen'l hswk. Board, room and small wages. Address N E 572, Tribune.

Saleswomen.

BOOKS—EXPERIENCED SALESWOMEN TO sell Children's Hour, Kindergarten Children's Hour and other publications in Chicago and vicinity. Mr. Miller, Houghton Mifflin Company, 2500 Prairie-av., Chicago.

HOSIERY - LINGERIE AT CUT PRICES; earn $3 daily and bonus. Your own hose free. CARLTON, 17 N. Wabash-av.

SELL FINEST 48 GAUGE SILK HOSE, LOW prices. Gloria Mills, R. 408, 105 W. Monroe.

WOMAN — PLEASANT AND COURTEOUS in serving customers; experience preferred, but not necessary; must be over 27 years; permanent position with good pay. Apply Thursday, 9 to 2. Room 923 Republic Bldg.

EXPERIENCED SALESLADIES WANTED to represent new, smart novelty ladies' apparel. Call between 10 a. m. and 4 p. m. at 55 E. Washington-st., Room 1500.

SALESLADIES — [3] OVER 25; $4 FIRST day, payable end of week, plus commission; previous experience unnecessary; promotion; no investment. 234 S. Wells, 4th flr.

WILL EMPLOY 3 WOMEN OVER 30; REfined and intelligent, who want permanent employment and chance for advancement. Apply morning only. Rm. 600, 116 S. Michigan

LADIES WANTED—TO SELL HOSIERY lingerie at cut rate prices; credit extended; part time permitted.
ROYAL CROWN, 227 W. WASHINGTON.

WOMAN OVER 28; GOOD APPEARANCE; hours 9 to 4; not canvassing; inv. req. Phone Mrs. Sibley, Sup. 8261.

Miscellaneous.

HIGH GRADE WOMAN.

A nationally known Chicago firm now arranging a definite program of expansion, desires to employ immediately on salary a high grade woman of education, alertness, personality and ability, to travel. Age 25 to 45. Also permanent position open in Chicago. Apply between 9 and 2, 203 N. Wabash, 23d floor. Ask for MRS. DEXTER.

YOUNG LADIES.

Neat, with high school training; age 21-25; to join traveling organization of young ladies doing special work for national publishers. No house canvassing. Exp. not essential; training given; salary, traveling expenses paid. Apply 10 to 12:30, 1104 S. Wabash, Suite 80.

AT ONCE.

4 ladies over 25 yrs. of age. Must be neat appear. and furn. ref. Earnings about $17 wk. to start. Mr. McGraw, 105 E. 63d.

Increase Your Earnings.

By selling coal to your neighbors, full or part time. Ph. Grace. 4310 or Eng. 2606.

$6 SALARY AND GOOD BONUS TO START. No experience; no investment. Aft. 9, 2400 W. Madison, R. 628; 4013 Milwaukee, R. 448; 6250 S. Halsted, R. 328.

LADIES—3; STEADY WORK ORDER DEpart. Fair wages at start. Apply nearest branch after 1 p. m. Johnson Co., 425 S. Cicero-av., 3166 Lincoln-av., 357 W. 63d-st.

GIRL—ABOUT 19, BLONDE PREFERRED; work on advertising truck; $2 per day. Phone Thursday morning. Nev. 5164.

EARN $5 DAILY AND FREE DRESSES with FASHION FROCKS, lingerie, hosiery. PHILPS & LEVIN, 5 S. Wabash. Rm. 1308

AT ONCE—3 LADIES OVER 25 YRS. OF age; must be neat appear. and furn. refs.; about $2.75 a day. R. 818, 203 N. Wabash.

10 NEAT APPEARING YOUNG LADIES for special work. Salary to cover expenses while learning. 1924 W. Madison.

GIRL—WINDOW DEMONSTRATOR; GOOD penmanship essential. 104 S. Clark-st.

WOMEN NOW EMPLOYED EARN EXTRA money spare time. 233 W. Jackson.

Employment Agencies.

STENO.—DETAIL, GD. AT FIGURES...$85
Steno., Adv. Agency....................$50-$60
Food Controller, Typist....................$65
6 Waitresses, Htl., Grill; neat, excep. good oppor. See Mr. Parker early.
Pantry Girls, htl., yng., exp.
Cooks, 1st, 2d, tearms., htl., priv. $65-$110 M
Waitresses, except. types..........$45, M
Counter girls, small places, neat.$25-$30 M&T
Hswk. openings; go home or stay. $35 M & T up
O'SHEA EMPLOYMENT SYSTEM,
64 E. Jackson-blvd., Room 505.

OPERATORS, MANICURISTS AND BEAUTY SHOP HELP. WE CHARGE ONLY $5 NO MORE FOR BEST JOBS IN THE CITY
3 operators loop. 12 operators South S
9 operators North S 6 operators West S
7 MARCELLERS, WAVERS, MANICURISTS
CENTURY, 107 W. VAN BUREN, RM. 206.

Positions in All Depts.
HOTELS—CLUBS.
Better Grade Restaurants.
Exclusively
MODERN HOTEL BUREAU, 879 N. State-st.

20 WAITRESSES, 20 FOUNTAIN GIRLS. WORLD'S FAIR.
Girls, Gen. hswk., no ldry............$7 TIPS
5 COUPLES, DOMESTIC..........$50-$125
Bkkpr., accts. rec., produce, exp.......$14
S-H-A-Y, 14 W. WASHINGTON.

20 WAITRESSES—HOTELS AND REST.
10 FOUNTAIN GIRLS..........$12
GOOD JOBS LOOP AND OUTSIDE.
HOUSEWORK GIRLS ....$5-$8 R. B.
ALL TRADES, 303 S. LA SALLE, RM. 101.

SALESLADY, SOUTH SIDE..........$75
WAITRESSES, LONG, SHORT HRS....$10
COOK'S HELPER, EXP. LADY........$55
SODA FOUNTAIN GIRLS.............$12
TRIANGLE, INC. 20 EAST JACKSON.

WAITRESSES—$7-$10 FTN GIRLS $10
Housemaids ....$5-$7-$8-$10
Young girls, mother's helpers ....$5-$6
Cooks, kit. wom. $7-15. Grove, 852 E. 63d.

Waitresses—Housemaids.

South side jobs, best wages. $8-$12.
ADVANCE BUREAU. 1450 E. 63D.

ELDERLY COUPLE—ROAD HOUSE.
Col. nite mangle.$10 Nite hd. ironer...$10
Maid ....$6 r. b. Waitresses $10
BUSCH AGENCY, 184 W. Washington.

NOLAN'S EMPL. SERV., 4737 BROADWAY. 15 Laundry Girls, Feeders, Folders, Waitresses, Hotel Maids, Hsemaids, Fountain Girls.

PASTRY COOK— C. CLUB..........$50, R. B.
MONARCH EMP., 30 N. WELLS, R. 301.

ZINSER PERSONNEL SERVICE. Hospital, Dietetic tr., for home ec. grad.

CORBOY SERVICE, 20 W. JACKSON—Dictaphone, lt. steno., young, Prot. ....Open

TEA ROOM COOKS, WAIT., PANTRY girls. Mauer J. Machts, 538 S. Dearborn.

COUPLES—FOR PRIVATE FAMILY, WITH experience; $60-$100. 3407 Broadway.

COUPLES—HOTEL; $30-APT.; 20 HSEMDS., $8. Aetna Empl. Agcy., 2742 N. Clark.

CHOICE JOBS FOR MAIDS, COUPLES. Lec. opp. Davis L. Evanston. Davis 8116.

TRADE SCHOOLS.

LISTEN!

The call for women to Learn Beauty Culture

is most urgent right now for A Century of Progress Rush. No time to lose. MOLER'S NEW PERSONAL INSTRUCTION COURSE CAN STILL GET YOU READY! Prepare now to get your share of the millions that will be spent by World's Fair visitors. Half-rate offer. Day or evening. Call, mail the coupon, or phone.

NAME ....
STREET ....
CITY........................ STATE..........

MOLER SYSTEM,
59 E. MONROE-ST., AT WABASH.,
CENTRAL 6393. CHICAGO, ILL.

DOCTOR'S ASSISTANT
OR LABORATORY TECHNICIAN.

In hospitals, clinics. Short training—day or eve. Excellent pay when qualified. Big demand. Write for free information or call at SUITE 1400, 140 N. DEARBORN-ST.

WE ARE PLACING BRIGHT GIRLS WHO really want to learn Stenog., Bkkpg., Switchbrd., Comptometry, to earn board, room and wages, while attending Chicago Business College, 190 N. State. Frank. 4122.

$75 Beauty Culture, $2 Dn.

Comp. in every detail; fully accredited. HEIM SCHOOL, ENG. 4623, 1019 W. 63D.

LEARN BEAUTY CULTURE IN THE LARGest and best equipd school on the south side; $2 dn. $3 wkly. Tools free. State acrd. Selan System, 1547 W. 63d-st. Hem. 5702

THORO COMPLETE BEAUTY CULTURE course. Day and evening classes forming. CHICAGO ACADEMY of BEAUTY CULTURE. 37 South Wabash, 7th Flr. Sta. 4421

SECRETARIAL COURSE, $75, IN 3-5 MOS. Stenographic crse., $49; Comptom., 20-40 days, $25. All other subjects reduced. Chicago Bus. Coll., 190 N. State. Fra. 4122.

AMERICAN SCHOOL OF BEAUTY CULture will train you best. Earn while learning. Prof. tools FREE. Easy terms. Low tuition. 159 N. State, 8th floor. Dear. 6627.

MIDWEST BEAUTY COLLEGE LTD.
$2 down, $3 weekly. Fully accredited. New ELECTRICAL manicuring course, $20. 5 North Wabash, Kesner Bldg., 7th floor.

BEAUTY CULTURE OFFERS GOOD PAYing positions. Nina Parker's System trains you best; $50 comp. 14 W. Washington, 2d.

LEARN SWITCHBOARD—6 LESSONS, SPEcial, $2.50; typing course, 6 weeks, $15; Dict., 5-25 hr. Voss, 6 N. Michigan, State 3082.

THE CHICAGO HAIRDRESSING ACADEMY invites you to learn the facts about Beauty Culture. 64 W. Randolph-st., 2d floor.

BEAUTY CULTURE THE HALE WAY IS the best. Special low rate. Investigate now. Gertrude Hale School, 30 N. Dearborn-st.

SPEEDWRITING — THE WONDER SHORThand, 6 weeks. Very low cost. Not a machine. Chi. Bus. Col., 190 N. State. Fra.4122

SWITCHBOARD — RECEPTION. WORLD'S Fair placements. 921 Marshall Field Annex.

WILL TEACH BRIGHT GIRL SWITCHBD. or cashiering. Phone today. Div. 5840.

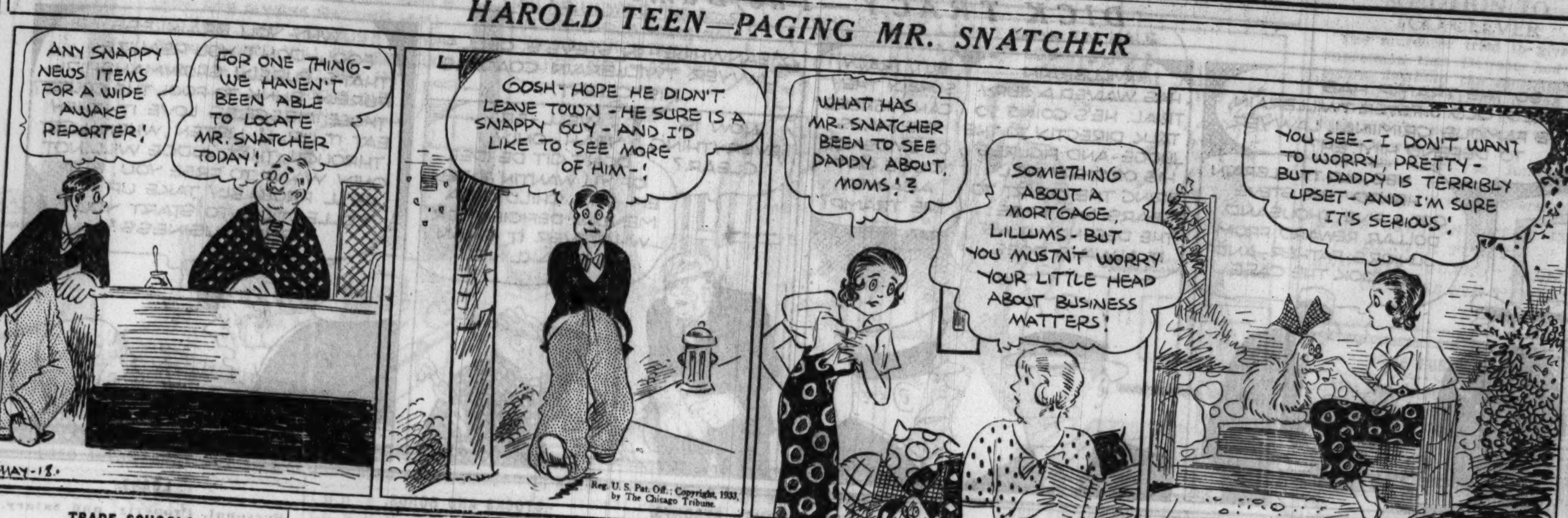

TRADE SCHOOLS.

BURNHAM
School of Beauty Culture.

62 YEARS KNOWING HOW TO TEACH GIVES YOU A FLYING START.

See for yourself why the easy-to-learn Burnham system quickly enables you to become a skilled beauty operator. Plenty of living models. You learn by doing rather than by studying. Each teacher a specialist. Fewer pupils per teacher. You work under actual beauty shop conditions. Terms. Learn about the Burnham Plan which enables you to take up beauty culture now. Call, phone, or write for Free Beauty Book T. Open any day or Monday, Wednesday, Friday evenings.

ALL TOOLS FREE.
FREE EMPLOYMENT SERVICE.

E. BURNHAM
School of Beauty Culture,
138 North State-st. Randolph 3355.

Marinello

INTERNATIONALLY ESTABLISHED SYSTEM OF BEAUTY CULTURE OFFERS A

Tremendous Savings
To the first 50 students

Enrolling for the new spring classes now forming. Don't delay. Come in today and hear about this greatest reduction of all time and our new plan of easy payments. If not convenient to visit the school phone or write for free 35 page booklet.

Marinello System
National School of Cosmeticians, Inc.
108 N. STATE-ST. STATE 5057.

MARIE GATES
MODERN BEAUTY CULTURE TRAINING UNDER STATE SUPERVISION
$50.
Live Models—FREE TOOLS—Positions.
HAZEL B. PETERSON, PRINCIPAL.
Manicuring course, $12, including tools.
20 EAST JACKSON BLVD. 7th Floor

DRESSMAKING—MILLINERY SCHOOLS.

DRESSMAKG., DESIGN—POWER MACHINE. Chicago School 323 S. Franklin Web.3553.

LEARN DRESS DESIGN, OR MILLINERY. Free booklet. Master College, 400 S. State-st.

PROF. DESIGN., DRESSMKG.; DAY, EVEls. Montague Sch., 120 S. State. Dea. 3656.

LOST AND FOUND

TO FINDERS.

If you have found a cat or a dog, a pocketbook, jewelry, or fur, and cannot locate the owner through the "Lost and Found" advertisements in The Tribune call and go through the "Lost and Found" index at the PUBLIC SERVICE OFFICE, 1 SOUTH DEARBORN-ST.

TO LOSERS.

If you are listed in the telephone directory, you can charge an advertisement of your lost article by telephoning Miss Miller of The Tribune ad taking department. Superior 0100. Your advertisement receives the benefit of free listing in The Tribune Public Service office mentioned above for a period of two months. This service facilitates the recovery of lost articles advertised.

BLACK CASE—LOST—CONTAINING CORRESPONDENCE, brass valves, and fire extinguisher couplings; rew. She. 0010.

BRACELET — LOST — GOLD AMETHYST Cloisonne. Reward. Call Wabash 9267.

DOG—LOST—GRAY POLICE FEMALE; UPper teeth out; tagged. Vic. 6200 Broadway; rew. inf. dead or alive. Ph. Rav. 8834.

DOG—LOST—BROWN BOST. BULL, MALE; bat ears, screw tail, vic. Waveland-Southport. Reward. Bittersweet 0267.

DOG — LOST — BRINDLE BULL; DARK brown, white markings, vic. 5800 N. Clark; named "Lucky"; rew. Sup. 4100, R.630

DOG—LOST—BLACK AND TAN POLICE, Sunday morning, South Side. Answers to name Major; $25 reward. Beverly 8500.

DOG—LOST—LG., WH. SHEPHERD, MALE; spot yellow on hip, ear. Hyde Park 0260.

DOG—LOST—POLICE, MALE, RED COLLAR vic. Lake-Thatcher. Rew. Forest 3045.

DOG—LOST—BOSTON BULL; MALE, SATurday eve, 77th-Chappel. Rew. Sou. 7825.

DOG—LOST—BLACK CHOW; MALE; ANswers to Sontoy; lib. rew. Kildare 4512.

DOG—LOST—GERMAN POLICE, FRONT paw lame. Reward. Call Moh. 0806.

DOG—LOST—LARGE FOX TERRIER, BLK.-white, "Jerry." Reward. Euclid 2712.

DOG—LOST—SM. BLACK-WHITE FOX TER. Ans. to name "Pooch." Rew. Full. 6490.

FRATERNITY PIN—LOST—SQUARE, 4 red sets and pearls; vic. 63d-Halsted; rew. Wentworth 0544.

HAND BAG—LOST—BLACK, INITIAL F. M. H., on Madison and 5th-av. car; reward for return. Yards 0462.

PIN—LOST—AM. SOCIETY, BLUE ENAM., Tues.,Loop or I. C. Rew. Waller. Dre. 3086.

POCKETBOOK — LOST — CONTAINING glasses and door key, return to Meat Market, 63d Woodlawn.

PURSE—LOST—BROWN LEATHER; INItials, F. R. O.; lib. rew. Reg. 4251.

RING—LOST—APR. 11, ADAMS AND WAbash. Reward. Davis 7930.

STATUE WOMAN'S HEAD, BRONZE, ABOUT 15 inches high, marked "Miranda." Lost on Chestnut-st., between Dewitt and Seneca sts.; reward. Phone Whitehall 4542, Apt.M-2.

SUITCASE—LOST—INTLS. "N. M.," DEPT. store; Wed. aft.; reward. Ph. Regent 2289.

WRIST WATCH—LOST—SMALL PLATInum, set 2 sapphires and small diamonds. Mon. a. m., 8:30, on Karlov-av., bet. Washington-blvd. and Madison. Keepsake. Rew. Kedzie 0079.

WRISTWATCH—LOST—LADY'S PLATINUM, initialed E.L.M. on back. Reward. Longbeach 8500. Apt. 1202.

WRIST WATCH—LOST—LADY'S ELGIN, IN loop. Tues. eve. Reward. Dearborn 9337.

PERSONAL.

JAMES DANIS—LAST ADDRESS 1024 ONtario, Toledo, O., please communicate with Joseph Rice. Harrison 8666.

AFTER THIS DATE NOT RESPONS. FOR debts contracted by any one but myself. JOHN LESCHINSKY OR LISKY.

ALL UNCLAIMED BAGGAGE IF NOT REdeemed by May 27 will be disposed of by auction. BISMARCK HOTEL.

NOT RESPONSIBLE FOR ANY DEBTS contracted by anyone but myself. Bessie Sternberger at 721 Belmont-av.

NOT RESP. FOR DEBTS CONT. BY ANY one but myself. RALPH J. GREGORY.

REX—PLEASE GET IN TOUCH WITH mother. No questions asked. SIS.

NOT RESPONSIBLE FOR DEBTS CONtracted by any one but myself. Chas. Conroy.

TRAVEL OPPORTUNITIES.

DRIVING TO LOS ANGELES—CAN TAKE 2 or 3, share expenses. Col. 5823.

STUDENT WILL DR. PARTY EAST IN exchg. for transp. National 0955.

LEAV. SAT., LOS ANGELES, TAKE 3, SHR. exp.; ref. exch. Mr. Young, H. P. 4400.

CALIF.—DEL. NEW CARS; SH. EXP.; LV. Sat. 6039 Cottage Grove. Hyd. Pk. 0025.

DRIVING LOS ANGELES AND RETURN—Take few, share expense. Mansfield 1049.

Both readers and advertisers are urged to exercise caution in arranging automobile transportation with other individuals. References should be carefully investigated.

INSTRUCTION.

SIX WEEKS' COURSE FRENCH, SPANISH, German, Italian—Equal 4 mos. study. Priv. or class. Free trial. Berlitz School of Languages. 56 E. Congress-st. Har. 0392.

JAZZ IN 20 LESSONS—ALL INSTRUM'TS. 5 Christensen Schools. See phone book.

HIGH SCHOOL IN MONTHS, NOT YEARS. Address S H 361, Tribune.

TO RENT—ROOMS—SOUTH.

BLACKSTONE 5519 DORCH 4100
UNIVERSITY HOTEL.
New bldg., every rm pri. bath, tub shwr. $6 week; $1.50 daily up; I. C.; bus, surface.

BLACKSTONE 5714 THE HARVARD — Clean, quiet; full hotel serv.; run. wat.; $3.50 up; 10 min. to Fair. nr. U. of C. I.C.X

DORCHESTER 5130—GLEN EDEN HOTEL —Lge. rms., tub shwr., compl. serv., cafe; $5.50 wk. up; I. C., bus, surf. Fair. 7700

DORCHESTER-AV. 6817—LITTLE HOTEL; mod. rs., $5 wk. up, $1 dly. up; I.C. trans.

GREENWOOD-AV. 6220 PLAZA 4800
GREEN BRIAR HOTEL.
New bldg., every rm. pri. bath, tub shwrs. $6 wk., $2 daily up; 1 blk. all trans.

HYDE PARK-BLVD., 5488—CECIL HOTEL—$4 up, $1 day; shrs.; I. C. H. P. 6585.

NORWOOD HOTEL. 6400 NORMAL. New double rms.; inador; all trans.; cafe; $6 week up; kit. apts.; reas. Englewd 3700

NEW DEC R CON BATH SM PRI FAM Gent. Nr pk., surf., I. C. L. Dor 1782

Hotel Rooms.

PARKLAND HOTEL—250 rooms with private baths, $5 week up. 1550 EAST 63D-ST.

MIRA-MAR HOTEL—$6 UP WKLY.; $1.50 DAY. 6218 WOODLAWN-AV. PLAZA 1100

TO RENT—ROOMS—NORTH.

BARRY-AV., 635—BARRY ARMS HOTEL—$5 week and up; new, attractive, complete hotel service; all rms. with tub, shwr. 20 min. loop; near lake. Bittersweet 4614.

BEACON, 4617—3D; NEW FURN. RM., 1-2; $4-$5; pri. fam. Wilson L. Sun. 6478.

BEACON, 4701—FINE, LGE., LGT. ROOM Eng. bsmt., in hotel, big value, $3.50 wk.

BELMONT-AV., 725 BITT. 2701.
ABBOTT HOTEL.
100 rooms with bath, $5 up.

BROADWAY, 3020 — BARRY-BROADWAY Hotel—Bath or shower, $5 week, $20 mo. up; garage; 15 min. loop. Bittersweet 1600

CEDAR-ST., E., 61—CANTERBURY HOUSE; attractive rooms; sgl., $5 up; dbl., $6 up.

CLARK, N., 2026. MOHAWK 3460
HOTEL CLAYTON
BRAND NEW BLDG. OPP. LINCOLN PARK. 300 modern rooms. Radio in each. Beauty-Rest beds; full service; 10 min. Loop
$6 PER WEEK.

CLARK-ST., N., 1015—AT OAK. WHI. 4290
HOTEL OLYMPIC, $5 WEEK
200 rms., priv. tub and shower in each rm. 5 min. north of loop. Free radio in every rm.

DEARBORN, N., 1447—DEARBORN MANOR. Distinct. rooms, bath, shwr., phone; reas.

ELM, W., 24, NR. DEARBORN—RM. OR suite, pri. bath, new, dec., quiet; red. price.

ERIE, E., 215—FAIRFAX HALL FOR GIRLS. Nr. lp.; attr. rs. $2.50-$5 wkly.; brd. opt.

FULLERTON, 420 — FULLERTON PLAZA marvelous value; hotel R., priv. bath; serv.

Huron, E., 228—Lord Manor.
World's Fair Visitors. Attractive lrg. rms., run. water, $4-$6. Nr. lake. Walk to Loop.

LARRABEE-ST., N., 1508, LINCOLN 2633.
NORTH-AV. Y. M. C. A.
A modern club, swimming, gym, tennis, cafeteria; $3.50 up, including membership; free parking; 8 min. loop, 24 hour service.

LOYOLA-AV.—LG., PLEAS., FRT. RM., SUN par.; reas.; lk., bus, L, surf. Sheld. 5993.

MAGNOLIA, 6458—DESIRABLE RM., NR Loyola sta. Rogers Park 4419.

MICHIGAN, N., 753—ATTR. RMS., FINE hm. Brd. opt.; unus. reas. Robinson, Ap.3.

PINEWOOD HOTEL, 2744 PINE GROVE-av.—Linc. Pk. res. dist.; all trans.; outside rms., some pri. bath or shower., $4-$5-$6

ROSLYN-PL., 432, 3D—ROOM IN QUIET home; Prot.; elec. plate; refs. Linc. 3707.

SHERIDAN, 4804—HOTEL LAURIE—ROOMS of character; sgl., dbl.; $3 up; hotel serv.

SHERIDAN, 4943—SINTON HOTEL—SUNNY quiet rooms with bath, $5 up; $1 daily.

BURTON HOTEL
1429 N. CLARK-ST.
NEAREST NEW HOTEL NORTH OF LOOP. 1 blk. so. of Lincoln Pk.—10 min. to loop. 200 rms.—bath and shwr.—radio in each rm. [transients]—$5 per week up. Sup. 4365.

LARGE FRONT ROOM.
Suitable for one or two; good transportation; all conveniences. Sunnyside 5361.

Buena Oaks Hotel—$3.75 Wk.
4301 Broadway. All outside rms.; new furn.; in-a-dor beds; full hotel serv. Bit. 2500

PLEASANT ROOM WITH BRKFST IN PRI. home on near North side; business woman preferred. Reas. Del. 9037-Superior 3571.

WELL FURN. FRT. RM., R. W., 2 BATHS, priv. fam.; L ex., lake; reas. Edge. 4768.

ATTRACT. FRT. RM. FOR BUS. GIRL; pri. fam.; nr. Thorndale L; reas. Sun.7175

PRIV. HOME. COMF. TO EMP. CPLE.; Edg. Bch. Hotel; "L" exp. Tel. Ard. 4271.

Hotel Rooms.

TRAEMOUR HOTEL.
5427 Kenmore; exclusively for women; hotel serv.; dble.; pri. bath; $5 person. Lon. 2743.

BERWYN BEACH HOTEL.
New att.; each room phone, shower, tubs, reas. 1049 Berwyn-av., nr. Edgewater Beach.

Hotel Windale—$5 Wk. Up.
Mod. large rms.; all priv. baths, showers; ideal loc. 6019 Winthrop. Bus. Thorndale L.

TO RENT—ROOMS—NORTHWEST.

PLEASANT RM., ADJ. SHWR., IN WELL kept home, for lady empl.; reas. Key.5117

TO RENT—ROOMS—WEST.

Hotel Rooms.

PARKSIDE HOTEL—$4 WEEK UP.
212 N. HAMLIN KEDZIE 7000.

TO RENT—ROOMS—SUBURBAN.

ATTRACT. LIVING RM., BDRM., BATH; gent. pref.; pri. fam. Evanston. Uni. 8133

TO RENT—HOUSEKEEPING ROOMS.

South Side.

BLACKSTONE, 6627—2-3 LT., NEW DEC frt. rms.; r. water; nr. World's Fair; $7-$9

BLACKSTONE, 5601—1-2-3 RM. KIT.; JUST dec.; $4 up; slp. r., $2.50 up; I. C., park.

COTTAGE GROVE, 6305, MIDWAY HOTEL—1-2-3 rm. kit. apts., $5 wk.up; slp. rs., $3.

DORCHESTER, 6021—JUST N. DEC APTS., $3.75-$5; Mdy., Jk. pk., golf, I. C., bus, L.

HYDE PARK-BL., 1411—1 R. KIT., $5; PRI. bath, $5.50; slp. rms., $3-$4; free pkg.

HYDE PARK-BLVD., 1410—THE STRATHmore. Lg. 2 rm. kit., glz. pch.; el. ref.; I.C.

INGLESIDE, 6026—2 RMS., KITNT. AND pch., 2 beds, $5.50; 1 r. suites, $3-$3.50.

KIMBARK, 6414—2 LG., COMF. FURN. RS.; lg. pantry, elec. ref., pri. pch.; I. C., L, bus.

LAKE PARK, 4516—LGE. FRT. RM. WITH kit.; elec. refr.; md. serv., $4-$5.50; I.C.L.

LAKE PARK, 4910—1-3-4 R. APTS., $5 UP; 2 r. bsmt., slp. rms., $4; auto sp. free; I.C.

MICHIGAN-AV., 2444—WARM FURN APTS. Private baths; free gas, elec.; $4 week up.

OAKENWALD, 4563, IS 1 BL. E LAKE PK. 2-3 rms., 2 beds, $6-$7 week; neat, clean, everything furn. Priv. porch overlooks lake.

OAKENWALD, 4548—3 RM. APT., PRIVATE bath, newly dec., porch, $6; near Fair, I. C.

PRINCETON, 6201—NEWLY FURN. 2-3 R. Chicago's lowest rent. Name your price.

UNIVERSITY, 6447—NICE. FUR. 1-2-3 RM. kits., r. w., pri. bath, porch; very reas.

WOODLAWN, 6039—1-2-3 RM. KIT. APTS.; priv. bath. Elec. refrig. $6-$8; 10 min. to the World's Fair. H. P. 2085.

WOODLAWN 6546—2 ROOM KITNT. APT.; light, clean, private, reas.; all transp.

SIXTY SECOND-ST., E., 922 — FURN. SPIC span 1-2-3 rm. kit. apts.; rollaway beds.

47TH, E., 1230—MANOR GARDENS—KITS., sgl. rs., bath; nr. World's Fair; $2.50-$5

66TH-PL., E., 1411—1-2 RMS., FRT. KIT., screen pch., $4.50 up; mod. bldg., ½ blk. surf.

65TH-PL., E., 1523—1-2-3 RM. APTS., NEWly dec.; real kit.; porch; $5 up; good trans.

Southwest Side.

LGE. RM. ADJ. PRI. KIT., IN PRI. HOME, for marr. cple.; exc. tr.; reas. Rep. 8250.

3 RS., REAL KIT. OR SHARE APT.; GAR. yd., sleep. rm.; $3 up. 6142 S. Rockwell.

TO RENT—HOUSEKEEPING ROOMS.

North Side.

ARTHUR-AV., 1457.
1 blk. north of Devon-av. 2 rms., private bath, free elec. refrig., private entrances; nr. L. surf.; low weekly rates.

BELDEN, 1045—1-2 R. KIT., NICELY FUR.; free pkg.; $3 up; tourists welcome; L. sur.

BRIAR-PL., 733—CLARK-BELMONT; CLN., comfortable 2 rm. kitnts. $4 up. L. surf.

BROADWAY, 4040—CLEAN QUIET NEW; lake; 2 rooms, $5; single kitchenette, $3

BURLING, 2839, NR. DIVERSEY-CLARK—1-2 rm. kit. with pch.; near beach; $4-$7.

CORNELIA, 730 — UNUSUAL VALUE 1-2 rm. kits., newly furn.; Frigid.; priv. bath.

Huron, E., 228—Lord Manor.
2 rm. kitnt. apts. Real fireplace. Maid service, $8-$10. Nr. lake. Walk to loop.

KENMORE, 4132—NEW DEC., WELL FUR. 2 rms., pri. bath, $7; also 3 rms. Exc. tr.

KENMORE, 4237—BEAU. 1-2 RM. KITS.; some Frig.; shwr.; free park.; ex. tr.; $4 up

LA SALLE, N., 1525—CLN. 3 RM. APTS., $6. Also 4 rms., pri. bath, rl. kitch., $8-$10.

LA SALLE, N., 1039 OR 1702—NEAR LIN. Pk. 1-2-3 rm. kitnts., $5; hotel rms., $4.

LELAND 812—BEST VALUE IN CITY; 1-2-3 rms., $4 up; nr. lake. L. bus, surf.

MAGNOLIA, 4507, 1ST—3 LARGE RMS., real kit.; Frigid., piano; reas.; Wilson exp.

MAGNOLIA-AV., 4532, 2D—ATTR. 1-2 FRT. rm. kits., $4-$7.50; slp. rms., $3. All tran.

OAKDALE, 528—2 RM. KITNT.; PRIV. PCH. $6; slp. rm., run. wat.; board opt.

PAULINA, N., 4441 OR 4712 BEACON—Mod. 1-2-3 r. kit. apts.; also gar.; $6 up.

PINE GROVE, 2928—NEW. DEC.; 1-2 RM. lgt. apts.; 2 blks. golf, beach; 15 min. lp.

ROSCOE, 717—NEW DEC 3 RM APT; BED-rm., liv. rm., kit.; Frig.; pch., slp. rms.

STATE, N., 1203—1ST. NICELY FURN. 2 rm. apt., real kit. Walking distance loop.

WAYNE 5452—2 RMS., PRIV. BATH, $6; also sl. rm. Bryn Mawr L., surf. Sun.7178.

WINTHROP, 5346—2 RM., REAL KITCH.; slp. pch., gas, ref., linen; ½ blk. L; nr. lk.

Northwest Side.

ARTESIAN-AV., 1519—CLEAN RMS., PRI. family; kit. privileges; nr. trans.; reas.

HESSING-ST., 2433 RIVER GROVE—5 RS., compl. furn.; reas.; garage, gas, light.

NORTH-AV., 2623—NEWLY DEC., 2 RMS.; complete; priv. bath; maid serv.; $5-$6.

West Side.

DAMEN, S., 223—2 RMS.; REAL KITCH.; run. wt.; reas.; 1 r. suite, $2.50 up; gd.tr.

HALSTED, S., 920—TAYLOR HOTEL—Rm., inc. brkfst. and supper, 20c per day.

BOARD AND LODGING.

South Side.

STONY ISL., 6074—FRT. RS. OPP. J PK.; pri. bath; rl. home ckg., $8-$10. Dor. 0422

WABASH 8733—SUNNY R.; GAR. AVAIL.; gd. home; cook; reas.; nr. I. C. Tri. 3019

PLEAS. HOME. EXC. CARE TO CANCER case paralytic, inval.; reas. Fair. 3989.

WOODLAWN, 6039—NEAR WORLD'S FAIR; exc. home cook., I. C. L.; $6-$8. H. P. 2085.

North Side.

ELAINE-PL., 3424—ROOM-BOARD FOR mild mental or elder person. Bit. 2072.

KENMORE, 6327—ELAB. FRT. DBL. OR sgl. r., pri. bth., ex. meals, reas. Shel. 7437.

MARSHFIELD, N., 3426—FRT. SIT. RM. bdr., shr.; ex. mls.; pr. hm.; $7.50; all tr.

STATE-PKWY., N., 1357—PRIV. RES., NR. park. Attr. rms. 1-2, exc. meals. Reas. refs.

WILL ROOM AND BOARD A HIGH CLASS couple for the use of $1,000; beautiful home, good home cooked meals, garage; near Lincoln park. Linc. 6658.

LGE. FRONT RM.; 1 OR 2; RESID.; 2 BKS. How. L, bus, beach; gar. Rog. Pk. 1779

Suburban.

EXP. NURSE WITH PLEAS. HOME FOR elderly conval. or inval. lady. Bev. 0492

Children.

BOARD AND CARE FOR CHILD; ROOM for parent. 3424 Elaine-pl. Bit. 2072.

EXCEL CARE CHILD PRI. HOME; LGE. yard; reas.; parent optl. Rog. Pk. 5261

EXCEL. CARE IN REFINED HOME—NEAR school; rm. parent opt.; reas. Aus. 6571.

MOTHER'S CARE FOR CHILD—BY DAY OR week; good food; yard. Englewood 0920.

ROOM AND BOARD WANTED.

WANTED—1 OR 2 UNFURN. LIGHT RMS., S. S. Address N D 262, Tribune.

HOTELS AND APARTMENT HOTELS.

DEARBORN PLAZA
WORLD'S FAIR VISITORS.
WRITE NOW FOR RESERVATIONS.
Special Weekly and Monthly Rates.
15 MIN. FROM WORLD'S FAIR GROUNDS.
KITCHENETTE APTS. AND HOTEL ROOMS.
COMPLETE HOTEL SERVICE.
Newest. Finest 15 story bldg. on Gold Coast.
1052 N. DEARBORN-ST.

. . . $10 PER WEEK
New kitchenette apts., new furnishings; twin beds, tile bath, shower; radio in each apt.; full hotel service. TRANSIENT GUESTS ACCOMMODATED.
Windsor-Wilson Apt. Hotel,
915 WILSON-AV. LONGBEACH 3500.

PINEGATE HOTEL
555 Surf-st. Bittersweet 3200.
100 outside rooms each with private bath and radio. Complete Hotel service. All transportation. Low permanent rates.
Special Transient Rates.

RIENZI HOTEL
600 DIVERSEY. BUCKINGHAM 4100.
200 beautiful rooms, all tile baths; near Lincoln Park; 10 mintes to loop; bus, surface at door; $2.00 daily; special weekly rates. E. KLINGBEIL, Manager.

Melrose Apt. Hotel
451 MELROSE [3240 N.] BUCK. 1200
Fine furnishings and full service, whether you want 1 room or 6 rooms or a PENTHOUSE modestly priced. Roof garden overlooking Belmont Harbor. Beach—Golf links—Tennis one-half block.

New Management
OAKLAND FURN. APTS.
All newly furnished and decorated. Must be seen to be appreciated. 553 Oakdale-av., corner Broadway, Apt. A3.

1244 N. Dearborn Hotel
$4.50 WEEK AND UP.
300 outside rooms; private and connecting baths; SWIMMING POOL and gymnasium free; 10 minutes to loop. Superior 4980.

BLACKSTONE HALL.
Only exclusive women's hotel in World's Fair district. Special rates by week or month. Moderate priced—restaurant in bldg. Close to U. of Chgo. and Ill. Central transportation. 5748 Blackstone-av.

NEW HOTEL PAXTON
150 rms. with pri. tub, and showers $5.50 up wkly.; day, $1.50. Five minutes to loop.
1432 N. LA SALLE-ST. MOHAWK 0541

HOTEL STRATFORD
NEW MANAGEMENT.
Rooms, $3.50 wk. up; private bath, shwr. Excellent trans. 4131 Sheridan-rd. Gra.1020.

HYDE PARK ARMS—5316 HARPER-AV. A pleasant home for the business person. Rooms with bath from $6.00. Fine location, convenient to I. C. Ry. and other transportation.

$5.00 UP WEEKLY.
PALAIS BROMPTON HOTEL.
528 Brompton-pl., 3540 N., at Lake Shore-dr. All conv.; dining rm. Graceland 3840.

THE CLARIDGE,
319 DEMPSTER-ST., EVANSTON.
Summer on North Shore; nr. clean bathing beach; comf. rms., gd. serv.; very low prices.

LINCOLN PARK ARMS.
1 room apartments with in-a-dor beds; also bedroom apts. Reasonable Rates.
2738 PINE GROVE-AV.

IN THE LOOP, $5 WK. UP
New management. Newly decorated.
SARATOGA HOTEL, 25 S. DEARBORN.

THORWIN HOTEL—
5018 Winthrop-av.; newly dec. and furn.; full hotel service; bath; $4 week up.

LA SALLE, N., 1039 OR 1702; NR. LIN. Pk. Hotel rms., $4; 1-2-3 rm. Kitnts., $5.

HOTELS AND APARTMENT HOTELS.

Take advantage of the American Plan at the
GLADSTONE HOTEL
1-2-3 ROOM SUITES AT ATTRACTIVE RATES.

Spacious bungalow apartments, all beautifully furnished to individual taste. An exclusive clientele. Complete and considerate hotel service. I. C. and all types transportation close by. Under American Plan—$14 per wk. for single room, meals, bath. $12 each per wk. for double rm., meals, bath. Also special monthly rates and European Plan.

$1.50 PER DAY
AND UP FOR TRANSIENTS.
6200 KENWOOD-AV.
HYDE PARK 4100

MONTROSE BEACH
925 MONTROSE—EAST OF SHERIDAN.
1-2-3 Rm. Apts., $33 Up.
Light, airy, soundproof kitchenette apts. Completely, elegantly furnished. Refrig., tile bath, showers. Radio every apt. Coffee shop. 24 HOUR HOTEL SERVICE. PUBLIC GARAGE SERVICE, $8 MO. WEEKLY RATE, $9. NO EXTRA CHARGE FOR TWO PEOPLE IN ONE APT.

HOTEL SHORE CREST
420 Wrightwood-av. Diversey 4800.
Overlooking Lincoln Park and lake.
You will enjoy the homelike atmosphere, the modern appointments, the excellent cafe, the Roof Garden, the attractive 1-3 room apartments, the comfortable, homelike ROOMS WITH BATH, all served by a well trained hotel staff, all priced in accord with present necessary ideas of economy!

California Style.
Overlooking Midway.
Bright, airy 1 rm. kitchenette apts. with private sleeping porch. G. E. refrigeration. Hotel service, $50. ½ block to I. C., surface.

ST. GEORGE HOTEL
1435 E. 60th-st. Dorch. 7300

APARTMENTS AND ROOMS TO SHARE.

COUPLE WILL SHARE 6 RM. FURN APT on Addison. Private rm. $22.50 month. Child welcome. Pensacola 1187.

CHICAGO ROOM REGISTRY, 6 N. MICHav., R. 1324. Dear. 8739. Offers and wants apts. and rooms to share; complete serv.

UNUS. OPP. BUS. WOMAN SH. ATTR. KIT. apt. with same. Reas. I. C. But. 4524.

1-2 MEN SH. 4 RM. APT. WITH SAME, very reas. Address N D 473, Tribune.

APTS. AND ROOMS TO SHARE; REFS. Lee's Service, 30 N. Michigan. Ran. 4141

TO RENT—HOUSES.

South Side.

WELL LOCATED 8 RM. BRICK, H. W. HT. gar., nr. I. C., L, and lake. Rent $40. Drexel 2201; Sunday, Midway 3594.

5-6 RM. BRICK BUNGALOWS, GARAGE. $35-$40; near 80th-Damen. Beverly 7998.

North Side.

BEST 1933 BARGAIN.
7 rm. brick house, 2 baths and extra accommodations for servants. Will remodel and redecorate to suit; 45 E. Elm-st. about 250 feet west of drive; immed. occupancy.
GENERAL ACCEPTANCE CO.
139 N. CLARK ST. STATE 7217.

NEAR LINCOLN PARK — ATTRACTIVE modern 8 room house, good trans.; $100 for distinguished family. Wellington 3854.

SPANISH TYPE—5 R. BRK. BUNG. TILE bth., oil ht., ga. Pos. July 1. Rog. P. 2571

9-11 RM. HSES., FURNACE HT., GAR. Suit. for clubhses or lg. fam. Buc. 3482.

Northwest Side.

3738 LAWNDALE—MOD. 6 RM. RESID.; Also 2 attic rms.; h. w. ht.; $55; C., N. W.

MY 6 RM. BRK HOME. ALL LIGHT, AIRY rms.; good trans. Apply 5600 Fullerton.

West Side.

TO RENT OR SALE—2203 CAMPBELL Park, 10 room residence; good condition; near L and Western-av.; reas.

LARGE 3 STORY HOUSE ON S. ASHLANDblvd., suitable for Fraternity, Club, or rooming; will decorate to suit. Sunny 9192

WORLD'S FAIR OPPORT.—16 RM. ROOMing hse.; stm. ht.; rt. $50. 1908 Warren.

Suburban—Northwest.

6 RM. BUNG.; ENCL. FRONT PORCH; HOT water heat; natural fireplace; garage; wide lot. 702 S. Wisconsin-av., Villa Park. $25.00. Palisade 9520.

TO RENT—FURNISHED HOUSES.

7 ROOM HOUSE, NICELY FURN., 4 BEDrooms and garage; for summer. 6844 Kimbark-av. Tel. Randolph 5053.

HIGHLAND PARK, ON THE LAKE, RIPARian rights, 5 bedr.; attr. rentals. Quinlan & Tyson, 1571 Sherman-av., Ev. R. P. 2617.

FURN. OR UNFURN. STM., 3 BATHS, 10 r., ex.lav., 1 c.gar., nr.lk. $110. Buc.2840

7 RM. MOD. BRK. HSE.; NEW FURN.; rea.; 2 bl. I. C., bch. 7652 Coles. Sou.7294.

BEAUT. FUR. EV. HOME—10 R., 4 B.; 4 c. gar. 1047 Forest-av. Gre. 3838. Sup.1612

TO RENT—SUMMER RESORTS.

COTTAGES—2 RM. KITCH. APTS. LAKE Como, near Lake Geneva; good fishing. $10 per week. Fred Schmidt, Lake Geneva Route 2, Wis., or call Graceland 5565.

TO RENT—APARTMENTS.

SOUTH.

General List.

BEST LOCATION FOR 1933
when you live here. Only a step to Bryn Mawr I. C. sta. 18 min. to loop. Best sect. S. Side. Wond. mod. bldgs. 2-3-4 rms.; gas, light, refr. incl. Real kitch., etc.; elev. serv.
$35 AND UP. 7128 JEFFERY-AV.

7041-47 CONSTANCE-AV.
Beautiful 3 and 4 rm. apts. rollaway beds, tile baths, showers, canvased walls, elec. refrig.; 1 block from I. C.; reduced to $50 and up. Agent on premises.

3 R. MOD. APT., EL., GAS, FRIG. FREE. $6.50 wk. 4 r. $8.50 wk. 4 r. apt., $35 & $45. Conc. I.C. L. sur. Agt.4463 Woodlawn.1-t

YATES APTS., 7133 YATES-AV.—3½-4-4½ rms.; refr.; elev. Sag. 3898.

One, Two, and Three Rooms.

2-3 RM. KITCH. APTS., FACING JACKSON Pk.; I. C. trans.; free refrig.; nr. all stores. Call at office, 1643 E. 67th-st.

HIGH CLASS 2-3 RM. APTS.; FREE GAS, light, refrig.; elevator serv.; low rentals. 1536 E. 69th-st., cor. Stony Island.

3½ RMS., $42.50 UP. 821 E. 81ST-ST. Newest and finest on S. Side. Nr. I. C.

2½ RMS., BEAU., LT., MOD. RMS., FREE ref.; nr. I. C. South Sh.; $25. Butter. 3153.

3 RMS., FULL SZD BEDRM., ROLLAWAY bed; G. E. $30 mo. 8201 S. Paulina-st.

2½-3 RMS., STM., FRIG., IN-A-DOOR BED, tile bat., showers. Very reas. 1111 W. 90th.

Four, Five, Six Rooms, and Larger.

5 LARGE RMS. 6853 EAST END-AV., 3D near park and I. C., ref. strictly first class. See jan. 1704 E. 69th-st., basement.

4 RMS.; STM. HT.; $20; 6502 WENTworth; close to transp., schls., church. McClun, 217 W. 63d.

4 LARGE RMS., SUN PARLOR, INADOR; very fine refrig. cl. Jackson Pk. markets, schl. See janitor, 1704 E. 69th-st., bsmt.

DELIGHTFUL 5 RM. APT. SLP. PCH. yard; cool; G.E. ref.; I. C. reas. 6825 Harper

4815 LAKE PARK—3 RM. FRONT APTS.; sunny; newly dec.; special rate NOW. I.C.

6 RMS., HIGH CLASS APT., REAL HOME in Hyde Pk. Call Douglas 1039.

MOD. 6 LIGHT RMS.; ENCLOS. PORCH; $32.50; gar. free. 5640 Loomis. Stew. 0932.

5 RMS.—SUN PAR., GLZD. PORCH, G. E. refr., $45. 5641 Maryland. Hyd. Pk. 1548.

4 RMS. NEW COR. BLDG. G. E. REFR. shw.; nr. I. C. 2 blks. I. C. surf. 6925 Dante

2226-34 E. 70TH-PL., COR. CRANDON; beau. 5 and 6 rm. apts.; reduced rents.

TO RENT—APARTMENTS.

SOUTH.

Four, Five, Six Rooms, and Larger.

7356 South Shore-dr.
Exclusive 6 rm. apt. overlooking lake; all modern improvements; 2 baths; G. E. refr.; pri. drive; heated gar.; decorate to suit; reduced rental. Phone South Shore 1228.

6 RMS., 3 BATHS, $100.
I. C., bus and surf trans.; close to park and lake; garage included. Fairfax 9301.

7746 SOUTH SHORE-DR.
Modern 4 rm. apts., overlooking lake; in-a-dor bed; G. E. refrig.; I. C. trans.; reas.

4 Rms., South Shore, $37.50
Large, light rms., in-a-dor, free refrig.; 2 blks. beach and I.C. Res. Agent, 7614 Colfax

6 RMS., 3 BATHS, $100.
I. C., bus and surf. trans.; close to park and lake; garage included. Fairfax 9301.

1200 E. 52D-ST.—5 RMS., FRESHLY DECorated; new refrig. and linoleum; nr. bus, I. C., and surf.; $47.50. Parker, Holsman & Leigh. Agent on prem. or Hyde Park 2525.

5516 EVERETT-AV.—1ST OR 3D. 6 RMS., sun plr., 2 baths; modernized; $90; I. C. exp.; ¼ blk. lake and park. Hyde Pk. 7000.

BARGAIN $30—4 LIGHT, AIRY RMS. GN. Elec.; h. w. heat; newly dec.; 20 min. to loop; nr. I. C. 1136 E. 82d-pl. Sag. 0954

7227 RIDGELAND, 2D—COR. 5 RMS., ALcove, encl. pch., $40. Butterfield 3178.

SOUTHWEST.

One, Two, and Three Rooms.

3 ROOMS, $30.
6323 S. California; G. E. ref.; inador; lots of clos. space; fine bldg. Keys with Janitor. F. H. HALVORSEN CO., 3145 W. 63d-st.

COZY 3½ RM. APTS., NICELY ARRANGED and decorated; showers, rollaway; refrig.; reasonable; garage avail. 6137 S. Homan.

Four, Five, Six Rooms, and Larger.

6 RM. FLAT, HOT WATER HEAT, $35; garage. 6546 S. Rockwell.

6 LG. R., H. W. HT.; ENCL. PCH.; YARD. $45, incl. gar.; exc. tr. 5822 S. Sacramento.

6 RM. APT.—UP TO DATE, SIDE DR., GAR., $55. 6628 S. Richmond. Pros. 6997.

NORTH.

General List.

1100 NORTH DEARBORN-PKWY.
NEW 20 STORY FIREPROOF BLDG.
2, 3, AND 4 ROOM APARTMENTS. UNFURNISHED.
A comfortable attractive home within walking distance of Loop, Lincoln Park and the lake. Suited to the personality and individuality of discriminating people.
TWO ROOM APARTMENTS.
Reception hall. Living rooms.
Large dinette. In-a-dor bed.
Bath-shower. Dressing room.
Rentals $50 to $135
24 HOUR SWITCHBOARD SERVICE.
John T. Wheeler & Co.
1100 N. DEARBORN-PKWY. SUP. 4955

PRIVATE BEACH,
7649 EASTLAKE-TER.—4 extra large rms., 5 eff.; every rm. overlks. lake; scr. pch.; board walk; Howard L, bus; real bargain.

5 ROOMS, $40.
2010 FOSTER—Also 3-4 rms., free refrig.; 1 blk. Jr. High. N. W. R. R. Inquire office.

200 Lincoln Park West.
OPPOSITE LINCOLN PARK.
3-4-5 Rooms.
$65 up.
New 16 story bldg.; 24 hour elevator service. Beautiful lobby; doorman.
PETER F. REYNOLDS, LINCOLN 3633.

415 FULLERTON-PKWY.
OVERLOOKING LINCOLN PARK.
2-3-5 Rooms, $55 Up.
FREE GAS AND REFRIGERATION.
PETER F. REYNOLDS, LINCOLN 1518.

3½-4 Rms.-Belmont Harbor.
Painted walls; elec. refrg.; rollaway bed; nr. lake; ½ blk. w. of dr. 3159½ Hudson-av.

3839-45 GREENVIEW-AV.
2 rm., $25; 3 rm., $30; 4 rm., $35-$37.50. 5 rm., $50; new bldg.; free refg.; beau. dec.

6 RMS., 2 BATHS, $75.
New bldg.; tile kit.; vapor ht.; canv. walls; G. E. ref. 3746 Ward-st., 1400 w. Lak. 8493.

3-4 ROOM MODERN APTS. LOW RENT. crystal fixtures, refrig.; nr. trans. Mgr. on prem. 4525 Greenview-av., near Ashland.

2801 LAWRENCE—2-3-4 ROOMS, $27 TO $37.50. Rollaway beds. General Electric refrigeration. Janitor on premises.

3915 SOUTHPORT—2½ TO 4 RMS., $30 TO $40. Janitor on premises.

10 WEST ELM—20 STORY BLDG., 2 TO 5 rms.; 1 blk. lake; 10 minutes lp.; $50 up.

One, Two, and Three Rooms.

1100 NORTH LA SALLE
. . . corner maple
New Fireproof Bldg.
1½, 2 and 2½ Rooms.
Rentals—$35 up

1140 NORTH LA SALLE
. . . . . at elm-st.
New Fireproof Bldg.
1½ and 2½ Rooms.
Rentals—$32.50 up

ALL RENTALS INCLUDE—FREE GAS, LIGHT, REFRIGERATION—A. C. CURRENT FOR RADIOS—24 HOUR DESK SERVICE—RECEIVING ROOM—MAID SERVICE AVAILABLE.

John T. Wheeler & Co.
LINCOLN 5900. DIVERSEY 5320.

1 AND 2 ROOMS, $27.50
and up. S. W. cor. Morse and Greenview. Free gas, light, refrigeration and carpet. New 7 story building, colored tile baths and fixtures. Office, 1505 Morse-av.

$30 Cor. Bldg. Kitchenette.
Outside rms. 6 sty. bldg. elev.; refrig.; gas free; bus, car at door. 1157 Diversey-pkwy.

NEW 1 RM. APTS. 676 N. DEARBORN. rollaways, tile bath; free gas light and refrig. Also desirable 1 room apts. at 203 E. Superior. Low rental. Call Whi. 7945.

BIG REDUCTION.
3 rms. and kit. Free gas and refrig. 734 Wrightwood. See jan. or call Rand. 6171.

2 RMS. AND KITNT., $27.50. 5926-34 N. Paulina. Lge. dressing rm.; new, dec.; elec. refrig.; steam heat. Ravenswood 6767.

3 RMS., STEAM HEAT, CARE OF FURnace, $15 per mo. 737 Aldine. Well. 6696

2½ RMS. [BEDRM.], ALSO FURN. APT. 1 blk. Add. L. Linc. sta. Rav. L. 1837 Patterson

5709 MAGNOLIA—2 AND 3 ROOM APTS. $27.50 to $37.50. elec. ref. Agt. on prem.

Four, Five, Six Rooms, and Larger.

4744 MAGNOLIA—5-6 LOVELY OUTS. RMS. Lge. liv. rm.; firepl.; new stv.; lino.; $55

1228 SUNNYSIDE—5 RMS. $40 UP; ELECtric refrig. Janitor on premises.

5060 WINTHROP—4 AND 6 RMS. $32.50 to $50. Elec. refrig. Janitor on premises.

S. W. COR. ROCKWELL AND GREENLEAF—4 rms., $55; free refrig. Agent on prem.

N. E. COR. ROCKWELL AND ESTES — 4 and 5 rms., $50 up; free ref. Agt. on prem.

TO RENT—APARTMENTS.

NORTH.

Four, Five, Six Rooms, and Larger.

The Best 4 Room Apt. in Rogers Park.
Large, light, airy rooms; free refrig.
Rent Very Reasonable.
1706 FARWELL.
At Clark. Agent on premises.

REDUCED RENTS.
$40-$45.
4 large rooms with good exposure and sunlight. Near Lincoln park. 3000 north. 610-18 Wellington. Open.

Reduced Rental.
on 4 rm. Lake Shore-dr. apt. Large, sunny rms. Good appointments. Lak. 10057.

THE PATTINGTON
700 IRVING PARK-BLVD.
½ BLOCK FROM LAKE.
6 rooms, 2 baths, $78 up. Distinctive home; private playground. Lake View 6480.

4 ROOMS, $35 (net).
Only 3 Available.
Large front porch, G. E. refrigeration. 843 Galt-av., near the lake [4450 North]. H. W. CROXTON & CO. Agent on premises.

4-5 RMS.; A SUPERIOR, NEW STYLE bldg., Craftex walls, arch doors, book nooks, met. kitch. cab., latest plumb., shrs., recessed tubs, tile walls, light and airy; nr. exp. L, bus, car and lake; 4s have in-a-dor. Agt. Brennan, 1420 Howard. Rog.9400.

WONDERFUL COR. APT.
4 lg. outside sunny rms., 6 windows in liv. rm., 4 lg. closets, extra rollaway bed, pantry, elec ref. 1435 Pratt-blvd. Fra. 1666.

4908 SHERIDAN-RD.
6 large, cheerful rooms, sun parlors, 2 baths; G. E. refrigeration; desirable building. Low rent. Longbeach 8833.

4½ Rms. (2 Bedrms.), $40-45

4 Lovely Front Rooms, $40.
Free refrig., gas. Agent at bldg., 6610 N. Ashland-av. Gentiles. Ph. Rog. Park 6360.

EXCLUSIVE MOD. 4 RM. APT., DIRECTLY fronting on lake; 1½ story living rm.; high arched doorways; wood burning fireplace; garage and service; reas. Mr. Raymond, Rog. Park 0458, Greenleaf 0471.

2335 COMMONWEALTH.
In Lincoln Park; 10 minutes from town. 5-6 rooms, 2 baths; upper floors; elevator bldg.; from $95. Agent on prem. Bit. 1440.

SUNSHINE AND AIR.
In these 4-5 rm., comf. apts., and at these low prices, $30 up! Elec refrig.; newly dec. to suit. Splendid trans. 4656 Dover-st.

N. E. Cor. Sheridan-Irv. Pk.
4-5 rooms, modern. Refrig. Near Sheridan L and bus; $40 up. Buckingham 0500.

4 ROOMS, $30.
[5100 north, 2 blks. east of Clark]. G. E. refrig.; light rms.; good trans. Wel. 3460.

4 Rm., $30 up, includ. refrig.
Inador, 3 large closets; L, surf. trans. Mrs. Harz, 2507 Winnemac. Longbeach 6359.

DRASTIC REDUCTION.
4 lg. lgt. sunny rms., nr. park; ideal for children. See for yourself. 2724 Lunt-av.

5 Lge. Rms., 1629 Estes-av.
Spanish style apt.; orchid tile bath; canvas walls; porch, yard; all transp. R. P. 6947.

5900 KENMORE-AV.—4 RMS.; NEWLY dec.; very desirable location; nr. beach. Al trans.; low rental, but good; refs. req.

ELEGANT 5 RMS., G. E. REFRIG., ALL trans., nr. schls. and Lincoln Pk.; $45. Accept school warrants. 1216 Roscoe.

1330 BIRCHWOOD-AV.—OVERLOOKS LAKE. Corner 6 rm. apt.; attrac. 5 rm. apt.; 2 baths, sun par.; nr. L, bus. Rog. Pk. 0541.

SUBLEASE 6 ROOMS, 3 BATHS; NEAR lake; $135; wood burning fireplace. MRS. MANN. WHITEHALL 6880.

5717-21 WINTHROP—4 AND 5 ROOMS, $50 up; free refrig. See janitor. 5722 Kenmore, or phone Franklin 1424.

452 OAKDALE-AV., 1ST AND 3D APT.—Very choice cor. Pine Grove. Very reas. rent to good tenant. Lake View 2451.

5 R., STV., $25; ENC. PCH. 3649 MAPLE Sq.-av., bet. Addison-Waveland. Gra. 3574.

ROG. PK., 7549 ELLWOOD—HI-GR. 6 R. Brkf. nk.; tile kit.; 2 bths.; gar. Bri. [...]

5 LT. RMS., $47.50; NEW. DEC.; STEAM; elec. refrig.; ex. trans. 6229 Magnolia.

4654 N. LEAVITT, COR. APT.—5 RMS., stm. ht., Frigid.; [...]t reas. Ardmore 3759.

7, $35; 5, $30; 4, $25; STM.; SHWR.; MOD.; exc. tran. Clemmer, 1035 Byron. Well. 1100.

3336 PINE GROVE—HI GRADE 6 R., SUN par., sleep pch.; reduced ½. Well. 6782.

7025½ SHERIDAN-RD.—4 RM., $40 UP; well maintnd.; h. c. residence dist.; nr.bch.

7 RMS. OFF HALL, NR. LINC. PK.; DEC. to suit. 1900 N.; steam; $40. Linc. 4716.

CHGO'S BEST BARG.—5 RM. STM. HT., new. dec., $30. 3140-44 N. Clark. Gra.6332.

847 GRACE, AT THE LAKE—5 RMS. $53-$58. tile bath, shower. Lake View 6480.

BRIGHT 6 RM. FLAT—STEAM, REFRIG.; newly decor.; low rent. 3746 Herndon-st.

5 ROOMS, REDECORATED, FREE REF.; gd. trans. 1520 Bryn Mawr.

4 RMS., 2 BEDR., 1958 BYRON, ELECT. refr., stm.; ex. trans.; low rent. Buc. 6023.

6 RM., TILE BATH, LAVATORY; FREE ref., gar., $62.50. 5633 N. Mozart. Rav.8716.

1546 N. LA SALLE—4 RMS., ELEC. REFG., near park; $40-$48. Inquire 1542.

2524 AINSLIE—LARGE 5 RM. APT., $50. See jan. on prem. or ph. Frank. 1424.

5 ROOMS, 2D; ALL MODERN; CONSIDER any reas. offer. 5834 Glenwood. Edg. 1188.

NORTHWEST.

General List.

3317 GEORGE-ST.
3½ rms., elec. refrig., $35
L transp. See Mrs. Bjornstrup.

3731 N. KIMBALL-AV.
4 lge. rms., free refrig. and gas. Good trans. $37.50. See Mr. Paschay.

4151 CULLOM-AV.
3½, 4, 5 rms., rollaways, elec. refrig. Stm. trans. $35 up. See Gustafson.
I. J. BEDUHN PENSACOLA 8610.

NEWLY DECORATED 2-3-4-5-6 ROOM HTD. apts., free refrig.; residence dist.; $25 up. SCHORSCH & CO., 6059 Irving Park-blvd.

5500 LAWRENCE, CORNER LINDER—1-2-3-4 rooms, $25 to $45. Free refrigeration. Agent on premises.

NEW BLDG.—3-4 RMS., LOW RENT, ROLLaway bed. Elec. refr. 2615 N. Harding.

One, Two, and Three Rooms.

SAVE $10-$20
Newly dec. 2-2½ rms.; elec. refrig.; free gas; 1 blk. N. W. R. R.; near schools, stores. 4046 N. KEYSTONE-AV.

Four, Five, Six Rooms, and Larger.

Choice Modern 4 Rooms.
ELEC. REFRIG.—LARGE ROOMS.
4917 N. Avers, 4 rms., $32.50; 5 rms., $45
4909 Kimball-av., 4 rooms.............$32.50
2557 Montrose, 4 rooms...............$32.50
Call at premises or agent.
ARTHUR KRUGGEL & CO. Longb. 5531.

. . . $20 per month
saving, 4 large rooms, newly decorated, in-a-dor beds, spacious, modern, bright apts. 4307-4321 N. LARAMIE-AV.

LOGAN SQUARE—7 LARGE, LIGHT, AND airy rooms, steam heat, garage; good trans. 2745 Logan-blvd. Brunswick 4233.

5 RMS. HEATED, WITH GAR., $30. 3053 Elbridge, nr. Milwaukee-av. Spauld. 7197.

4 RMS.; BRICK BLDG.; 2D FL.; GD. LGT.; bath; $20. 1934 N. Wood, near Armitage.

1300 N. KEDZIE, COR. POTOMAC-AV.; 4 rms., high grade; new, dec., G. E. rfg.

4832 N. KRUGER-AV.—4½ RMS., STM. HT., hot wat. serv.; nr. Cicero, Lawrence; $30.

4042 MELROSE-ST.—5 RM. MOD. APT., elec. refrig. $40. Newly dec. Ave. 7058.

5-R. COR. APT.—LT., SUNNY, STM. FRIG. Nr. park, $45. 3906 N. Linder. Ave. 5971

5 RMS., ENCL. PCH., SUN PAR., H. W. ht., Logan Sq. dist. Reas. 2626 N. Troy.

1000 N. OAKLEY-AV.—4 BEAUT. RMS., opp. school, steam heat, cor. bldg., $25.

4 RM., $25 MO.; 5 R., $32; MOD. APTS. cor. bldg.; refrig.; nr. L. surf. Well. 2754.

5 LG. MOD. LT. R.; NEW. DEC. 2 FLAT; furn. ht.; reas. 3316 Cullom, nr. Kedzie.

MODERN 4 RM. APT.—ELEC. REFRIG., rollaway bed, $35. 2950 Cullom-av.

WEST.

General List.

N. E. COR. CENTRAL AND WEST END—3½ rms.; free gas and refrigeration. Agent on premises.

FOR MODERN 3-4-5-6 RM. APTS.—MECH. refrigeration, gd. trans. Call Monroe 2120.

1-2-3-4 R., NEW DEC.; ALL TRAN.; ALgonquin Apts., cor. 22d-Millard. Law. 5535

One, Two, and Three Rooms.

CHOICE 2 RM. KITNTS.; LOWEST PRICES in the district. 1842 W. Madison-st.

121-127 N. LE CLAIRE—3 ROOMS, $32.50 up. free refrig. Janitor on premises.

Four, Five, Six Rooms, and Larger.

4 ROOMS, UNDER $40.
3341-49 WARREN-BLVD.

N. E. Cor. Jackson-St. Louis.
Bargain; 4-5 rooms; large, light apts.; extra in-a-dor; free refrig. Diversey 9500.

4-6 ROOMS—MOD. STM. HT., H. W.; GOOD trans.; $28-$50; gar. 2342 S. Marshall-blvd.

TO RENT—APARTMENTS—SUBURBAN.

WEST.

Cicero—15 minutes to loop.

2102 S. 51ST-AV.—2 RMS., $27.50; ELEC. refrig. Agent on premises.

Oak Park—10 minutes to loop.

450-60 N. AUSTIN-BLVD.—3 ROOMS, $40; free refrig. Agent on premises.

314-316 N. MAPLE-AV.—5 AND 6 ROOMS, $50 up. Elec. refrig. Agent on premises.

River Forest—18 minutes to loop.

7348 LAKE-ST.—5 AND 6 ROOMS, $50 UP. Elec. refrigeration. See agent on premises.

TO RENT—FURNISHED APARTMENTS.

SOUTH.

A VARIED CHOICE
1-2-3 ROOMS FROM $40.
Selection of furniture, plenty of closet room, wardrobe, dressing rm., sun parlor or bedrm. combination. Tile baths.
5200 Harper. 5493 Cornell.
7106 Euclid.
RALPH H. WOODLEY.
1638 E. 55th-st. Open eves. Hyde Pk. 2187.

NEWLY FURNISHED
NEVER USED BEFORE.
4 ROOMS, OUTSIDE, $65.
Roomy and beautiful. In UNFURNISHED first class modern bldg. Excellent loc.; I. C. Agent on prem., 2305 E. 70th-st.

SHIRLEY APTS.
4164 DREXEL-BLVD
Fully furnished kitchenettes.
$35.00 and up.
Complete Hotel service, telephone in each apt.; elec. refrigeration.
All outside rooms, furnished lobby.
Resident Custodian, Kenwood 8400.

The GABLES, 8200 Ellis
AT UNUSUALLY LOW RENT.
Mod. 1-2-3 rms.; free gas, lt., refr., shwr.; maid serv.; lin. dly.; elev. serv.; 1 blk. I. C.
$40 2½-4 ROOMS. $50
New bldg.; just furn.; extra bed; free gas, electricity, refrig.; all trans. Engle. 3000. 6600 Stewart. 6640 Yale. 6512 Harvard.

5317 KIMBARK-AV.
1-2-3-4 room beautiful furn. apts.; outside rooms; rent reasonable; also sublet 4 room furn. apt. Complete service. See janitor.

CHALONS—NEW 1-2-3 RMS.
Complete serv.; smart, spac., quiet; L. surf., R. I., bus; cut rates. 6527 Stewart. Nor. 6288.

2-3 ROOM APTS., COMPLETE, FREE GAS, elec. and refrg.; 2 blks. to Century of Progress. Reas. rent. See Mgr., 3911 Ellis-av.

4121 DREXEL-BL.—LG., LT., BEAU. FURN. 2 rms., kit.; stm., h. w.; 2 beds; 2 clos.; rl. bdrms.; gas, elec., lin.; bus, L, sf.; reas.

BEAUT. 5 RM. SO. SHORE COR. APT.—Furn., comp.; near lake; 1 blk. I. C. and So. Shore C. club. Good ref.; reas. Mid.9188.

"AIR CASTLE"
Comp. co-op. home, every want supplied. Face Jack Pk. Owner for details. Pla. 6020.

4 ROOMS—ATTRAC. NEW BLDG.; ARCH drwys; free gas and refr.; nr. I. C., surf., L., pk. Reas. 6333 Blackstone. Hyde Pk.0174.

ATTR. 4 RMS. FURN. OR UNFURN. REFG. Slp. pch.; piano, rollaway. Reas.Vin.10091.

6456 DREXEL-AV.—4½ RMS., ATTRAC home; porches; good trans.; reasonable.

RT. SLASHED—OUTSIDE 2½-3½ R. BEAU. furn., 2 beds; I. C., surf. 1410 E. 70th-st.

MICHIGAN-AV. 2444—WARM 1-2 RM. APTS. Private baths; free gas, elec.; $4 week up.

4815 LAKE PARK—DESIRABLE 3 ROOM apt.; overlooks lake. World's Fair. Reas.

2½-4-5 R APTS., EL. REF.; NR. L; $32.50 up. Also furn. bung. reas. 1516 W. 62d.

3-4 RMS., INADOR, SLP. PCH.; REAS.; 1 bl. I. C., bus, surf. 6938 Harper. Mid.1918.

7117 CLYDE, 3D—5 OUTSIDE RMS., VERY pleasant home, summer or longer; nr. I.C.

4334 ELLIS—3 AND 4 RM. APTS. ATTR. Comp. equip.; G E ref.; I. C., L, bus, sur.

LEAVING TOWN—4 LARGE RMS., $45; 2nd; frig.; to Oct. 1. 5240 Kenwood-av.

SOUTHWEST.

NICELY ARRANGED, NEWLY FURNISHED 3½ rm. apts.; beautifully dec.; elec. refrig.; very cozy and pleasant. 6137 S. Homan-av.

ATTR. FUR. 1-2 RM. KIT APTS., $6 WK. up; everything inc. 6337 S. Campbell.

NORTH.

240 E. DELAWARE
OVERLOOKING THE LAKE.
Attractive 2 and 3 rm. apts.; newly decorated; full housekeeping, maid serv.; light gas and newly installed Frigidaire; elevators all night; clerk and switchboard.
LOWEST PREVAILING RATES.
SEE MANAGER. SUPERIOR 5847.
A Forman Realty Trust BUILDING.

244 E. PEARSON
800 NORTH. AT THE LAKE.
2-3 RM APTS., $55-$150.
Furn. and unfurn. dinettes, kitch'ts., bdrms. Maid service, valet. Free gas, light, refrig. Din. rm., com'sry. Bus at door. Sup. 4701.

IDEAL SUMMER APT. AND GAR. FOR World's Fair resident and family, North Shore, nr. elevated and beach; 23 min. to loop. Spacious new 6 rms., 2 baths, shwrs., tile kit.; 3 bedrms. [2 with twin bds.], grand piano, radio, orientals, all equip., till Oct. 1. F. TONNEY, 6737 Greenview. R. P. 1815.

EDGEWATER PLAZA APTS.
5425 KENMORE-AV.
Beaut. furn. 1 rm. apts.; comp. serv.; also hotel rms., $7.50 wk. up. Edg. Beh., L. bus.

SUBL. TO SEPT. 30 OR LONGER, 9 R., 4 baths, luxuriously furn. cor. apt.; every rm. overlooking lake, N. E. and S.; no finer view in Chgo.; 1 blk. e. Drake Hotel, walk. dist. Loop; coolest loc.; sac. rental. Sup. 2897.

SPACIOUS 2-3-4 ROOMS.
4200 Hazel-av., 1 blk. to lake and park; elev. bldg., new, modern, beaut. furnished; conv. to L, bus and surf. Wellington 3460.

1137 PRATT-BLVD. APTS.
1 rm. furn. kits. Also hotel rs.; low rentals; comp. service; ½ block lake, bus, Loyola L.

2-3 ROOMS, $38 UP.
701-715 Brompton—Light, gas, refrig.; 20 min. loop. Bit. 1600. Office 3534 Broadway.

5511 KENMORE—$9 WEEK.
1½ rm. kitch. apts.; brand new furn.; new. dec.; Frigid; refined atmosph.; come today.

712 DIVERSEY — COMPLETELY FURnished 1 and 2 rooms, all outside; hotel service; newly decorated; 15 minutes to loop; near Diversey beach and golf links.

7 RS., 3 BATHS SUN PAR., BEAU. FURN., near golf course and Lake Shore-dr. June-Sept. Barg. Buck. 2392. 3934 Frontier-av.

3 RMS. [LIVING R., BEDR., BATH, KIT.], furn. comp., gas lt free, linens furn. twice a wk., $30 up. Ofc., 1344 Argyle, bsmt. front.

STREETERVILLE APT. HOTEL—WALKING dist. loop; 1-2 rm. kitnt. apts., $10-15 wk.; near the lake. 195 E. Chestnut-st.

OVERLOOKING LAKE—
5-6 rms., high grade, 2 baths, slp. p., reas.; must be seen. Call Olson, 4636 Clarendon.

926 CRESCENT—NICEST 1 R. FULL KITS.; everything furn.; comp. service; $4-$5. [4100 N., between Brdwy. and Sheridan-rd.]

2 VERY ATTRACTIVE FURN. 4 RM APTS. available June 1 at Marshall Field Garden Apt. Homes, 411 Blackhawk. Linc. 2122.

2-3-4 RMS., $37 UP; 2 BLKS. ROG. PK. L, lake, schl.; accom. 4 pers.; gas, lt., Frigid. Mrs. Sutton, 1340 North Shore-av. Bri. 5447.

SPACIOUS 4-5-6 RM. APTS.—NR. L. AND lake; beaut. furn.; free light, gas, refrig., $50-$60-$80. 6202 Lakewood, cor. Granville.

FARGO APT. HOTEL, 7450 GREENVIEW—1 rm. apts.; daily maid service; refrig.; 1 blk. Jarvis L; close to beach; $40 up.

6 BEAU. RMS.—ORIENTAL RUGS, GRAND piano, 2 gl. pchs., el. ref., linens; everything furn.; nr. L sta.; $95. Edg. 3922.

4 RMS., 2 BEDRMS., COMP. FURN.; EL. refr.; all tr.; $45. 1100 W. 2848 Seminary.

4541 MAGNOLIA—NICE FURN. 5-6. LOV. lt., new. dec. rms.; bus, L, surf; $50-$55.

1639 GREENLEAF—MOD. HOME. 3 RMS., bath, lt., Frig., gas fr., $42; ex. tr. Adults.

43 CEDAR-ST.—7 RMS., SUBLEASE 3 MO. very reas.; beau. furn. Delaware 8594.

4847 KENMORE-AV.—ATTRAC. 5 R. APT.; refrg.; sun p.; low rent. See to appre. Nord.

6 RM. COR. APT.—SUN P., ELEC. REF., com. fur., piano, etc.; rea. 4355 N. Ashld.

4639 MAGNOLIA—LIGHT, AIRY 3 RM., PR. bath apts., refr., pch., at reduced rent.

903 AIRDRIE [4100 N.]—4-5-6 R.; FUR., unf.; $40 up; rl. hm.; refr.; ex. tr.Buc.3482.

4 R. ATTRAC. FURN.; SHOWER; FRIG.; $45 up; 1 blk. lake, L, bus. 1333 Touhy.

3-4-5 RMS., SUN P., WALL BD.; G. E. REF. Lk., L, bus; reas 5038-5314 Winthrop.

KENMORE, 4115, 2D FL.—6 ROOM MOD. furn. apt.; ½ blk. L. 1 blk. surf. $50.

CLEAN 1 RM. KITCHENETTE—2-3 RMS. with bath. 828 Leland. Sunny. 1552.

SUNNY, CHEERFUL 3 R.—RL. KIT.; ENG. bsemt. apt.; $9 wk., $35 mo. 3234 Clifton.

MY ATTR. 4 RMS., BEAU. FURN., ORIENT rugs, Frig. Howard L; $60. Sheldrake 2253.

5 RMS.; NR. LINC. PK.; REFRIG.; SOUTH exp. 444 Fullerton-pkwy. Lincoln 4716.

1332 HOOD-AV. [6100 N.]—ATTRAC. 1-1½ rs.; comp serv.; ref.; elev.; $30 up; gd. tran.

CLARK, N., 1004—NR. NORTH SIDE; MOD. 1-2-3 r. kitnts., $5-$10; hotel rms., $3.50.

FULLERTON 834 — ATTR. 1-2 RM. KIT.; new bld.; bath, Frig. $8 up. 1 bl. X, 3 car l.

NICELY FURN. 1 RM., REAL KIT., TILE bath, shwr.; new bldg.; $9 wk. 641 Aldine.

6 RMS.—AT LAKE, COMPL., WELL FUR. G. E. rfg. Edg. 4110. 4636 Clarendon-av.

FOR THE FAIR—THE CORONADO. 1-2-3 rm. apts. 1061 Rosemont. Bri. 6161.

4 ROOMS, FURN., 3 BEDS, $45; LGE., LGT. 1 blk. lake, L, schl., bus. 1364 Estes-av.

5827 RIDGE—ATTR. 2-3-4 RMS., REFRIG., gas, elec. free; $8 wk. up. Open. Edg.0959.

DELAWARE-PL., 180 EAST—5 ROOMS, furnished or unfurn., 2 baths. Apt. 5-B.

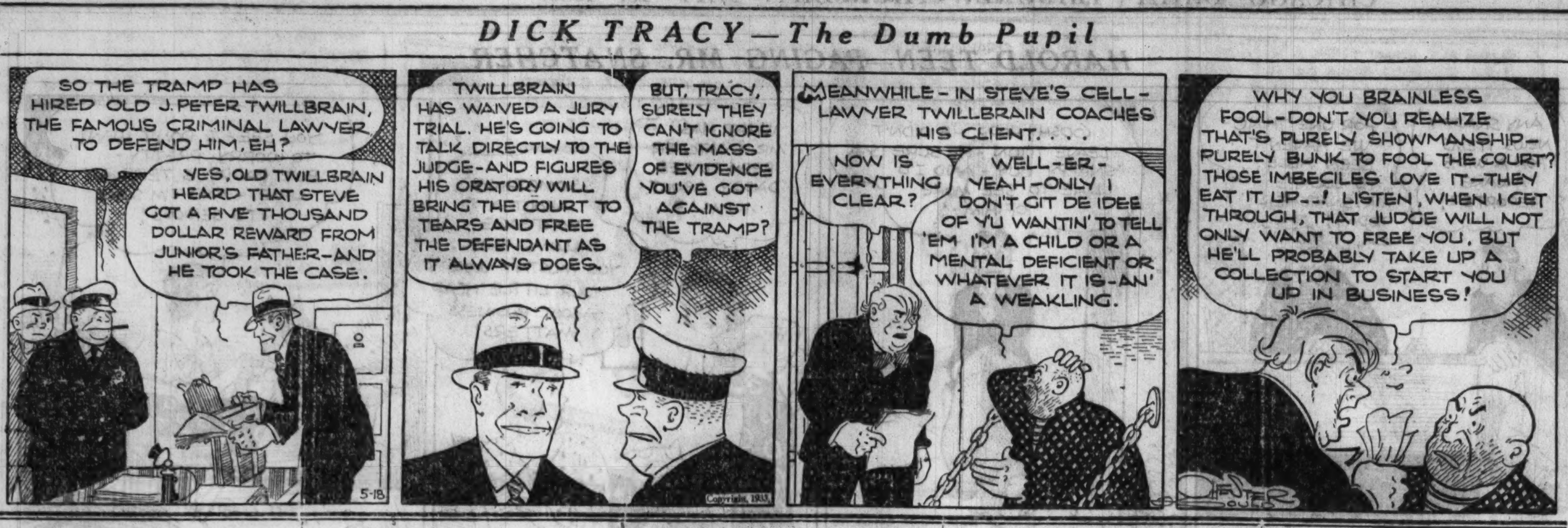

TO RENT—FURNISHED APARTMENTS.

NORTH.

EXQUISITELY FURNISHED 6 TO 8 ROOM apts. on the gold coast from $150 up. Wood burning fireplace, library. Linen, silver, etc. Phone Superior 7566.

NORTHWEST.

LOGAN SQ.—5 RMS., COMP. FURN.; REAS. Free gas, lgt.; all tr. 2746 N. Kimball-av.

WEST.

REDUCED RENTALS.
NEWLY DEC. BEAUT. FURN. 1-2-3 RM. KITS.; FULL HOTEL SERV.; $9 WK. UP.
AUSTIN APT. HOTEL.
5808 W. LAKE. BLK. L. STEAM TRANS.

LE CLAIRE APTS.
5056 Wash.-blvd.; beau. furn. 1-2-3 rm. apts.; rfg., gas, elec., maid; all trns. $35 up.

"THE CHATEAU."
1-2-3 r. kits. Comp. hotel serv. Reas. rentals; Gentiles. 330 N. Austin-blvd. Aus. 1417.

4 RM. ENGL. BSMT. IN FURN. PRIV. apt.; good trans.; reas. 3128 Warren-blvd.

2127 JACKSON-BLVD.—2-3 R. KIT., $6-$11; sgl. rms., $4.; cln.; gas, linen, maid service.

TO RENT—STORES.

South Side.

MEAT MARKET, GROCERY—BEST LOC. E. 55th-st. Owner, Simon, 1458 E. 55th-st.

North Side.

Buckingham Theater Bldg.
3315-3323 N. Clark-st., ph. L. V. 8732.
Store adjoining theater, 3321 N. Clark-st. Suitable drug store, gents furnishings or first class barber shop.

NEW COR. STORE, 20x60; FINE FOR drug store, also stores for grocery, delicatessen, etc. 678 N. Dearborn or call Whi.7945.

Northwest Side.

MEAT MARKET TO RENT—EQUIPPED, OR will sell fixtures, gd. loc. 5510 Lawrence.

West Side.

LARGE, CLEAN, LIGHT STORE; GOOD for any kind of bus. 5128 Madison-st.

TO RENT—OFFICES AND SHOPS.

Central.

INDIVIDUAL OFFICES.
OUTSIDE LIGHT FIREPROOF BUILDING.
RENT AS LOW AS $10 MO.
UNEXCELLED TRANSPORTATION.
ISABELLA BUILDING,
21 E. VAN BUREN-ST.
Apply at bldg. or ph. Central 4204.

JUST OFF MICHIGAN-AV.
General postoffice in bldg. Very light office, studio display or laboratory spaces, 500 to 30,000 sq. ft.; low rent; unlimited parking.
EDWIN J. BOWES JR. & CO.,
154 E. ERIE-ST. WHITEHALL 6026.

OFFICE ECONOMY PLAN.
FURNISHED OFFICE, $25; DESK, $10.
IN SMALL SUITES WITH SEC. SERVICE.
82 W. Washington, Rm. 420. Andover 5696.

32 N. STATE, S. W. CORNER WASH.—Attractive offices; splendid light, night service; center of loop; single r., $25 up; with recept. rm., $40 up; few furn. Beau. desk space; steno., ph. SWIGART & CO., R. 601.

FURNISHED OFFICE—FRONT LIGHT RM.; carpeted floor; new walnut desks; secy. service; reas. rent. Also desk space. 20 E. Jackson-blvd., suite 800.

TO RENT—MICHIGAN-CHESTNUT BLDG., 840 N. Michigan-av., very attractive offices, unobstructed light; low rents; new building.

TO RENT — CHANCE TO CUT RENTAL costs; modern offices; new 16 story Insurance Center Building, 330 S. Wells-st.

LARGE, WELL LIGHTED MODERN OFfices at fraction of usual rental. Call at Room 1341, 111 W. Washington-st.

SUBLET OFFICE M'CORMICK BLDG.; reas. Ap. 1212, 332 S. Mich.-av. Wab.3279.

DESK SPACE WITH SERVICE, WELL FURnished office. R. 1310, 32 W. Randolph.

MAIL, PHONE, DESK OR OFFICE—ENTIRE 6TH FLR. 201 N. WELLS BLDG.

PRIV. OFFICE—FURN., $25. 1001 CITY Hall Sq. Bldg., 139 N. Clark. Dear. 3335.

Outlying.

OLD ESTABLISHED DOCTOR'S OFFICE now available. Apply Room 215, 3315-23 N. Clark-st. Phone Lake View 8732.

ART STUDIO—ALL EQUIPPED; REAS. Call Englewood 5883.

PHOTOGRAPH STUDIO—ALL EQUIPPED; reas. price and rent. Englewood 5883.

TO RENT—FLOORS AND LOFTS.

OFFICE, STOCKROOM, WAREHSE. SPACE—Low rent, I. C. tracks, near World's Fair. Close in; pkg. Edw. Lasham Co., 16th-State.

1218-24 S. WESTERN—8,200 FT. CEMENT fl. space suitable for light manufacturing.

TO RENT—MANUFACTURING PROPERTY.

1 STORY BLDG.—8,000 SQ. FT. 215-217 S. Aberdeen-st. Owner Wabash 7761.

FACTORIES AND WAREHOUSE SPACE. Industrial Locating Co. Harr. 1200.

WANTED—TO RENT—FARMS.

WTD—TO RENT—WITH PRIVILEGE TO buy for cash, 1 to 10 acres improv., within 25 mi. no. of Chicago; lake or river frontage. Must be bargain. Address N B 183, Tribune.

STORE FIXTURES.

BEER FIXTURES
YOU CAN SAVE A LOT OF MONEY ON
Bars, back bars, coil boxes, tables, chairs, booths.
THE WISE BUY DIRECT.
NORTHWESTERN CABINET CO.
406 N. Hermitage. Hay. 2619

BEER GLASSWARE
and complete line of Bar Supplies. Large Stock. Low Prices. See us first.
PERLMAN SUPPLY CO.,
673 SOUTH STATE-ST.

BEER FIXTURES.
See the original Art Moderne Fixtures.
CHICAGO STORE FIXTURE EXCHANGE.
1708 TO 1714 S. STATE-ST.

BEER FIXTURES, STORE FIXTURES, lunch equipment. Century Progress fixtures. Used or new. Part time payments. CHAS. BENDER CO., 608-614 N. Wells-st.

FOR SALE CHEAP—45 FT. OAK SHELVing, three 5 ft. glass showcases to match; 2 marble top counters with compl. glass protectors. 511 Diversey-pkwy. Div. 6828.

SODA FOUNTAIN—MECHANICAL, BLACK marble top and carbonator for sale reasonable at 3358 Broadway.

UNIQUE BAR FIXTURES, BEER COOLERS. All sizes, purposes. Factory price. Used fixtures. S. Kleiman & Co., Inc., 1031 Madison.

USED WINDOW DISPLAY FIXTURES. Nat. cash register, tables, chairs, reflectors, floor cases; lowest prices. 39 N. Halsted-st.

BAR, 16 FT., COMPLETE. Phone Crystal Lake 288.

COMPLETE BEER COOLERS, 2 FAUCETS, 1 water, 100 ft. coil. $57. 1911 E. 79th-st.

PERMANENT WAVE MACHINES, $50; hair dryers, $15. Paidar, 1108 N. Wells-st.

COMPLETE BAR ROOM FIXTURE OUTFIT, cash reg. 814 W. 69th-st. Normal 1931.

HIGH CLASS BEAUTY PARLOR FIXTURES for sale, bargain. Oakland 4894.

NATIONAL CASH REGISTER—LIKE NEW; very cheap. A. J. Thomas, 117 W. Lake.

BARTER AND EXCHANGE.

AUTO REPAIR., 1ST CLASS, IN EXCH. FOR wash. machine, radio, furn., clothing, dental work, or anything of value. Pensacola 1187.

DECORATING — RENTING SERVICE OFfered for lease. Euclid 4162 W.

PAINTING, DECORATING, A1; WANT APT. Refs. Royal, Midway 5324.

TRADE FINE DIAMOND RINGS FOR CAR, '29 or later. Priv. Rogers Park 9338.

WILL TRADE HOME AND 2 LAKE LOTS 60 mi. from Chicago for auto, diamond, etc. Address B X 29, Tribune.

20 ACRES IN SOUTH HAVEN—PLENTY of fruit; 7 room house. Want good car and cash, or will rent or sell at sacrifice. Call Kedzie 5739.

GAS, BAR-B-Q EQUIP. AND FIXT., COMPL., want light '31 sedan. Div. 7294.

REAL ESTATE FOR SALE.

APARTMENT BUILDINGS.

South Side.

HOTEL—42 WELL FURN. RMS., WELL rented, walk. dis. to World's Fair; on 47th, nr. Kenwood; low price, terms; money maker for thrifty c'ple. Address N E 352, Tribune.

WANT QUICK ACTION—CHOICE 3 APT., 7 rms., 2 baths, overlooking Park and Lake; make offer. Adams, 7500 Stony Island-av.

2 FLAT BRICK—$5,500; STM. HT.; 2 CAR gar.; easily conv. into sm. furn. apts. Tms. Mt. trade.6930 S. Wabash or Ph. Rep. 1112.

North Side.

BARGAINS IN FORECLOSED BLDGS. John J. Kern, 1520 Devon. Shel. 8601.

West Side.

BARGAIN—2 FLAT BRK., 5-6 RMS., H. W. ht.; Genkins automatic burner. Also 2 flat brk. cottage in rear. 3438 Fulton-blvd.

BUSINESS PROPERTY.

South Side.

100 CAR GARAGE ON LOT 160X160; price $5,000; located 600 E. 40th-st., near the Fair. Possession at once. L. M. Smith & Bros. Drexel 4711 [Francis].

Southwest Side.

PROSPECT. TRANSF. COR., 58X108; N. E. cor. 69th and Crawford; streets pvd., paid; sac., $5,500; full comm. to brokers. Vin. 8090.

HOUSES.

South Side.

5 R. BRK. BUNG., PRAC. NEW; $300 CASH, $20 mo.; price $3,950; open daily. Frank De Lugach, Owner, 9942 Princeton-av.

North Side.

$10,500 BUYS 2652 COYLE-AV.—WORTH $20,000; 6 rm. brk. bung., tile bath, roof; 42½ ft. lot. Mtg. due 3 yrs. Open 1-5 p. m.

NEAR THE LAKE—MOD. 6 RM. BRICK home; 2 glazed sun pchs., 2 baths, 3 car garage; lot 60x200. 1427 Juneway-terr.

Northwest Side.

PRIVATE PARTY WILL SELL HER HOME to responsible family with steady work. I need $200, bal. you can pay me monthly. Address A-O 231, Tribune.

3738 LAWNDALE—BEAUT. 6 ROOM BRICK home; 2 attic rms.; h. w. ht.; trans., bus, C. N. W.; 50x125; was $17,000; sac. $8,500.

5 RM. BRK. BUNG.—HOT WAT. HEAT, 2 car gar.; loc. in the Belmont Garden dist.; barg. for cash. E. L. Aigner, Pal. 1076.

BRICK BUNGALOW—4206 N. MOZART-ST. Leaving city; make offer. Owner on premises.

West Side.

RMG. HOUSE—13 RMS.; EQUIP. LGT. HSkpg.; hot wat. heat; $3,000. Ph. Bev. 1593.

VACANT.

South Side.

FINE GAS STATION SITE—100 FT. COR. E. 75th-st.; $6,000. Beatty, 111 W. Monroe.

REAL ESTATE—OAK PARK—AUSTIN.

CENT. AUS. 6 R., H. W. HTD., NEWLY DEC. res.; liv. r. 14x22; lot 37½x125; 2 c. gar.; $4,500. Pilgrim, 5637 W. Lake. Aus. 1680.

REAL ESTATE—SUBURBAN—SOUTH.

General.

COZY 5 RM. HOUSE—FIREPLACE, STRICTly modern; 2 blks. to school and car line. Lge. yard for garden. Price $3,500. $350 down. $31.50 mo.; Wisconsin-st., near Ridge, Hobart, Ind. H. A. La Roy, 1746 Washington-av., Wilmette. Phone Wilm. 4540.

NICE ROOMY 5 ROOM BRICK VENEER house. Close to car line and school; $4,500. $450 down. $40.50 a mo. 764 Hanley-st., Gary, Ind. H. A. La Roy, 1746 Washington-av., Wilmette. Ph. Wilmette 4540.

Beverly Hills—24 minutes to loop.

SEE MY NEW ENG. 6 RM. BUNG.; LOT 40x150; studio liv. r.; h. w. ht.; 2 baths; sac. for cash. 2325 W. 113th-pl. Vin. 2231.

Midlothian—39 minutes to loop.

6 RM. BUNG., NEWLY DECOR.; 2 LOTS; $3,750 or rent $25. Ph. Greenleaf 9214.

REAL ESTATE—SUBURBAN—S. W.

General.

SEE TODAY.
NEW 4 ROOM HOME
on large garden tract; good for chickens and vegetables. Steam and bus transportation; near school. Price only $1,950. $200 cash and $25 per month.
OPEN EVERY DAY UNTIL DARK.
OUTSTANDING BARGAIN.
CHICAGO REALTY FINANCE CO.
95th-st. near Ridgeland-av. [6400 west].
OAKLAWN 77.

2 ACRE BARGAIN IN POULTRY COMmunity, black land, suburban service; $100 cash, $10 per month. Consider clear lot in trade. Address A P 528, Tribune.

REAL ESTATE—SUBURBAN—NORTH.

Highland Park—34 minutes to loop.

W. HIGHLAND PARK BUNGALOW—6 RM. brick, 2 baths, steam heat, tile roof, double garage; large lot. Price $6,250. For appt. call Mr. Blair, Briargate 8800.

REAL ESTATE—SUBURBAN—N. W.

General.

COZY 4 RM. BUNGALOW, NEAR MAIN road, adj. one of Chgo.'s best suburbs, with nice plot of land, enclosed in white picket fence; fruit trees, etc.; $400 cash, bal. monthly. Address N E 62, Tribune.

Norwood Park.

BRK. BUNG.—5 RMS., 1ST FLR., 3 UPstairs, hot wat. heat; Norwood dist., lot 30x125; barg. for csh. 5400 Byron, Pal.1076.

REAL ESTATE—SUBURBAN—WEST.

General.

6 RM. MOD. BUNG.; 2 CAR GAR.; 1 ACRE; no assessmts.; close depot, stores, schools, churches. Price $3,500; needs some repairs; $1,000 allowed if you do work. Frank Leavenworth. Box 165, Lisle, Ill.

2½ ACRE CHICKEN FARM.
4 rm. hse., elec., water. Lge. chicken hse. On C., B. & Q. At real barg. on terms. Sherman, 6211 S. Troy-st. Republic 4995.

Berwyn—17 minutes to loop.

1308 WISCONSIN-AV.—$8,000 MOD. SUN sun parlor 2 flat; wide lot; garage; convenient to transp. Austin 0892.

Elmhurst—20 minutes to loop.

5 RM. FRAME BUNG., LGE. LOT, $2,850; nr. sta.; terms. Address N A 310, Tribune.

Glen Ellyn—36 minutes to loop.

ATTRAC. 7 RM. RES., BSMT., GAR., LGE. side porch; shrubbed; 80x170 ft. lot; restricted neigh. of Glen Ellyn. Bargain if I can get $1,000 cash, bal. like rent. No trades. Address A L 499, Tribune.

Lombard—31 minutes to loop.

4 R. BUNG., GAR., FENCED LOT, 65X187, imp. in; total pr. $1,450; $150 cash, $10 mo. H. A. Hover, 10 St. Charles-rd. Lom.1100.

REAL ESTATE—ACRE PROPERTY.

FOR SALE—160 A. ESTATE, NEAR CHIcago; fertile soil, partially wooded; will divide in smaller tract; attractive price for quick sale; terms. Address N B 181, Tribune.

BY OWNER, 3 AND 5 A. TRACTS, $295 ac. E. Landen, Villa-av. Elmhurst 3141-R.

REAL ESTATE—SUMMER RESORTS.

LARGE 50 FT. LOT AT WAUCONDA, $169; terms; 35 miles Chicago; Gentiles; sand beach. Address A G 315, Tribune.

NEW 4 RM. COTTAGE—BEAU. SURROUNDings, gd. fishing lake; 1 hr. N. W. Chicago. $795. Terms. Address N B 44, Tribune.

REAL BUY—NEW COT., SCRN. PCH., SPG. fed Wis. lake, 51 mi. Chi.; lg. lot; $485. No extras. Terms. Address A P 164, Tribune.

MISFORTUNE COMPELS OWNER TO SAC. ideal cott., beau. Wis. lake; all conv.; boat incl. $550; tms. Address N E 326, Tribune.

NEW LOG CABIN—3 YEARS TO PAY. $495. Bathing, fishing, golfing. So. Wis., 58 mi. Chi. Address N B 41, Tribune.

LOTS—ON FOX RIVER NEAR ST. CHARLES Ill. Belmont 1899.

REAL ESTATE—SUMMER RESORTS.

SUMMER RESORT HOTEL AND COTTAGES, fully furnished; running water in every room; boats, etc. Good spot for beer garden. On Paw Paw Lake, Mich. Will take Chicago or farm land, balance terms to suit. Address N E 538, Tribune.

MUST SELL MY EQUITY IN BEAUTIFUL, fully modern 7 room home, completely furnished, in Birches subdivision, Lake Geneva, Wis. Write A. C. Thomas, 705 Mariner Twr., Milwaukee.

FOR SALE OR RENT—FURN. OR UNFURN. 20 acre farm and woods, 4 room house and bldgs.; adj. Pelican lake; ideal summer home; reas. J. P. Young, Washington Hotel, eve. May 18, or write Pelican Lake.

MUST SACRIFICE
Beautiful summer home on water front; large lot; So. Wis., 50 mi. Chi.; $490.
ADDRESS N B 45, TRIBUNE.

IMPROVED 40X125 ROUND LAKE BEACH lot, $195; no assessments; terms, $5 month. Also bargain cottage. Tax warrants accepted. Address N F 403, Tribune.

FORECLOSURE SALE—4 HOMES AND 20 lots on the lake at Twin Lakes, Wis.; 62 mi. Chicago; golf, fishing, etc.; terms. Address B X 28, Tribune.

COMPELLED TO SACR. BEAUT. COTTAGE on 2d largest Wis. lake; modern conveniences; $525. Address N F 485, Tribune.

WILL SELL MY 4 R. NEW COTT., WAS $1,500, for $700 cash; lg. Wis. lake, 2 hrs.' ride; no tms. Address N E 55, Tribune.

WANTED—AT SUMMER RESORTS.

FOR SEAS.—MOD COTT. NR. CHICAGO. N.-N. W. Details. Address N F 582, Tribune.

REAL ESTATE—MISCELLANEOUS.

WE OFFER FORECL. BARGS., ALL TYPES, 10 yr. terms. Hummel Trust, 64 W. Rand.

REAL ESTATE—FARM LANDS.

Illinois.

FARMS PRICED FOR CASH BUYERS. NOW is the time to buy. Prices are advancing. 80 acres and up. Illinois corn belt [no smaller tracts].
FIRST TRUST
JOINT STOCK LAND BANK.
First National Bank Bldg., Chicago, Ill.

HAVE FORECLOSURE FARM BARGAINS; 1 to 500 acres, in best Illinois soil locations; 400 to choose from at bargain prices; all purpose; chicken, truck, dairy, cattle. Improved and unimproved. Prices advancing. J. E. McCONAUGHY, 40 N. DEARBORN, Room 707. Tel. Franklin 1030.

LIFE INSURANCE COMPANY FARMS—142 a., 6 mi. N. E. of Joliet; 177 a., near Dundee; 155 a., near De Kalb, $4,500; 20 a., near Marengo. Many small and large farms near Chicago; ¼ cash, bal. up to 20 years. Central Farm Sales Corp., 1660 W. Division.

290 A.—FORECLOSED; BLACK SOIL; GOOD bldgs.; tmbr.; 80 mi. W.; bargain, $17,000. No brokers. Address A S 82, Tribune.

1 TO 5 ACRES—EVERGREEN PK.; BARgain; must sell at once. 1718 Temple Bldg.

55 A., 46 MI. TO LOOP; GOOD SOIL; $60 per ac.; need $1,200 cash. Franklin 8532.

1 A., NEW 4 R. HSE., $1,650; $500 CASH. Klein, 472 N. Main, Glen Ellyn. Ph. 283.

Indiana.

FOR SALE—5 ACS., 2 ACS. WOODED, BALance fertile soil; on hard road, 10 miles from city limits, near Cook Co. line, close to town; price $785; terms. Address N B 180, Tribune.

40 A., 5 R. HSE., BARN, CRIB, BLACK loam soil, fruit, timber, stream of water through farm; price $1,900, tms. Merr.4497.

60 ACRES GOOD LAND; NICE GROVE; $100 down; easy terms. Triangle 7751.

40 A., STOCK, TOOLS, $2,250; 80 A., $2,500; good bldgs.; terms. Address L 527, Tribune.

Michigan.

DESIRABLE FRUIT FARM.
In most favorable location in fruit belt of Antrim county, 120 acres, of which 15 acres are in fruit trees, full bearing, 30 acres good timber. Good barn, chicken house, and dwelling.
Sale Price, $1,500.
Terms, $500 cash.
Balance $1,000 on annual payments of $200.
Glenn Blair, Mancelona, Michigan.

7 ACS., S. W. MICH.; CLOSE TOWN; ON gd. road; 500 ft. nice river frontage; ideal for poultry farm or summer home; only $495; easy tms. Address A O 162, Tribune.

40 A. NEAR TOWN; RICH SOIL, TIMB., 6 a. hay, var. fruit; bldgs., stock, tools; $2,800, $700 cash. Roessler, 140 N. Dearborn.

RIVER FRONT ½ A., 1 MI. TOWN; LOG cabin, good fishing, $450; $50 cash, $7 mo. Evans-Tipney Co., Fremont, Mich.

74 ACRES, FAIR BLDG.—COW, CHICKENS, tools, fruit, timber, stream; $3,800, $800 cash down. C. L. Brown, Cassopolis, Mich.

Oklahoma.

$10 DN.—MUST SAC. 10 A. IN OKLAHOMA for $65 [whole pr]; $5 mo. Mid. 9170.

Wisconsin.

SOO LINE LAND GRANT LANDS IN UPPER Wisconsin. Free information. Low prices; easy terms. Ask for Booklet No 53 Homeseekers' rates. Address H. S. FUNSTON, Land Dept., Soo Line Ry., Minneapolis, Minn.

FOR CUT OVER LANDS, IMPROVED farms, lake frontage, club membership in finest trout property in Wis. Write A. E. Kaiser, Lumberman, Park Falls, Wis.

HOMESTEADS—40 ACS., RICH LAND, $50 down, no payment 3 yrs.; free living qtrs. while starting. Lonnquist 40 N. Dearborn.

$1,500, 80 ACRE FARM WITH BLDGS. A Scholz, New Lisbon, Wisconsin, R. 3.

REAL ESTATE WANTED.

Apartment Buildings.

HAVE CLEAR DESIRABLE VACANT NEAR city—No assess. Will add substantial cash and trade for your equity. Interested in any size building. Address N B 549, Tribune.

Vacant.

WILL BUY VACANT LOT IF PRICE, LOC. are right. Address N E 58, Tribune.

Miscellaneous.

WANTED—HAVE UP TO $25,000 CASH TO invest, in Chicago income property. Do not answer unless it is a tremendous bargain. Address A O 71, Tribune.

REAL ESTATE FOR EXCHANGE.

Apartment Buildings.

3 APT., 5 RMS., NR. RAV., FOR BR. BUNG. N. or N. W. Address X 431, Tribune.

Farms and Acres.

94 A., NR. AURORA, ILL.—GD. BLDGS.; furnace, elec. lts., bath; gd. black soil; trd. with some cash. 5400 Byron. Pal. 1076.

HAVE 25 ACRES ON HIWAY, NR. ELGIN for 2 flat bldg. Phone Cicero 1952-J.

Houses.

WTD.—FARM NR. CHI. IN EXCH. FOR BUNgalow, 5 rms., 4 car gar., on hgwy., Elmwood Pk.; mtg. $2,200. Address N E 104, Tribune.

HOUSE—SOUTH SIDE NEAR UNIVERSITY Chicago. What have you to offer in exchange? Address X 526, Tribune.

Miscellaneous.

I BUY, SELL AND TRADE PROPERTY. What have you? Address N B 82, Tribune.

REAL ESTATE LOANS, MORTGAGES.

MONEY WANTED—STRAIGHT LOAN, $35,000 on factory bldg., Chicago west side, by well rated company. Principals only. Repayment in stock, option or chattel mtge. on equip.; propositions not considered. Address N E 108, Tribune.

COLLATERAL LOANS MADE ON FIRST mtgs., tax war., R. E. bonds, assmt. bonds OR WILL BUY THEM OUTRIGHT.
LOANON SECURITIES CORP.,
134 N. La Salle. State 4600.

REPUBLIC REALTY MORTGAGE CORporation will make conservative first mortgage loans on well located residences and apartment bldgs. 3d flr., 110 S. Dearborn-st.

FOR SALE—1ST MORTGAGE OF $3,000, new Beverly brick bungalow; worth $6,500; taxes paid. Call Beverly 8662.

WILL PAY CASH FOR 1ST MORTGAGES, defaulted and undefaulted. No brokers. LOUIS M. CHAPMAN, 120 S. LA SALLE.

DEFAULTED MORTGAGES PURCHASED.
GENERAL ACCEPTANCE CO.,
139 N. CLARK-ST.

MONEY TO LOAN ON 1ST MTGES., 2-3-6 apts., resid.; exceptional secur. only. Draper & Kramer, Inc., 35 N. Dearborn, State 0092.

STOCKS AND BONDS.

CASH IMMEDIATELY FOR ELECTION AND jury vouchers, tax warrants, city sub. Room 1800, 123 W. Madison. Dear. 6564.

CASH FOR JURY, ELECTION, SALARY vouchers, and tax warrants. 82 W. Washington-st., Rm. 130, Randolph 5582, Chgo.

UP TO 60% CASH ON REAL EST. BONDS. Cunard Co., 105 W. Adams-st., Rm. 1409.

WE BUY R. E. BONDS AND TAX WARrants. Louis Stern & Co., 134 N. La Salle.

BUILDING MATERIALS.

Heating and Plumbing Supplies.

Why Worry About Rain?
Protect yourself against sewerage backing up, flooding your bsmt. with a new improved safety drain device. Randolph 8884.

Paints.

TRUSTEE SALE; GUAR. LEAD-OIL HOUSE paint, $1.25; enamels, spar, varnish, $1.25-$1.75; flat paint, $1.15; real bargains while they last. 1240 N. Wells. Div. 9730.

NATIONALLY KNOWN HS. PAINT, $1.25 gal.; A1 floor varn., 85c gal.; lightning varn. remov., 75c. 2260 Elston. Arm. 1440.

JEWELRY, WATCHES, ETC.

Cash for Old Gold
jewelry, watches, gold teeth, plated articles, diamonds, silver, etc. This institution is operated by public-spirited citizens to help you obtain cash. We pay highest prices.
CHOOSE a refiner as you would a BANK. DEAL DIRECT with one of the oldest and largest. ESTABLISHED 1900.
Chicago Gold Smelting Co.,
59 E. MADISON-ST. ROOM 515.

MOST CASH FOR OLD GOLD
Highest prices guaranteed for old gold, silver, platinum, broken or discarded jewelry, watches, rings, chains, eyeglasses, etc. Mail or bring in. Articles held for your approval.
MARTIN REFINING CO.
55 E. Washington, R. 1218. Dearborn 3394.

........OUT OF PAWN BARGAIN........
$350 DINNER RING, all platinum, hand made, set with 33 diamonds. ALL BLUE WHITE and PERFECT. Approx. weight, 1.50 cts. Artistically designed $75
Will submit for appraisal at no cost to you. LEVINSON'S LOAN BANK, 739 N. Clark-st.

OLD GOLD WANTED
Always fair cash value paid for old gold, silver, platinum, dental crowns. 4th floor.
U. S. SMELTING WORKS,
[The Old Reliable] 39 S. State, cor. Monroe.

100% FULL VALUE PAID
in CASH for diamonds, old gold, broken jewelry, crowns and bridgework, watches, pawn tickets, etc. ASK FOR MR. LANE. 7 W. Madison, Cor. State-st., Room 807.

Pawn Tickets, Diamonds
Bought for cash. Also old gold, silver, old jewelry, gold teeth. All kinds watches, $3 up. Sensational diamond barg. Jeweler's Exch., R. 1102, 32 N. State, Dear. 8905.

2.05 KT. DIAMOND, ABSOLUTELY PERfect, 30 blue white diamonds set in a beautiful all platinum ring. Formerly $1,125.00 .... $225.00
Diamonds, old gold, pawn tickets bought. THE U. S. LOAN BANK, 10 N. Clark-st.

HIGHEST CASH IMMEDIATELY FOR OLD gold watches, teeth, bridgework, dia., etc. Romack Gold Refinery, 7 W. Madison-st., corner State and Madison-sts., Room 1001.

WE PAY MORE CASH FOR OLD GOLD. Standard Smelting, 202 S. State, Rm. 802.

DIAMONDS, WATCHES, JEWELRY BOUGHT—Best prices. Rocco Co., 32 N. State. R.900.

WE PAY MORE—OLD GOLD, JEWELRY, dent. wk. H. Quint Co., 202 S. State, 9th fl.

BUSINESS DIRECTORY.

Cameras and Optical Goods.

WTD. AT ONCE—USED MOVING PICTURE camera, Bell & Howell, 16 M. M. filmo preferably with turret lenses and carrying case. Address N E 95, Tribune.

WANTED—GOOD USED SPEED GRAPHIC or Graflex 5x7, lens not desired. Write Oliver Arnold, 2611 N. Fifth-st., Sheboygan, Wis.

Carpet and Linoleum Laying.

CARPET-LINOLEUM LAID—BY EXPERIenced workman. Reas. prices. Buck. 4424.

Cement Work.

BASEMENT FLOORS, 13C SQ. FT., SIDEwalks, 16c. Bitter. 5280 after 6 p. m.

Landscaping and Tree Surgery.

$1 YD. DEL. ANYWHERE—GUAR. BLACK earth; hurry; ltd. quan. Blue Island 1643.

Mattresses, Box Springs, Pillows.

WE MAKE OLD MATTRS. INTO INNERsprings, low as $5; new cov., $1 up. 1 day serv. Madewell Bedding, 907 W.63d. Eng.5858.

Moving, Storage, and Hauling.

GREAT EASTERN VANS, INC.
Lowest Rates. One-way Prices.
Offices in all principal cities. Bonded drivers.
53 W. JACKSON-BLVD. HARR. 3338.

MOVING AND HAULING—DEPENDABLE service. Reasonable. Radley Bros., 834 E. 57th-st. Fairfax 3157.

LONG DIST. MOVING, 15C MI. TO-FROM all cities. Closed van. Nevada 4127.

LOC.-LONG DIST. HAULING—LOW RATES. 4 rms., $5. Capital Exp., Capitol 2452.

LOCAL AND LONG DISTANCE MOVING, 4 rooms, $9; insured van. Kedzie 7666.

Paper Products.

CUT YOUR TOWEL BILL IN HALF.
Phone Wabash 4656 for free sample pkg.

Piano Tuning.

PIANOS TUNED, $2; 18 YEARS' EXPER. Guaranteed work. Go anywhere. Rep. 5218.

Painting and Decorating.

PAINT, PAPER, $4-$5 UP, INC. MAT. ELEC. floor surf. City-Wide Dec. Co. Fair. 6972.

DU PONT LACQUER [DUCO], $1 GAL. ASsortmt. colors. 926 Irving Pk. Wel. 1141.

PAINTING-DEC.—WK. GUAR.; REFS. FUR. Phone for free estimate. Hem. 4629.

Rug Cleaning and Repairing.

9X12 RUG THOROUGHLY CLEANED, $1.50.
BROADWAY RUG CLEANERS
2540 Elston-av. Armitage 8575.

RADIOS, SUPPLIES AND SERVICE.

ALL NEW 1934 ELEC. AUTO RADIOS. Lower prices; original factory guar.; noiseless installation and 1 yr. service free. Any old radio in trade. See improved 1 unit 1934 R. C. A., Philco, G. E. Others at cut rates. $2 week. Standard only $14. Only at 5661 Madison. Open eves., Sunday.

New 1933 Autoradio, $18.95.
PERFECTONE, INC.
Open Sun., eves. 2005 S. Michigan-av.

9 TUBE SPARTON, CONSOLE MODEL; originally $385. Now $39.50, complete with tubes. LYON & HEALY, 243 S. Wab.

SILVER MARSHALL 6 TUBE AUTO RAdio, all elec., $19.75. 601 Washington.

NEW CROSLEY AUTO RADIO, NOTHING down, $2 week. 6622 S. Halsted. Eng. 2393.

G. E., MAJESTIC, PHILCO, CROSBY, AUTO sets, new and used. Bargs. 24 N. Wells-st.

AUTO RADIOS—NEW 1934 ELEC. STD.; real barg.; E. Z. terms. 825 W.Washington.

AUTO RADIOS — PHILCO TRANS. CUT rates. Terms. 712 S. Wabash. Web. 3675.

7 TUBE MAJESTIC AUTO RADIO; ALL electric, $19.75. 29 E. Wacker. Dea. 3460.

Service, Repair, Etc.

ZENITH 9 & 10 TUBE BEAUT. CONSOLE, $29.50 compl.; autom. tuning. 506 W. North, 4121 W. Madison, 6343 S. Halsted.

$1—COMPLETE RADIO SERVICE—$1. Lincoln 8854. [Work guar.] Englwd. 4449.

50C—RADIO SERVICE—50C. Any place; work guar. ALBANY 2898.

$1 RADIO SERVICE, WORK GUARANTEED. S. & R. RADIO SERVICE. Dor. 0927.

DOGS, BIRDS, POULTRY, ETC.

Dogs.

Ann's Kennel, Waukegan-rd.
1 mile north of Dempster. Wires, Bostons, St. Bernards, Scotties, Pekes, Chows, Water Span., Eng. Bull, Collies. Mixed pups, $1. 15 day guar. Morton Gr. 1693. Always open.

6122 S. HALSTED. ENG. 6175. Chows, Wires, Bulls, Pekes, $7 up; Fox, Spitz, Collies, Coach, Police, Airedales, Hounds. Others $1 up. Open 10 p. m., daily, Sunday.

6419 COTTAGE GROVE. CHOWS, SPITZ, wires, Boston, collies, shep., fox, bull, police, $2 up. Watchdog, $3. Open till 10 p. m. We buy.

BARG. TOY FOX TERR., COLLIE PUPS, pets of all kinds. 946 W. 63d. Went. 4556.

CHOW PUPS, BLACK, PEDIGREED. PHONE MOHAWK 0923.

LOANS.

Personal, Property, and Salary.

SALARY LOANS
$25 to $300
ON YOUR SIGNATURE ONLY
No One Else Need Sign.
FURNITURE LOANS
Only Husband and Wife Sign
$2.28
IS THE AVERAGE MONTHLY INSTALLMENT COST OF
$100
For 90 Days.
Other Amounts in Proportion for Longer or Shorter Periods.
PHONE YOUR REQUEST.
THIS SAVES TIME, AS THE MONEY WILL BE READY WHEN YOU CALL AT THE OFFICE.
LOCAL LOAN CO.
UNDER STATE SUPERVISION.

7 W. MADISON, at State.	RAN. 8400
1 N. CRAWFORD, at Madison.	KED. 5900
8 N. OGDEN, at Madison.	HAY. 4700
821 W. 63D-ST., nr. Halsted.	ENG. 7800
1212 N. ASHLAND, at Milw.	BRU. 3100
4013 MILWAUKEE, at Cicero.	AVE. 1400
4701 N. WESTERN, at Leland.	LON. 2161

Commonwealth Customers Pay LESS for LOANS
LOWEST RATE IN CHICAGO ON LOANS ABOVE $100
THE COMMONWEALTH LOAN PLAN makes it easy for persons who keep house to obtain ready cash.
YOU MAY OBTAIN UP TO $300. The rate on balances above $100 is nearly one-third lower than the usual charge. Repay in thirty, sixty, or ninety days or take as long as twenty months. You are charged only for the time you keep the money.
PROMPT, CONFIDENTIAL SERVICE. Full details without obligation. ALSO SALARY AND AUTO LOANS.

4803 LINCOLN-AV., Rm. 215.	LONG. 3456
1791 HOWARD-ST., Rm. 212.	ROG. P. 0754
4013 MILWAUKEE, Rm. 307.	AVE. 0443
9 S. KEDZIE-AV., Rm. 222.	KED. 1437
137 MARION-ST., Oak Park.	VIL. 6886
6306 COTTAGE GROVE, R. 305.	H. P. 0604
6314 S. WESTERN, Rm. 201.	PROS. 3130

Commonwealth Loan Co.
BUSINESS ESTABLISHED 1887.

BORROW . . . . FROM $25 TO $300 . . . . TOWER
SALARY LOANS
On Your Personal Signature
No Endorsers Necessary.
No embarrassing requests of your friends or associates as co-signers. No endorsers needed. You are the only person concerned with making a loan from the Tower Finance Corporation.
TOWER
Finance Corporation
28 E. Jackson-bl. Har. 8330.

Personal Finance Co.
OFFERS YOU
A COMPLETE SERVICE ON FURNITURE AND AUTOMOBILE LOANS.
OF $100—$150—$200 OR MORE for 1-2-3-6-10 months or longer. You get full amount of loan in cash.
CHICAGO—PERSONAL.

4354 BROADWAY, 2d fl.	LONgbeach 4082
4770 LINCOLN-AV., 2d fl.	LONgbeach 6357-8
3982 MILWAUKEE-AV., 2d fl. [Over Art Thompson's Dept. Store.]	PALisade 0989
4010 W. MADISON-ST., 2d fl.	NEVada 2134
757 W. 79TH-ST., 2d fl.	RADcliffe 8228
841 E. 63D-ST., 3d fl.	HYDe Park 1472
2403 W. 63D-ST., 2d fl.	REPublic 7229
OAK PARK—PERSONAL.	
1040 NORTH-BLVD., 2d fl.	VILlage 6840
CICERO-BERWYN—PERSONAL.	
6346 W. CERMAK-RD. [22d-st.]	BERwyn 666
EVANSTON—PERSONAL.	
708 CHURCH-ST., 2d fl.	GREenleaf 6081

Personal Finance Co.

When You Need CASH UP TO $300 AT ONCE
Call at our nearest office. See how quickly we arrange a loan on either your SALARY or FURNITURE. Courteous, private interview. We render a real helpful service in time of need.
Imperial Credit Co.
Suite 1100. 30 W. Washington-st.
FRANKLIN 8924.
6317 S. Halsted-st. 2d Floor.
ENGLEWOOD 0108.

EVEN IF YOU'VE NEVER BORROWED BEFORE
You are welcome here. Salary and furniture loans made quickly and in confidence.
No Cheaper Rates Anywhere
T. B. WARD
8 S. DEARBORN, ROOM 612. RAND. 2060.

Quick, Confidential Loans
Up to $300 at low rate.
SIGNATURE OR HOUSEHOLD.
MASON FINANCIAL CO.,
8 S. DEARBORN, RM. 910. CENTRAL 3516.

Salary and Household Loans
Chicago Finance Co.,
Rm. 1301, 11 S. La Salle-st. Central 1060.

LOANS MADE ON ANY SEC. WE SPECIALize in tax war., stocks, bonds, mortgages.
LOANON SECURITIES CORP.
UNDER STATE SUPERVISION
134 N. La Salle. State 4600.

CAPITAL SECURITIES CO.
72 W. WASHINGTON-ST.

LOANS.

Personal, Property, and Salary.

LOANS
$300 or Less
Quick—Confidential
Loans $300 or less to husbands and wives at a reasonable rate. If you are keeping house and can make regular monthly payments you have all the security needed. Quick service. Strictly confidential. Husband and wife only need sign. No endorsers. 20 months to pay.
HOUSEHOLD
Finance Corporation

LOOP:	
77 W. Washington, 10th fl.	State 0151
105 W. Monroe, 5th fl.	State 1777
105 W. Madison, 14th fl.	Franklin 0885
ROGERS PARK:	
1737 Howard-st., 2d.	Rogers Park 8320
WEST:	
4010 W. Madison, 4th fl.	Kedzie 0704
CICERO-BERWYN:	
6012½ Cermak-rd. [W. 22d-st.]	Cicero 6400
OAK PARK:	
1140 Lake-st., 3d fl.	Euclid 503
NORTHWEST:	
2800 Milwaukee, 5th fl.	Capitol 3440
4710 Irving Park, 2d fl.	Pensacola 4570
NORTH:	
1951 Irving Park, 2d fl.	Buckingham 1006
4753 Broadway, 11th fl.	Longbeach 7163
SOUTH:	
841 E. 63d-st., 4th fl.	Plaza 8360
6856 S. Halsted, 2d fl.	Englewood 5534
SOUTHWEST:	
6255 S. Ashland, 2d fl.	Hemlock 4510
2355 W. 63d-st., 2d fl.	Republic 4472
SOUTH CHICAGO:	
9130 Commercial, 2d fl.	South Chi. 0103
ROSELAND:	
11106 S. Michigan, 2d fl.	Commodore 3880

WOULD $25 to $300 Help You Now?
If you are in need of money to help pay your TAXES or to meet any other obligations, you can get it here—at a lawful rate of interest and repay in easy monthly payments.
Loans on Household Furniture, Salary or Automobile.
Our service is dignified and businesslike—no embarrassing investigations—confidential service.
Feel free to call, write or phone. No obligation — representative will call Chicago and adjacent suburbs.
PHONE CENTRAL 4733.
C. C. ERD
ROOM 916. 7 S. DEARBORN-ST.

OUR "VACATION LOANS"
IN $50, $100, $150 AND $200 AMOUNTS ARE NOW AVAILABLE.
NO ENDORSERS NECESSARY.
Payable in three, six, nine or twelve months using our vacation budgeting plan.
TOWER FINANCE CORP.,
28 E. JACKSON-BLVD. HARR. 8330.

Money for Emergencies
Loans for North and Northwest Residents
PUBLIC LOAN CORP.,
4013 MILWAUKEE-AV.
Room 401. Pensacola 8144.

Business Loans.

$300 TO $30,000
on the equipment of factories, restaurants, stores, laundries, hotels, rooming houses, etc. Collateral loans on first mortgages; also on listed stocks and bonds. BEST RATES.
EASY TIME PAYMENTS.
Oldest Estb. in Chicago
F. BOLAND,
215 W. Randolph. Fra. 1966.

$300 TO $200,000
to factories, shops, stores, restaurants, hotels, etc., on equipment, machinery, and fixtures.
LOWEST RATES.
CONVENIENT PAYMENTS.
The Morrison Company
160 N. LA SALLE-ST.
[SUITE 1837.]
Phone Central 4560.

WILL PAY 15% INT. ON LOAN OF $5,000 to be invested in growing bus.; fully secured. Address N E 92, Tribune.

MFRS.—WE DISC'T CUSTOMERS' NOTES, T. A.'s, open book accts. Call Ran. 8277. Acceptance Finance Corp., 33 S. Clark.

MFRS.' CURRENT ACCTS REC. FINANCD. Gallatin Acceptance, 110 S. Dearborn.

HOME FURNISHINGS WANTED.

FAIRFAX 2835.
Call McLauchlan. Highest cash prices for used furniture, rugs, etc. No amount too large or too small. We call anywhere.

KENWOOD 1272.
CASH FOR FURNITURE, RUGS, RADIOS, ETC. ANY AMOUNT. CALL ANYWHERE.

PHONE KEDZIE 1300.
Best cash prices for used fur., rugs, stoves, elec. radios. Homan Furn. Prompt service.

CALL CRAWFORD 3850 FOR HIGHER cash prices on furniture, rugs, etc. We call anywhere. Spaulding Furniture Co.

HIGHEST CASH PRICES PAID FOR FURN., stoves, rugs, radios. We call anywhere. Madison Furn. Store, Van Buren 1807.

CALL ROCKWELL 0901—HIGHEST CASH prices paid for furn., rugs, stoves, radios. We call anywhere. Ogden Furniture House.

CALL DREXEL 9303 AND GET HIGHEST cash prices for your furn., rugs, STOVES. CALL ANYWHERE. OAKLAND FURN.

CALL NEVADA 1150 — HIGHEST CASH prices paid for furn., rugs, stoves. WE CALL ANYWHERE. ACME FURN. HOUSE.

CALL SEELEY 3876 FOR HIGHEST CASH prices on any furniture, rugs, washing machine, radios. We call anywhere. Brown.

HYDE PARK 3197—GET MORE FOR YOUR furniture, radio, rugs. Cash at once.

NEED FURNITURE AND RUGS — WILL pay good prices. Englewood 3753.

KEDZIE 0263—STARTING BUSINESS. WE pay more cash for used furn., rugs.

HIGHEST CASH PRICES PD. FOR FURN., rugs, stvs., radios. Call anywh. Lin. 1360.

MUSICAL INSTRUMENTS.

Pianos and Players.

KIMBALL, STEINWAY, MASON & HAMlin. New and Used Quality Grands. $225 up. Used uprights, $25; payments, $1 wkly. KIMBALL FACTORY, 2631 W. 26TH-ST.

ELECTRIC REPRODUCING BABY GRAND and player, like new $400 cash. Phone Longbeach 3535.

MASON & HAMLIN GRAND—MODEL "AA," mah., 4 yrs. old, like new. A rare bargain. WYMAN'S, 604 Republic Bldg., 209 S. State.

PIANOS RENTED, $2 MONTHLY TO CAREful parties. 28 E. Jackson-blvd., cor. Wab. RALPH C. BRANCH. Harrison 5854.

MASON & HAMLIN AMPICO GRAND; more than ½ paid in; may be had at balance due. Cable's, 301 S. Wabash-av.

KIMBALL GRAND—MAHOGANY FINISH; good condition; $300. Newcastle 2691.

WTD.—USED GRAND PIANO; WILL PAY spot cash. Merrimac 7916.

PLAYER PIANO; GOOD CONDITION; FOR sale cheap. 4909 Oakdale. Kil. 1896.

KIMBALL GRAND, NEARLY NEW....$265. 806 Republic Bldg., 8th fl., 209 S. State.

Wind, String, Etc.

GUITAR BARGAINS.
New, latest model arch top guitar outfits with course of private lessons in our own studios; regular $38 values; while they last only $17.75; easy terms. Wurlitzer, 329 S. Wabash.

CLOTHING, FURS, ETC.

SLIGHTLY USED GEN. EAST. MINK COAT, taken in trade. Price $150. Shown on request. Miller & Co., 166 N. Michigan-av.

TOMORROW—SPG COATS, DRESSES, USED $1. We buy men's clths. 1252 N. Clark.

DRESSES, SUITS, 16-18; REAS. JACOBS, 3530 Lake Shore-dr. Lake View 3222.

AVIATION.

LEARN TO FLY, $100. SOLO TIME, $5 per hour. Nackerud. Sunnyside 3659, eves.

BUSINESS OPPORTUNITIES.

Businesses For Sale.

AUTO REPAIR SHOP — SOUTH SIDE; 4 car capacity; good bus.; on account of sickness. Phone Prospect 9693.

BARBER SHOP—3 CHS.; EST. BUS.; SELL or trade for barber shop, poolrm in small town. 1553 Maple-av., Evanston, Illinois.

BARB-BQUE—FULLY EQPD.; FOR LEASE. Corner 95th and Crawford-av.

BEAUTY PARLOR FOR SALE—SUPPLIES, equipment; cash; easy terms. Catalog sent. GIBBS & CO., 21 S. WABASH-AV.

BEAUTY PARLOR—SHERIDAN-RD. WELL est., mod. equip.; barg. Briargate 0323.

BEAUTY SHOP—EVANSTON, 8 BOOTHS, well equipped. Address B S 47, Tribune.

BUSINESS OPPORTUNITIES.

Businesses For Sale.

BEAUTY SHOP—15 BOOTHS, BEST LOOP location; exceptional opportunity for Wrld. Fair business; small cash payment. Easy terms. Address L 289, Tribune.

BEAUTY SHOP—EVANSTON; 5 BOOTHS, complete, modern, at less than cost of fixtures. Easy terms. Paidar, 1120 N. Wells.

BEAUTY SHOP—FULLY EQPD.; UP TO date; close to Drake hotel; excellent World's Fair opp. Address N E 565, Tribune.

BEAUTY SHOP—EST. BUS., MOD. EQUIP., new. dec.; any reas. offer accept. Sun.7402.

CANDY, ICE CR.—OPP. SCH.; RT. $20; 3 rms. $285 for quick sale. 4800 S. Bishop.

CIGAR STORE—EXC. LOC., 2 TRANS. CORners; comf. liv. rms. rear; gd. beer, racing spot. Cheap rent. Sac. 4348 Elston.

CLOTHING AND SHOES—ONLY EXCL. STR. in cent. Wis. town; est. 18 yrs.; very attr. offer to close est. M. Monblatt, 616 Rush-st.

CLEANING-DYEING SHOP—WEST SIDE chain. Guar. income. Reas. Mon. 4230.

CONFECTIONERY—CIGARS, SODA FOUNtain, near 3 schools, club adjoining; liv. rms., rent, $20. Ideal for young couple. Immediate sale. 7137 S. Racine.

CURTAIN AND DRY CLEANING PLANT—Long established with high grade clientele. Address N A 308, Tribune.

DELIC., CANDY, CIGARS—FINE LOC.; NO competition. Must sell; $575. Terms or best all cash offer. Rent $25; stm.; 3 liv. rms. 6330 N. California. Briar. 6710.

DELIC.-GROC.—$250 CASH BUYS OLD EST. big paying store. Rent $30, incl. 4 rm. flat and bath. Balance of $250 easy terms. Must sell at once. 3809 N. Kedzie.

DELIC.—COR. LOC., HEAT, RMS., BATH; cheap rent, gd. business, stock, fixtures, $525 takes all; leav. city. 6000 S. Wood.

DEL., GROC., CANDY, CIG.; RT. $25, INC. 3 lt. rms.; bath, gar.; $650; ½ cash. 1942 Melrose, near Damen, 1 blk. north of Belmont.

DELICATESSEN—ADDISON-CICERO; REAL spot; acct. sickness. 4824 Addison.

GARAGE—SAC. OWING TO OTHER OUT OF town bus. Storage and repair; full equip.; estab. trade; real find; everything as represented. 3238 W. 63d-st. Rep. 3883.

GARAGE—GOING BUS.; SELL REAS. OR take partner. Call Keystone 0446.

GROCERY-DELICATESSEN—N. W. SIDE. Living qtrs. Address N E 111, Tribune.

GAS STATION — BEST LOCATION ON south side, 5th sta. from World's Fair. Do good bus.; leav. city. 8300 Burley-av.

GAS STA.-BARBECUE—MANNHEIM-RD., SO. Irving Pk.; house if desired; real oppor. Will rent reas. Haymkt. 1149 or Ked. 4224.

GROC.-DEL.—GD. BUS.; NO COMP.; IDEAL for cpl.; fix. rntd.; $400 cash. 415 W. 70th.

GROCERY-DELIC.—OLD EST. GOING BUS. Must have $1,500 cash. 2914 N. Clark.

HARDWARE, PAINTS, WALL PAPER. Transfer corner south side. Best offer. Estab. 10 yrs. Address N E 112, Tribune.

HOTEL LOBBY SHOP.
A store strategically located in lobby of best known residential hotel of Chicago in line of "Century of Progress;" exceptionally fine established business; protected rights for cigars, smokers' merchandise, candies, periodicals, novelties, also drugs, perfumes, and cosmetics. Mr. Falk, 77 W. Washington-st., Room 905.

HOTEL—56 RMS.; RT. $350; $3,000 REQ. Rmg. Hse.,34 R.; Rt. $150;Pr. $1,500.Tms. Steinbock & Alexander, 160 N. La Salle.

HOTELS, APTS., RM. HSES. SALE OR LSE. M. DeWoskin Co. 160 N. LaSalle.Sta. 9891.

LAUNDRY FOR SALE—TO SETTLE EState of owner; building and machinery; centrally located at 518 W. Walnut-st. and rear, Milwaukee, Wisconsin; was in operation until May 1, 1933. Inquire at PATZER & BAST, Attorneys for Estate, 1204 W. Walnut-st., Milwaukee, Wisconsin.

LUNCHROOM—FULL EQPD. MUST SELL. Best bidder by May 28. Columbus 5825.

POULTRY STORE — OWNER LEAVING city. 2508 W. 63d-st. Prospect 6708.

RESTAURANT LOCATION—OPPORTUNITY for experienced restaurateur; 2,500 sq. ft. with excellent street and lobby entrance in modern downtown office bldg. Bldg. population approximately 600.
ADDRESS N A 236, TRIBUNE.

RESTAURANT—GOOD LOC. FOR SCANDInavian-American; old est. stand, busy corner on North-av. New fixtures; low rent; small amount cash required. Cen. 6610.

RESTAURANT—WORLD'S FAIR ENtrance. Complete, modern equip.; ready to open at once; cheap rent; easy terms. Inq. Chicago Store Fixture Exch., 1708 S. State.

RESTAURANT—WITH FOUNT THROUGH street. Berwyn. Low rent. Reas. $500 cash, balance terms. Address N E 105, Tribune.

REST.—SELL OR RENT; FULLY EQUIP.; gd. for beer tavern. App. 932 W. Madison.

RESTAURANT—REASON., AT LIBERTYville, Ill. 3361 Madison, Chicago. Nev.5194.

RESTAURANT—GOOD LOCATION, 2701 W. 35th-st. Ph. Laf. 4194. Ask for Bertha.

RESTAURANT—4 BLOCKS FROM LINCOLN park; reasonable; 551 Center-st.

RESTAURANT — WORTH $16,000; SAC. $4,000; gd. loc.; chp. lse. Porihos, Cent.3480.

RESTAURANT—WORLD'S FAIR LOCATION; 2902 Cottage Grove-av.

ROADHOUSE—WAUKEGAN-RD., JUST NO. of Dempster-st. Fully equipped; kitchen, barroom, dance floor; beautifully decor. Call Morton Grove 1891 after 2 p. m.

ROOMING HOUSE — 47 RMS. IN WOODlawn; 25 kitchenette units. Income $575 a month. Low rent. Terms. Dorch. 1396.

ROOMING FLATS—16 RMS., 2D, 3D FLRS. of 3 apt. bldg., gd. bus., compl. furn.; new heat., h. w. plants. 2657 Washington-blvd.

ROOMING HOUSE—145 RMS., 10 MIN. TO Fair; reas. Address N E 478, Tribune.

ROOMING HOUSE—6 APT., GOOD LOC. Uptown. Available at bargain. Cen. 6610.

RMG. HSE.—27 RMS.; MOD.; RESPECT. place; excel. tran.; nr. lake. Sunny. 3421.

RMG. HSE.—9 RMS.; COMP. FURN. KTNT. apts.; nr. 53 I. C.; lw rt.; bg. Hyd. P. 8435.

SANDWICH SHOP—FOR SALE OR EXCH. for good car; near large high school; daily recpts., $25; splendid opp. for night, beer, sandwich trade. Sun. 9167.

TOURIST CAMP—WELL LOCATED FOR WORLD'S FAIR VISITORS. Address N C 570, Tribune.

IF THE KIND OF STORE OR BUSINESS you want to buy is not offered for sale today, why not advertise in the Business Opportunity Wanted Column? Stop in today at The Tribune Want Ad Office, Madison and Dearborn-sts., or call Superior 0100. Ask for an Ad Taker.

BEST AMERICAN CAFE IN TOWN OF 35,000, established 9 years; 1 day's gross receipts pays rent. 100 miles from Chicago. Address B T 37, Tribune.

16 ROOM ROOMING HOUSE, WELL FURN. Jackson-blvd. loc., near Loop. Monroe 1259.

Partnerships and Investments.

PARTNERS WANTED.
REMEMBER ESKIMO PIES?
Here is an opportunity of a life time for a high class man with some sales exp. $1,250 cash handles entire Eastern territory. This item is a bigger and greater $5 seller and has far bigger sales possibilities than others. Dealers appointed and business repeating. Rights protected. No over head as mfrs. in East pay all. Will work with man and introduce him to trade. Also several other states available. Address N F 583, Tribune.

PARTNER WANTED IN SHEET METAL shop; in business 25 years. Small investment. Address M X 540, Tribune.

Distributors.

WANTED—PARTY WITH EXTENSIVE EXperience selling to dealers and managing salesmen is looking for strictly legitimate distributing proposition for Wisconsin, on underwriting basis, or involving small capital only. Schemers and "exclusive territory" artists save your time. Address B T 46, Tribune.

DISTRIBUTOR WANTED.
$3,000-$8,000 YEARLY.
Est. 50c popular repeat item sold thru all types retail stores and direct, has openings for excl. distrib.; must have $200 to handle stock for immediate delivery. Harr. 7141.

Concessions, Locations, and Leases.

WILL LEASE TO RESP. PARTY 3 STORY colonial mansion, located at entrance of World's Fair grounds, suitable for exhibition halls, cafe, etc. Reas. rent. Ph. Central 0550 for details.

CONCESSION SPACE NOW AVAILABLE ON large exhibition floor in heart of Loop. Ideal World's Fair opportunity. THE UNITED EXHIBITORS, 9 W.Wash.-st., 2d fl.

ROOF GARDEN—ON PARKWAY HOTEL, seating 500; dance floor, kitchen space; overlooking Lincoln Park and Lake Michigan. Phone Diversey 5000.

OPERATOR FOR CONCESSION AT WORLD'S Fair; must have $500 cash; give phone. ADDRESS N C 573, TRIBUNE.

VACANT LOT—SO. SHORE-DR.; WORLD'S Fair location; for parking or concession. Call Dorchester 6458, eves.

ROOMING HOUSE—SOUTH SIDE; WORLD'S Fair money maker! 58 rooms, unfurn. All transportation. 6333 Harper-av.

WANT PARKING SPACE—FAIR LOCATION on percentage basis. Diversey 4693.

Business Equipment.

PORTABLE REFRESHMENT STANDS, ALSO tourist cabins. Just the thing for the World's Fair. Can be set up anywhere. 1829 W. LAKE-ST. CHICAGO.

PEANUT MACHS. BOUGHT, SOLD, EXCH. Chi. Coin Mach. Exch., 2200 S. Western.

CLEANING-PRESSING OUTFIT — REAS. Call 10-4, 2847 N. Clark-st.

Business Service.

WELL LOCATED DRUG STORE DESIRES unbranded merchandise and good selling deals on consignment; fast turnover; factory across street. Address 18 Cliff-st., Battle Creek, Mich.

WANT HOME APPL. LIKE WASHERS, REfrigerators, grand pianos, etc., direct from mfrs., to display and sell during fair. Fine prominent saleroom at Main Entr. to Fair. Goold Storage, 2219 Cottage Grove-av.

WANTED—10 NEW ITEMS FOR OUR HUNdreds of direct salesmen. What have you to offer? Suite 440-448, 221 N. La Salle-st.

Wanted.

PARTY WITH WIDE SELLING AND SALES management, experience with industrials, is looking for a legitimate business set up with good money making possibilities on sales production basis. Able, if necessary, to advance reasonable capital in any sound, practical and liberal proposition. Explain nature and details of your proposition clearly. Dreamers, Schemers, and Chiselers do not bother answering. Address T 589, Tribune.

WANTED—LOT.
Suitable for parking space; good location. ADDRESS X 308, TRIBUNE.

WANTED—DRY GOODS STORE IN OR NEAR CHICAGO. WILL PAY CASH. ADDRESS N E 113, TRIBUNE.

USED AUTOMOBILES FOR SALE.

A SALE ON STUDEBAKERS

Many of them are only slightly used . . . some are like new . . . all of them have been carefully checked over by expert Studebaker mechanics . . . and are marked at prices that will sell them out quick . . . over 75 Studebakers to choose from . . . and each one is backed by a 5 day driving trial guarantee.

'28 STUDEBAKER SEDAN. It's a Commander that needs a little work, but after that is done, it will give real satisfaction. A special at............$25

'27 STUDEBAKER VICTORIA. A four pass. Dictator that's certainly in top-notch condition throughout. Has a sweet running motor and will not remain long at............$75

'29 STUDEBAKER SEDAN. President 8 with wire wheels, side mounts, etc. It really must be seen to be appreciated. Runs fine. Don't miss this one at only.$145

'29 STUDEBAKER CONVERTIBLE COUPE. President 8 de luxe model, painted a beautiful chocolate brown with crimson wire wheels. Has a spacous rumble seat, side mounts and extras galore. Here is a low slung car with a world of power and pep. For quick sale............$245

'31 STUDEBAKER COUPE. A Dictator 8, free wheeler, with rumble seat. This car is a real beauty and the motor was just driven enough to be properly broken in. Here is a sport coupe that will give new car satisfaction today.......$395

'30 STUDEBAKER BROUGHAM. Commander 8 de luxe model with wire wheels, side mounts, trunk, etc. Has practically new tires. The finish has not a mar on it and the upholstery is luxurious. This is a real value at....$425

'30 STUDEBAKER SEDAN. President 8 de luxe model with wire wheels, side mounts, etc. Safety glass throughout. This was the personal car of a factory official who kept it in new condition at all times. Considering its fine all round condition, it cannot be duplicated anywhere at our price of..............$485

'31 STUDEBAKER SEDAN. Commander 8 deluxe model with wire wheels, side mounts, etc. Free wheeling. This Studebaker will satisfy the most exacting buyer. It never left the Chicago blvds., and every detail of the interior and exterior appears unused. It will not remain in our place 24 hours at......$595

'31 STUDEBAKER 7-PASS. SEDAN. President 8 that's the last word for beautiful appearance and sparkling performance. A minister owned this car and never drove it over 45 miles per hour. The upholstery is protected by seat covers and the finish glistens like a new dollar. Motor is smooth, powerful and quiet. Here is an ideal car for a large family, and it's a bargain at..$695

'32 STUDEBAKER SEDAN. Commander 8 with advanced free wheeling and every new improvement. When we say that this car looks and runs as though never driven a mile—we mean it. The tires, finish, upholstery and motor are absolutely like brand new. Has wire wheels and costly extras. Offered at about one-half the original price. For today............$895

Small Down Payment.
Very Easy Terms.
Your Old Car in Trade.

STUDEBAKER SALES 26TH AND MICHIGAN

OPEN EVENINGS. CALUMET 6492.

AUBURNS—8S, 1932-1931 CUST. DE LUXE sedans and convertibles, 6 wire whls., sd. mnts. Nearly new. Repos. Low as $475. Car dn. pay. Bal. 12-24 mos. 7 day driv. trl.
3939 Washington-blvd.

AUBURN—1932 CUSTOM SEDAN: POSItively like new; 6 w. w., radio, trunk, heater, etc. Don't miss this beauty; $565; trades; 18 mos. to pay. Open evenings.
2435-37 S. MICHIGAN.

AUBURN—'32 CON. SED.: CUSTOM DEL. 6 w. w.; originally cost $1,495. Now only $575. Tms., trade. Guaranteed reposs. car. ILLINOIS FINANCE CO., 4633 W. Madison-st. Columbus 7888.

AUBURN—1932 STAND. COUPE; 5 WOOD whls., perfect. Reposs. Sacrifice for $550. PEOPLES FINANCE CO., 2919-27 Madison.

BUICK 1933S-'32-'31S. WE REALLY HAVE THEM. SEDANS 5 AND 7, COUPES 5 PASS., SPORT COUPES, USED. HERE IS YOUR CHANCE TO BUY THE RIGHT CAR AT THE RIGHT PRICE. PRICED LOW AS $585. F-E-L-Z, 1132 DIVERSEY. WELL. 7802.

BUICKS—'33S AND '32S; USED; 4 DR. 5 pass. de luxe sedans; 6 wire whls., side mts., new type ventilation; just like new; reposs.; sacr. for as low as $785. Your car as dn. paymt., bal. 12-24 mos.; 7 day driving trial; 90 day guarantee. Always open. G. M. S. FINANCE CORP.,
4635-37 Washington-blvd.

BUICK—'32 8-87 SEDAN, WIZARD CONTR. 6 wire whls., heater. Cost $1,975. Reposs. Sacr. for $1,045. Your car down pay. Balance 12-24 months, 7 day driv. trial.
3939 Washington-blvd.

Buick 8 Coupe, 1931, $375.
EXCELLENT CONDITION; GUARANTEED.
NORTHWEST BUICK CO.,
3801 LAWRENCE-AV.

BUICK 1932 SEDAN, $595.
Biggest bargain ever offered in the city: eqpd.; tms., trd Petersen's. Op. eves. till 10
2419 S. MICHIGAN-AV.

BUICK—LATEST 1932 5 PASS. DE LUXE Coupe; wire whls.; fully equip.; car is just like new; sacrifice for $795; terms.
4635-37 W. Madison-st.

BUICK—1931 SPORT COUPE, $325; RUMble seat; fully eqpd.; guaranteed; terms, trade. PETERSEN'S. Open eves. till 10.
2419 S. MICHIGAN-AV.

BUICK—'31 CUSTOM DEL. RDSTR., 6 W. w., metal covers; orig. cost $1,395. Now only $495. Terms, trade. Guar. reposs. car. ILLINOIS FINANCE CO., 4633 W. Madison-st. Columbus 7888.

BUICK—'31 DE LUXE 5 PASS. COUPE. Long whlbse., maroon finish, wire whls. heater. Cost over $2,250. Sac. for $495. Car down pay. Bal. 12-24 mo. 7 day dr. trl.
3939 Washington-blvd.

BUICK—'32-67 DE LUXE SEDAN. WIZARD control, used 6 mos. Cost $1,635, take $675. Will arrange terms or trade cheaper car. Residence, 1258 S. Kolin-av.

BUICK—1929 COACH: NEW TIRES; ALL around condition excellent; $295; terms. JAS. LEVY BUICK CO. 2257 S. Michigan.

BUICK—SEDAN; '28; MUST SELL THIS week. Ask for Mr. Krueger, 2347 S. Mich.

BUICK—'29 4 DR. SEDAN. A BEAUTY; only $225; terms. Kushler, 6330 Broadway.

BUICK—'30-58 COUPE; MSTR. 6, 124 IN. w. b.; $445. 6935 Stony Isl. Fair. 0205.

CADILLAC—

TAXI MEN, SEE US!

We will furnish you with a good 7 pass. car, '30-'32, any make, with full equipmt. for taxi service for only $20 down. Not ex-taxicabs; all perfect. I. A. C. Finance Co., 2022 N. California-av.

CADILLAC—1931 V-12 DE LUXE SEDAN wire whls., side mts. Also '31 V-8 Town Sedan, white wall tires, fully eqppd. One de luxe model left; wire whls., sd. mts.; $595. Guar. Tms.,trd. Petersen's. Op. eves. till 10
2419 S. MICHIGAN-AV.

CADILLAC—V-8 1929 DE LUXE SED. 6 wire whls., sd. mts., chrm. covers, trnk., htr. Cost $3,900. Reposs. Sacr. for $485. Car dn. pay., bal. 12-24 mos. 7 day driv. trial.
3939 Washington-blvd.

CADILLAC—1929 CLOSE COUPLED TOWN sedan; trunk, etc.; excel. tires; paint and mech. cond. perfect; priced below the market for quick sale. $495. J. A. Lavery Motor Co., Ford Dealer, 6127 Cottage Grove.

CADILLAC—"12" 1931 DE LUXE FLEETwood Sedan; 6 w. whls., side mts., prac. new; fully equip.; special at $1,495; tms.
4635-37 W. Madison-st.

CADILLAC—TOWN SEDAN, '29; RUNS AND looks like new; good tires; for quick sale $325. Mr. Spencer. Franklin 9400.

CADILLAC—'28 SED., LATEST 341; WIRE whls., side mts.; $295; terms, trade. Fitzpatrick, 6555 Cottage Grove. Mid. 4200.

CHEVROLET — 1931 COUPE; LIKE NEW car every way. Full price, $245. Only $45 down, balance easy. No indorsers. 5710 BROADWAY. LONGBEACH 1252.

CHEVROLET—'32 COUPE, ALMOST BRAND new. Fender well; good tires. $365. Terms. Ray Tennes, Ford Dlr., 2451 N. Sacramento.

CHEVROLETS—'29, '30, '31, '32 SEDANS, coaches, coupes, cheap. 6501 N. Western.

CHEVROLET — 1933 COACHES, COUPES, sedans; used. Big sav. 6501 N. Western.

CHEVROLET—SED., '30; BEAUT. COND.; fine bargain, $225. 2522 S. Michigan-av.

CHEVROLET—1931 CONVERTIBLE COUPE. $95 down. Real buy. 30 West Lake-st.

CHEV.—CPE.; RUMBLE; '27; GOOD RUN.; must sell, $25. Mr. McBride. 2522 S. Mich.

CHEV.—CPE.; RUMBLE, '31; POSITIV LIKE brand new; barg. $285. 2347 S. Michigan.

CHEVROLET—'28 COACH. O. K. MECHAN. $50, cash or terms. 2234 S. Michigan.

CHEVROLET—'29 COUPE; NEW TIRES; $95. Cash or terms. 2234 S. MICHIGAN.

USED AUTOMOBILES FOR SALE.

Banker's Foreclosure

Selling out entire stock of Guaranteed Repossessed Cars MUST SELL AT ONCE.

7 DAY DRIVING TRIAL WITH EACH CAR.
12 to 24 Months to Pay.

'33 Chevrolet Coupe, 6 w. w.; used....	$495
'33 Plymouth 4 door sed., 6 w. w., used	495
'32 Auburn 12 Sedan, 6 wire whls......	795
'32 Buick De Luxe Sedan, 6 w. w........	675
'32 Chrysler 5 pass. Coupe 6 w. w......	650
'32 Pontiac De Luxe Sedan..............	595
'32 Auburn Convert Cpe., 6 w. w........	575
'32 Auburn De Luxe Sedan, 6 w. w.......	550
'32 De Soto 5 pass. Sedan, 6 w.w.......	495
'32 Chevrolet Sedan, 6 w. w............	385
'32 Plymouth 4 door Sedan, 6 w. w......	375
'31 Nash Sport Coupe, w. w.............	325
'31 Nash Sport Roadster, 6 w. w........	295
'31 Chevrolet Conv. Spt Coupe, w. w....	295
'31 Packard 5 pass. Sedan, 6 w. w......	850
'31 La Salle 5 pass Sedan 6 w. w.......	695
'31 Buick Sedan; long w. base; 6 w. w.	495
'31 Chrysler light 8 Sedan	495
'31 Buick Sport Coupe	375
'31 Hupmobile 6 cyl. Sedan, 6 w. w.....	295
'31 Graham 4 door Sedan, 6 wire whls.	295
'31 Hupmobile Sedan, De Luxe, 6 w. w.	295
'30 Chrysler 77 4 door Sedan	375
'30 Hudson 6 Sedan, 4 door, 6 w. w.....	295
'30 Nash 5 pass. Sedan, 6 w. w.	275
'30 Chevrolet Sedan	160
'29 Cadillac Town Sedan	395
'29 Willys-Knight 4 door Sedan.........	185

50 MORE TO PICK FROM.
Tax Warrants Accepted.

2810 W. MADISON-ST.

OPEN EVES. AND SUNDAY UNTIL 10.

$20—DOWN—$20

ANY CAR FROM $100 TO $1,500. Auburns, Buicks, Nashes, Oldsmobiles, Plymouths, Fords, Hupmobiles, Chryslers, Chevs., Cadillacs, Pontiacs. We positively will deliver any of the above late '30, '31, '32 cars for $20 down, bal in 18 months. Also 3-7 pass. sedans suit. for taxi service I. A. C. FINANCE CO., 2022 N. California.

Chevrolet 1932 Coach.
As perfect as new in every detail. New tires, etc. Now only $375. Terms arranged. We trade.
HEALY MOTOR SALES,
7150 Stony Island. Hyde Park 0035.

CHEVROLET—1930 SPECIAL SEDAN; UNusually equipped; like new; guaranteed; $65 down, balance 12 to 18 months. Open evenings
2435-37 S. MICHIGAN.

CHEVROLET—'29 SEDAN; NEW TIRES; $125, cash or terms. 2234 S. Michigan.

CHRYSLER—6 '32 4 DR. 5 PASS. DE LUXE sedan; automatic clutch, free whlg., floating power, 6 wire whls., side mts., chrome tire covers spotlight; cost $1,290; looks and runs just like new; reposs.; sacr. for $595. Your car as dn. pay., bal. 12-24 mos.; 7 day driv. trial; 90 day guar. Always open. G. M. S. FINANCE CORP.,
4635-37 Washington-blvd.

CHRYSLER 8 ROADSTER.
1931; rumble seat, 6 wire whls., side mts.; looks and runs just like new; cost $1,880; reposs.; sacr. for $485. Your car as down pay., bal. 12-24 mos.; 7 day driv. trial. G. M. S. FINANCE CORP.,
4635-37 Washington-blvd.

CHRYSLER—1932 SEDANS 4 DOORS, 6 and 8 cyl. de luxe models wire and wood whls.; priced as low as $595 for cars that sold up to $1,875. Four left. Guaranteed. Tms. Trd. Petersen's. Op. eves. till 10.
2419 S. MICHIGAN-AV.

CHRYSLER—1932 DE LUXE 8 IMPERIAL sedan, long whlbase., 6 w. w., chrm. covers. Cost $2,800. Reposs. Sacr. for $985. Car dn. paymt. Bal. 12-24 mos. 7 day drv. trial.
3939 Washington-blvd.

CHRYSLER 6 DE LUXE SEDAN, C. M. model, latest 1931, V shaped radiator, 6 w. w., sidemounts, chrome covers, mechanically perfect. Guaranteed. Only $445. Easy terms. INDEPENDENCE FINANCE, 2700 Madison.

CHRYSLER—1932 DE LUXE 8 SEDAN; split windshield; 6 w. w.; sd. mts.; cost $1,900 new; our price $645. 6811 S. Halsted.

CHRYSLER—COUPE '29; NO. 1 COND.; white wall tires, radio, heater. Must be seen to apprec. 3124 Kilbourn.

CHRYSLER—70 SEDAN, ONLY $75, CASH or terms. 2234 S. MICHIGAN-AV.

CORD—8 '31 5 PASS. CUST. BLT. SED.; 6 wire whls., side mts., chrome tire covers, heater, beautiful black finish; orig. cost $3,375; just like new; reposs.; sacr. for $685. Your car as down pay., bal. 12-24 mos.; 7 day driv. trial; 90 day guarantee. G. M. S. FINANCE CORP.,
4635-37 Washington-blvd.

CORD—'31 SED.; CUSTOM DEL. 6 W. W. Pearl Essence paint, 2 spotlts., htr., radio and many other extras. Orig. cost $2,365. Sell for $795. Tms., tr. Guar. rep. car. ILLINOIS FINANCE CO., 4633 W. Madison-st. Columbus 7888.

CORD—LATEST '31 CUSTOM DE LUXE Sed.; 6 wire whls., side mts.; prac. new; classiest car in city; reposs.; $785; terms.
4635-37 W. Madison-st.

Cunningham Conv. Sedan.
4 p. sport V-8; little used; '32; free whlg., power brks. Startex, htr., trunk, sd. mts., spares never used. A luxurious car. Cost $10,500. Sacric. for $1,850. Terms, trade. 7140 Stony Island-av. Hyde Park 1467.

De Soto 1933 Sedan, $225
saving. This nearly new Demo. was used for one week only and is equipped with Philco Radio, special finish, and lots of extras. Fully guaranteed by Tom Harrigan, Inc., 440 Madison, Oak Park. Austin 1220

DE SOTO—6 '31 DE LUXE SEDAN. LOOKS and runs like brand new. Loads of extras. Cost over $1,485. Reposs. Sacr. for $245. Car down pay. Bal. 12-24 mos. 7 day driv. trial.
3939 Washington-blvd.

DE SOTO—1931 RDSTER.; LATEST; RUM.; wire whls., side mounts; $295; tms., trd. Fitzpatrick, 6555 Cottage Grove. Mid. 4200.

The Tribune does not knowingly accept automobile advertising which misrepresents the year of the car. If you wish to confirm the year model of a used car advertised in its columns, secure the serial number (which determines the year model) and telephone the Tribune, Superior 0100, Local 328, for verification.

USED AUTOMOBILES FOR SALE.

NOW CADILLAC OFFERS

An even larger assortment of used cars, priced from $85 up, since Cadillac is selling the popular

NEW OLDSMOBILE 6's and 8's

Below is a list of cars taken in trade. They have been Conditioned in Cadillac's Factory Branch New Car Service Division. Make an early inspection—Day or Evening.

Auburn 88 Sedan; 5 pass. 1929..........	$195
Auburn Cust. 8 Conv. Cpe.; 6 w. w. '32	645
Buick 48 '27 Victoria Coupe..........	85
Buick 46 Coupe; 2 pass. 1930.........	375
Cadillac 41-A '28 Cpe., 5 pass........	395
Cadillac 314 '27 Cust.; 5 Pass. Cpe....	125
Chrysler 8 '28 Town Sedan.............	275
Chrysler 77 Sedan; 5 pass. '30........	395
Chrysler 8 Sedan; 5 pass. '31.........	545
Ford 2 Pass. Coupe '31................	225
Franklin 5 Pass Sedan; 1929...........	395
Hudson 8 Coupe; 2 pass 1931...........	395
Hudson 4 Dr. Brougham; 5 pass. '30....	395
Hupmobile 8 Coupe; 5 pass 1931........	395
La Salle V-8 328 '29 Conv. Coupe......	545
Lincoln V 8 '28 5 Pass. Sed.; 6 w. w..	445
Lincoln V 8 '28 7 Pass Sed.; 6 w. w..	445
Nash 8 97 Ambass. Sedan; 6 w. w. '31	695
Nash 8 72 Cpe.; 2-4 pass.; 6 w. w. '31	495
Oakland Sport Conv Cpe. '31..........	425
Oldsmobile 5 Pass. Sedan; w. w. '31..	495
Oldsmobile Bus. Coupe; 6 w. w. '31....	450
Oldsmobile Conv. Cpe.; 6 w. w. '31....	445
Oldsmobile 5 Pass. Sedan; 1930........	335
Oldsmobile 5 Pass. Sedan; 6 w. w. '30.	375
Oldsmobile Conv. Cpe.; 6 w. w.; '30...	345
Packard Cust., 8 '29 Sedan............	445
Packard Std. 8 '29 Club Sedan.........	445
Pontiac 5 Pass. Sedan; 1931...........	375
Pontiac 2-4 Pass. Coupe; w. w.; '31...	375
Pontiac Coupe; 2-4 pass 6 w. w. '32..	545
Studebaker Pres. Brgham.; 1930........	445
Studebaker Dict. Coupe; 2-4 Pass. '30..	275
Studebaker Comm. Sed.; 5 Pass. '28....	165

EASY G. M. A. C. PAYMENT PLAN.

Cadillac Motor Car Co.

CENTRAL SHOWROOM.
2258 S. MICHIGAN-AV.
UPTOWN SHOWROOM.
5201 BROADWAY.

DODGE—8 '32 5 PASS. VICTORIA COUPE; free wheeling, floating power, wire whls., beautiful black finish; cost $1,370; looks just like new; reposs.; sacr. for $585. Your car as down pay., bal. 12-24 mos.; 7 day driv. trial; 90 day guar. Always open. G. M. S. FINANCE CORP.,
4635-37 Washington-blvd.

DODGE—'32 SEDAN WIRE WHLS., FULLY eqppd. Also Sport Coupe, wire whls., $335 Guar. Tms., trd. Petersen's. Op. eves. till 10
2419 S. MICHIGAN-AV.

DODGE—1931 8 DE LUXE SEDAN, 6 W. W. sd. mts., chrm. covers. Reposs. Sacr. for $345. Car down payment. Balance 12-24 mos 7 day driving trial. G. N. C. Finance Corp.
3939 Washington-blvd.

DODGE—1929 DE LUXE SEDAN.......$295
CHEVROLET 1929 Landau Sedan...... 125
LOGAN SQUARE BUICK, 2468 Milwaukee.

DODGE—8 CYL. SED., '32; LIKE NEW; tremendous saving. 2347 S. Michigan-av.

DODGE—CPE., '30, PRICED LOW TO SELL immediately; $155. 2347 S. Michigan-av.

DODGE—SEDAN, '29, LIKE NEW; GOOD tires; htr.; beaut. car; $95. 4421 Malden.

DODGE—"8" SED., '32; EXECUTIVE'S CAR Retiring from bus. 2522 S. Michigan.

DODGE—6 SED., '28; GD. SERVICEABLE car; take $75, Mr. Craft, 2522 S. Michigan

ESSEX—CHALLENGER SPORT COUPE, '29. Rumble seat; radio given free; only $115; 1-3 down, bal. $3 wkly. 2234 S. Michigan.

ESSEX—'28 COACH. GOOD COND. $65 Cash or terms. 2234 S. MICHIGAN.

ESSEX—TOWN SEDAN, 1930; NEED CASH; $165. Mrs. Larkin, Euclid 3771 W.

Ford V-8s—Late '32s

20 Late Cars to Select from. TERMS, $100 DOWN, 18 MOS. $50 to $250 for your "A" Ford. UNCONDITIONAL GUARANTEE BACKED BY

LITSINGER

Edw. R Litsinger—Fred G. Litsinger, 913 to 925 W. Jackson. Alw. open. Chicago's Largest Auth. Ford Dealer. OVER 40,000 SATISFIED OWNERS.

FORDS—RECOND. AND GUARANTEED AT

DEMPSEY'S

LATE 1932 V-8'S.
Tudors, Fordors, Coupes, Victorias.
$375 TO $450.
OTHER MAKES AT BARGAIN PRICES.
Authorized Ford Dealer for 17 Years.
2300 MADISON-ST., Cor. Oakley-blvd.

FORDS—1928-'29-'30-'31-'32 ROADSTERS, phaetons, sport coupes, standard coupes, 2 doors and 4 doors, at ridiculously low prices. 50 cars to choose from. Terms. Nelsen-Hirschberg Authorized Ford Dealer. 5133 IRVING PARK-BLVD.

FORD 1932 VICTORIA

Only driven a few miles. Radio equipped. Sold at a sacrifice by LINCOLN PARK BUICK, 3217 N. Ashland.

FORD STATION WAGON—MODEL A, USED only 3 mo. in the year; low mileage; excel. cond.; ideal for business and pleasure. See it. Barg. at $275. Lawn. 4600. Speedway Mfg., 1834 S. 52d-av., Cicero.

FORD—1931 TOWN SEDAN......$85 DOWN
Ford, 1931 Coupe; special......$75 DOWN
Ford, 1930 Spt. Rdstr.; R. S.......$50 DOWN
Ford, 1932 V-8 Fordor; airwhls.$140 DOWN
GLENN E. HOLMES, Inc., 30 East Lake-st.

FORDS—1932-1931-1930

Coupes and Tudors. Priced for quick sale. Terms, trade. Authorized Ford Dealers. 2550 S. MICHIGAN-AV. CALUMET 6420

FORD—1932 V-8 COUPE; UNUSUALLY fine; guaranteed; $375; trade; 18 months to pay. Open evenings.
2435-37 S. MICHIGAN.

FORDS—100 1929, 1930, 1931, AND 1932S. All models and types. Priced to sell at once. See our bargains before you buy. 20 OTHER MAKES $25 AND UP. LAWDER BROS., 6900 VINCENNES-AV.

FORD—V8 DE LUXE 1932 TUDOR SEDAN. Black finish. Driven so little will pass for brand new car. Must sell. Sacrifice for $395. Guaranteed. Terms to suit. MILLER MOTORS, 4444 IRVING PARK.

FORD—1931 2 DR., LIKE NEW..........$215
Ford 1931 Roadster.......................... 185
Ford 1932 De L. V8 Coupe................ 385
M. J. KELLY. 4445 W. MADISON.

FORD T.—'27 SED., $18; CHEV. '28 4 DR. sed., $49.50; Elcar '27 sed., $24.50; Nash '27 sed., $29.50. Open eves. and Sunday. City Auto Sales, 1718 S. State-st.

FORD—1932 DE LUXE TUDOR SEDANS and 1931 Town Sedan. Sac. for $265 up. Your car as down paymt. Bal. 12-24 mos. PEOPLES FINANCE CO., 2919-27 Madison.

FORD—'31 CONVERT. SEDAN, FENDER wells, trunk rack. New appear. Only $295. Ray Tennes, Ford Dlr., 2451 N. Sacramento.

FORD—'32 V-8 CABRIOLET. OVERSIZED 6 ply tires. New car cond. Used little. $445. Ray Tennes, Ford Dlr., 2451 N. Sacramento.

FORDS—'29-'30-'31-'32 SEDANS, COACHES, coupes, cheap. 6501 N. Western-av.

FORD—1931 VICTORIA COUPE; MOTOR, tires, finish A1; terms. 1103 N. Clark-st.

FORD—COUPE, '32; LOW MILEAGE; $325. 2243 S. Michigan-av. Cal. 6200.

FORD—1930 TUDOR; LIKE NEW; $138. Terms. Trade. Levy's, 724 Milwaukee.

FORD—TOWN SEDAN 1931; SPTLT. WINT. front; other extras, $295, 2522 S. Michigan

FORD—'29 COUPE, GOOD SHAPE; $135; $35 down. bal. 12 mos. 2234 S. Michigan.

FORD—LATE 1930 COACH, LIKE NEW, for $165; A1 cond. Van Buren 9551.

FORD—DE LUXE 1931, PLENTY OF EXT. Eqptmt., barg., $195. 2522 S. Michigan.

FORD—'28 TUDOR; GOOD CONDITION; $99, cash, terms. 2234 S. Michigan-av.

FORD—1931 TOWN SEDAN, SLANT. WINDshield; $210. 8622 Commercial-av.

FORD—TUDOR; LATE '32; DRIV. LITTLE; like brand new; $395. 2347 S. Michigan.

USED AUTOMOBILES FOR SALE.

Bird-Sykes

Established 1903. Graham Distributor.

GRAHAM EIGHT 20 Town Sedan, 1931. Here's a surprise value for Graham buyers and one that will make a strong appeal at this low figure. Has custom lines, every appearance of new; 6 wire wheels, radiator grill, driving light, fender wells, and cost original purchaser $1,500. It is reconditioned, guaranteed. All we ask is this: Compare it with anything you can buy.$525

DODGE 8 De Luxe Roadster, 1931. One of those fast and snappy Desert Sand models with fenders and trunk to match. Completely equipped, including 6 wire wheels, chrome covered; fold-down windshield. Reconditioned and guaranteed. An exceptional value..$375

STUDEBAKER Dictator 8, 1931 4 door Sedan. This is a reconditioned car equipped with seat covers, new tires, driving light; has free wheeling and presents the appearance that stamps it as brand new. Priced $100 below market at........................$445

OAKLAND 1929 4 door Sedan. Don't try to guess this car's condition by our low price. From a mechanical and appearance standpoint we could add 40% to our figure. Has natural wood wheels, almost new tires, driving light; paint, interior, and all details 100%; reconditioned, guaranteed........$225

PLYMOUTH 1930 rumble seat Coupe. Equipped with 5 almost new tires, motor reconditioned by us, brakes relined, all adjustments completed, and it is ready to go and perform for thousands upon thousands of miles. Guaranteed......................$185

Chrysler 1928 Sedan [72]...	$195.00
Graham 1929 Sedan [610]...	125.00
Essex 1927 Coach, good......	37.50

LIBERAL TERMS. TRADES.
2225 S. MICHIGAN-AV.
Calumet 1080. Open Sun. and Eves.

FRANKLIN.
1929 sedan, $495.
Franklin Ill. Co., 2000 S. Michigan-av.

FRANKLIN—SED.; '27; WOND. CAR AT A very low price. $125. 2522 S. Michigan.

GRAHAM—1933 De LUXE SEDAN, USED. Almost new. 6 wire whls., sd. mts. Reposs. Sacr. for $745. Your car down pay. Bal. 12-24 mos. 7 day drv trial. G. N. C. Finance.
3939 Washington-blvd.

GRAHAM—'33 6 CUSTOM SED., USED; Goodyear air whls. Essence of Opal paint. Can't tell this car was ever used. Original cost $1,245. Sacrifice for only $795. ILLINOIS FINANCE CO., 4633 W. Madison-st. Columbus 7888.

GRAHAM-PAIGE—SEDAN, '29, 8 CYLINder; 6 wheels; out of storage; $200 or best offer. Call Delaware 3892.

GRAHAM PAIGE—SPORT SED.; '28; A beauty; barg.; $145. Mr. Laz, 2347 S. Mich.

HUDSON—1930 SPORT COUPE; UNUSUally attractive; 6 wire wheels, spotlite, heater, etc.; $75 down, balance 18 months. Open evenings.
2435-37 S. MICHIGAN.

HUDSON—1929 4 DR. SEDAN; RECONDItioned and guaranteed; good for thousands of miles of satisfactory service; dark blue; almost new tires; equipped; only $106 down. Butler Motors, Inc., 2457 Michigan-av. Victory 7600.

HUDSON—1930 DEL. SEDAN; 6 W. W., heater, spotlight. Like new; $245. Terms, trade. Guaranteed repossessed car. ILLINOIS FINANCE CO., 4633 W. Madison-st. Columbus 7888.

HUDSON—'25 COACH, FINE CONDITION. A beauty. Barg. for cash. Franklin 0689.

HUPP—6 COUPE, 1931, FREE WHEELING $115 DOWN. 30 WEST LAKE-ST.

HUPP—'27 SEDAN; NEW TIRES; $65. $10 dn., $2 wk. 2234 S. Michigan-av.

LA SALLES! LA SALLES!
Just released from storage.
GENUINE 1930S, 1929S, 1928S.
Conv. Vict. coupes, 5 and 7 pass. sedans.
$165 UP.
GUARANTEED; 12-24 MOS. TO PAY.
6050 Cottage Grove.
AMERICAN FINANCE COMPANY.

LA SALLE—'31 V-8 4 DR. 5 PASS. DE L. town sedan; 6 w. whls., side mts., chrome tire covers, heater, 2 spotlts.; cost $3,475; just like new; reposs.; sacr. for $785. Your car as down pay., bal. 12-24 mos.; 7 day driv. trial; 90 day guarantee. Always open. G. M. S. FINANCE CORP.,
4635-37 Washington-blvd.

LASALLES, REAL 1933 SEDANS. 2 LEFT. CLOSING OUT. USED. CHEAP WELLINGTON 7802.

LINCOLN—V-8 1930 4 DR. 5 PASS. CUST. blt. sedan; beautiful blue black finish; 6 tires, natural wood whls.; orig. cost $5,875; just like new; reposs.; sacr. for $785. Your car as down pay., bal. 12-24 mos.; 7 day driv. trial; 90 day guarantee. Alw. open. G. M. S. FINANCE CORP.,
4635-37 Washington-blvd.

LINCOLN—'32 SEDAN, WIRE WHLS., FULly equipped; free wheeling; almost new Also '31 Town Sedan, wire whls., side mts., and Special Town Sedan at $795. Guar. Terms, trade. Petersen's. Open eves. till 10.
2419 S. MICHIGAN-AV.

LINCOLN V8 DE LUXE SPORT SEDAN, 6 WIRE, LATEST LONG WHEEL BASE '31. IT'S ALMOST NEW. COST $5200. MY PRICE $1350. F-E-L-Z, 1132 DIVERSEY. WELL. 7802.

LINCOLN—V8 1931 CUSTOM SEDAN, LIKE brand new; 6 w. w., sd. mts., chrm. covers, trunk. Cost $5,350. Reposs. Sac. $1,435. Car down pay. Bal. 12-24 mos. 7 day driv. trial.
3939 Washington-blvd.

LINCOLN—'30 7 PASS. SEDAN CUSTOM DE luxe; 6 w. w. This car can't be told from new. Orig. cost $4,975. Now only $595. Terms, Trade. Guaranteed. Repossessed car. ILLINOIS FINANCE CO., 4633 W. Madison-st. Columbus 7888.

LINCOLN—VICTORIA COUPE, '29, 4 PASS.; first class appearance; 6 wire wheels, white-wall tires, cowl lights, trunk rack; luggage spaces; had wonderful attention; bargain. $650. PACKARD, 2357 Michigan-av. Calumet 7400.

LINC.—LATEST '26 7 P. SED., CLEAN; stored 2 yrs. $100 or tr. 4657 Irving P.-bl.

MERCEDES-BENZ—CONVERTIBLE COUPE 1930; cost $20,000; sacrifice to close estate. Car can be seen at 6625 Dorchester.

NASH—1932 5 PASS. BROUGHAM, MODEL 990, 8 cyl.; the dark blue duco finish; looks like new; the careful usage the car has had is reflected in the clean upholstery and excellent mechanical condition; equipment consists of trunk, 6 wire wheels, side mounts, metal tire covers, heater, etc. Drive it yourself, give it a hard test, then use your present car as the down payment and we will arrange easy terms on the balance. Specially priced for today.
WEST SIDE BUICK SALES CO.,
4666 Washington-blvd.

NASH—8 '32 4 DR. 5 PASS. DE L. SEDAN; wire whls., free wheeling, ride control; cost $1,597; just like new; reposs.; sacr. for $695. Your car as down pay., bal. 12-24 mos.; 7 day dr. trial.; 90 day guar. Alw. op. G. M. S. FINANCE CORP.,
4635-37 Washington-blvd.

NASH—1932 AMBASSADOR 8 SEDAN, DE Luxe; 6 wire wheels, sidemounts, trunk rack, etc.; perfect condition. Only $250 down, balance easy. No indorsers. 5710 BROADWAY. LONGBEACH 1252.

NASH—'32 SED.; 6 WHLS.; LIKE BRAND new; little mileage; $350. 2522 S. Michigan.

NASH—1930 4 DR. SED., NEW TIRES; like new, $185. Mrs. Ward, 3356 Adams-st.

NASH—DELUXE COUPE, LATE '31; TWIN ign. 8; cost $1,945; $550. Shel. 8733.

NASH—SEDAN, 1930. CALL VAN BUREN 0869, Thursday only. No dealer.

OLDSMOBILE—6 '31 CUSTOM SEDAN, 6 wire whls., sd. mts., chrm. covers, trunk rack. Cost $1,285. Sacr. for $465. Your car dn. pay. Bal. 12-24 mos. 7 day driv. trial.
3939 Washington-blvd.

OLDSMOBILE—'33 SED., USED. FISHER no draft ventilation, Shatterproof glass. Many extras. Sacrifice for only $795. ILLINOIS FINANCE CO., 4633 W. Madison-st. Columbus 7888.

OLDSMOBILE—1931 PATRICIAN SEDAN; de luxe; wire wheels, side mounts, chrome tire covers, heater; $465. Terms or trade. Fitzpatrick, 6555 Cottage Grove. Mid. 4200.

OLDSMOBILE—1931 DE LUXE COACH; perfect condition throughout. Only $75 down, balance easy. No indorsers. 5710 BROADWAY. LONGBEACH 1252.

OLDS.—'30 COACH; VERY FINE COND.; htr.; $250. 1455 Rascher. Ardmore 1898.

USED AUTOMOBILES FOR SALE.

Banker's Sale

MUST LIQUIDATE

UNREDEEMED

Guaranteed Repossessed Cars
Tax Warrants Accepted
Must Be Sold This Week.

1933 De Soto sedan, wire whls., used..	$695
1933 De Soto spt. coupe, used.........	595
1933 Plymouth sedan, wire whls., used.	495
1932 Dodge 6 sedan, wire wheels.......	495
1932 Nash 8 sedan, wire wheels........	475
1932 Plymouth sedan, wire wheels......	375
1932 Olds. conv. coupe, 6 wire whls...	650
1932 Graham 8 sedan, 6 wire wheels....	495
1932 Chrysler spt. cpe., 6 wire wheels.	485
1932 Plymouth spt. cpe., rumble seat..	445
1932 Pontiac spt. coupe, wire wheels..	495
1932 De Soto 6 sedan, wire wheels.....	395
1931 Chevrolet sedan, w. wheels.......	325
1931 Olds. spt. coupe, wire wheels....	395
1931 Auburn 8 sed., 6 w. w., free whlg.	395
1931 Hup. 8 sedan, 6 wire wheels......	475
1931 Pontiac sedan, like new..........	295
1931 Buick light 8 coupe..............	395
1931 Nash 8 sedan, pract. new.........	395
1931 Chevrolet conv. spt. coupe.......	295
1931 Buick 8-87 sedan, w. w...........	585
1931 Olds. sedan	350
1931 Hudson spt. cpe., 6 w. w.........	395
1930 Buick [Marquette] sedan	295
1930 Plymouth coupe, like new	165
1930 Nash coupe	275

12 to 24 Months to Pay.
75 other cars to choose from.

Warehouse—Salesroom 3327 MILWAUKEE

AT CRAWFORD. OPEN EVES. AND SUN.

Oldsmobile 1933 Coach.
Used. Only few weeks old. Latest 6 cyl. model. Special metal wheels. A beauty. Only $775. Terms arranged. We trade.
HEALY MOTOR SALES,
7150 Stony Island. Hyde Park 0035.

OLDSMOBILE—1930 CABRIOLET; EXCELlent condition; $45 down. No indorsers. 5710 BROADWAY. LONGBEACH 1252.

PACKARD 1931.
5 pass. De Luxe Sedan. As new in appearance and mechanical performance as the day it was delivered new. Has had exceptional care. Side mountings, metal tire covers and full equipment. Finished in a beautiful blue and the interior is immaculate. Specially priced and a real bargain at $825.
FORD MOTOR CO.,
LINCOLN RETAIL DIVISION.
2220 S. Michigan-av. Calumet 7340.

PACKARD—1930 5 PASS. COUPE; HAS wood wheels, side mounts, heater, spotlight and other extra equipment; a quality car in first class condition; priced exceptionally low to sell at once; small down payment, easy terms on balance; 7 day driving trial. Your car as down payment.
WEST SIDE BUICK SALES CO.,
4666 Washington-blvd.

PACKARD—'31 STD. 8 4 DR. 5 PASS. DE luxe sedan; 6 wire whls., side mts., chrome tire covers, heater; beautiful blue black finish; looks and runs like new; cost $2,975; reposs.; sacr. for $785. Your car as down pay., bal. 12-24 mos.; 7 day driv. trial. G. M. S. FINANCE CORP.,
4635-37 Washington-blvd.

PACKARD—'32 STR. 8 4 DR. 5 PASS. DE luxe sedan; wire whls., auto clutch and starter; cost $3,475; looks and runs like new; driven very little; reposs.; sacr. for $1,385. Your car as down pay., bal. 12-24 mos.; 7 day dr. trial; 90 day guar. Alw. op. G. M. S. FINANCE CORP.,
4635-37 Washington-blvd.

PACKARD—ROADSTER, 840, CUST. 8 '31 mod.; for those who appreciate beauty, design, and a "kick" in mechanical performance this handsome car will exceed every expectation; looks "new" to the minutest detail; rumble seat, wind wings, fender lights; reconditioned; guaranteed. Only $1,350 PACKARD, 2357 Michigan-av. Calumet 7400

PACKARD—CUST. BIG 8 LATEST 1931 Coupe, V type rad.; delvd. new Dec. 5, '32. 6 w. w., sd. mts., rum. st., chrm. covers. Cost $4,200. Reposs. Sacr. for $1,185. Your car dn. pay. Bal. 12-24 mos. 7 day dr. trial.
3939 Washington-blvd.

PACKARD—LATEST 1931 STAND. 8 DE Luxe Sedan; 6 whls., side mts.; fully equip.; reposs.; barg. at $895; terms.
4635-37 W. Madison-st.

PACKARD—'31 STD. 8 SEDAN DE LUXE, 6 wire whls., sd. mts., radio, 2 h. w. heaters, chrm. covrs. Cost $2,950. Sac. for $725. Car down pay. Bal. 12-24 mos. 7 day driv. trial.
3939 Washington-blvd.

PACKARD—'28 CONV. COUPE; SPLENDID cond.; real barg.; $195. 2347 S. Michigan.

PACKARD—'28 CLUB SED.; CHAUF. DRIV. Like new; exceptional, $245. 2347 S. Mich.

PIERCE-ARROW—LATEST '30 8 SEDAN, 6 w. w., sd. mts., trunk. Been in storage 1 year. Cost over $5,200. Sacr. for $695. Car down pay. Bal. 12-24 mos. 7 day driv. trial.
3939 Washington-blvd.

PIERCE ARROW V12 CUSTOM 1932 SALON SEDAN HARDLY DRIVEN. JUST THE FINEST. COST $4800. NOW $2250. F-E-L-Z, 1132 DIVERSEY. WELL. 7802.

PIERCE ARROW—1930 SEDAN, $550. Good tires and paint; a real bargain. Nash Dealer, 7158 Stony Island. Dorch. 2309.

PLYMOUTH 1933 SEDAN
used 6 cyl. 4 door with airwheels, hot water heater, etc. Just like new. See it today. Tom Harrigan, Inc., 452 Madison, Oak Park.

PLYMOUTH SEDAN, LATEST 1933—4 DR. Used. Has all latest equipment. Unconditional guarantee. Cost $656. Our price, $545. Very easy terms. INDEPENDENCE FINANCE, 2700 Madison.

PLYMOUTH—'32 2ND SERIES COUPE; white wall tires. Pract new car. $425. Tms. Ray Tennes, Ford Dlr., 2451 N. Sacramento.

PLYMOUTH—1933 COACH; LATEST MOD.; used; big savings. 6501 N. Western-av.

PLYMOUTH—COUPE; RUMBLE; LATE '32. Float. p.; htr.; etc. $345. 2522 S. Michigan.

PLYMOUTH—1932 P. B. 4 DR. SED., VERY clean, $395. 1019 Davis-st., Evanston.

PONTIAC—6 '32 4 DR. 5 PASS. DE LUXE sedan; wire whls., beautiful blue black finish; orig. cost $987; reposs.; sacr. for $495. Your car as dn. pay., bal. 12-24 mos.; 7 day driving trial; 90 day guarantee. G. M. S. FINANCE CORP.,
4635-37 Washington-blvd.

PONTIAC—GENUINE 1932 6S-8S, DE LUXE Sedans; w. w., ride contr., free whlg., w. wall tires. Cost $1,185. Now low as $495. Car dn. pay. Bal. 12-24 mos. 7 day drv. trial.
3939 Washington-blvd.

PONTIAC—DE LUXE SEDAN, 1932; USED little; 6 wire wheels; only $695. Gambill Motor Co., 2230 S. Michigan-av.

PONTIAC—COACH, '30; CONDITION IS EXceptional. $185. OLIVER, 2522 S. Michigan.

REO—1933 SPORT COUPE, USED; WIRE whls., side mts.; original cost $2,975. Also wire whl. sedan, sd. mts., at $975. 3 left. Guar. Tms., trd. Petersen's. Op. eves. till 10
2419 S. MICHIGAN-AV.

ROLLS-ROYCE—4 PASS SPORT PHAETON $600. 6625 Dorchester. Hyde Park 9092

ROOSEVELT—SPORT 1930 SEDAN; 6 W. W., A1 cond.; barg. for cash. Laf. 2083.

STUDEBAKER—'31 COM. 8 DE LUXE 5 pass. sedan; free wheeling, wire wheels, side mts.; cost $1,585; reposs.; just like new; sacr. for $485. Your car as down pay., bal. 12-24 mos.; 7 day dr. trial; 90 d. guar. G. M. S. FINANCE CORP.,
4635-37 Washington-blvd.

STUDEBAKER—'29 COMM. SEDAN, 6 NEW tires, hot water heater. Nearly new. Reposs. Sacr. for $165. Your car down pay. Balance 12-24 months. 7 day driving trial.
3939 Washington-blvd.

STUDEBAKER '32 COMMANDER REGAL Sedan—6 w. whls., 2 side mts. metal covers. Orig. cost $1,975. Our price $575. Guar. Tms. Trd. Petersen's. Op. eves. till 10.
2419 S. MICHIGAN-AV.

STUDEBAKER—8 '32 COMM. SEDAN, LIKE new; 6 w. w., sd. mts., chrm. tire covers. Cost over $1,875. Sac. for $595. Your car down pay. Bal. 12-24 mos. 7 day driv. trial.
3939 Washington-blvd.

STUDEBAKER—1931 LIGHT 6 COACH. A-1 condition, $70 down. 30 West Lake-st.

USED AUTOMOBILES FOR SALE.

STUDEBAKER—1932 PRESIDENT 5 PASS. cpe.; 6 chrome steel whls.; all equip., incl. radio, heater, 2 spot lights, Westinghouse Riwy. air horn; spec. built motor, will do 100 m. per hour; must dispose of this car; cost over $2,500. Call Mr. Ladenson, Longbeach 3037.

STUDEBAKER—SEDAN, '29; FINE COND.; barg., $95. Mr.Hegelmeier, 2522 S.Michigan

STUDEBAKER—6 '30, W. W., GD. TIRES, A1 thruout; sac. for $245. Juniper 8057.

Willys 1933 Roadster.
Used. Latest in every detail. A real savings at only $295. Terms arranged. We trade.
HEALY MOTOR SALES,
7150 Stony Island. Hyde Park 0035.

WILLYS-KNIGHT—1931 DE LUXE SEDAN, wire wheels, side mts., chrm. covers. Reposs. Sac. for $395. Your car down paymt. Bal. 12-24 months, 7 day driv. trial.
3939 Washington-blvd.

AUTO ACCESSORIES, REPAIRING.

CUSTOM BUILT—HIGH STAKE BODY WITH tarpaulin, which was formerly mounted on a three ton chassis. Ideal for all purposes. Kool Rite Sales Co., 3247 W. 47th-st.

NEW SHIPMT. PERF. CIRCLE RINGS, 10C each. Froebling, 741 N. Wells. Sup. 9752.

AUTOMOBILE LOANS.

A complete and confidential service on Auto Loans so convenient as to appear NEW but it is the same service that we have been giving our clients for the last 14 years. At legal rates and longer terms.

DEAL at Inland's office, you are assured complete privacy, no embarrassing investigation, no endorsers. Legal rates are charged by this strong company. Under state supervision.
Inland Investment Plan,
CHICAGO MOTOR CLUB BLDG.
11th fl., 66 E. So. Water. Ran. 7990.

WE ARRANGE FOR

Immediate Cash Loans to Unemployed

PAYMENTS CUT—MORE CASH ADVANCED
Gordon Finance Brokers
LEGALLY LICENSED BROKERS.
2211 S. Michigan-av. Victory 3505.

Auto and Truck Loans

Legal rates. No endorsers.
PRESENT PAYMENTS CUT IN HALF.
Majestic Investment Corp.,
[UNDER STATE SUPERVISION.]
105 W. Monroe. Randolph 4364
6241 Cottage Grove. Dorchester 4561
5321 W. Madison-st. Austin 4069

YOU PAY LESS

for money borrowed from us

Let Us Prove It

WELFARE CREDIT CO.,
14 E. JACKSON-BLVD. WAB. 0780.

FOR AUTO LOANS OR INSURANCE—MAX LEWISON, LICENSED BROKER. 2320 MICHIGAN-AV. CALUMET 2976.

LEGAL RATE AUTO LOANS. UNDER STATE SUPERVISION LEWIS E BOWER Inc 59 W Wacker-dr

AUTOMOBILES WANTED.

WE BUY LATE MODEL CARS FOR CASH
RAY TENNES,
2451 N. Sacramento at Milwaukee.

Spot Cash—All Make Cars.
1929 to 1933. Call us, we'll come out. 6051 Cottage Grove-av. Fairfax 1426.

WANTED—100 USED CARS—ALL MAKES AND MODELS. SPOT CASH. QUICK ACTION. VAN BUREN 3200 2810 W. MADISON-ST.

CARS WANTED FOR CASH—All makes. Highest prices paid. SEE US BEFORE SELLING. 6146-48 Cottage Grove-av. Midway 8861

WANTED—WILL PAY SPOT CASH FOR all cars you can bring. All makes, models.
2419 Michigan-av. Vic. 6240

C. ZEPP BEFORE YOU SELL YOUR CAR. Spot cash paid. Bring them here. 2950 LAWRENCE-AV. JUN. 8310.

FULL VALUE FOR YOUR AUTO. CASH IMMEDIATELY. 1930 Irving Park-blvd. Buckingham 0588.

HIGHEST PRICES PAID FOR CARS AND trucks. 7019 S. Halsted. Radcliffe 0989.

WANTED—LATE MOD. FORD CARS. BRING your car—get cash. 1111 N. Clark-st.

WTD.—50 LATE AUTOS FOR CASH. 3328 Milwaukee, at Crawford. Pens. 2726.

GET THE MOST MONEY FOR YOUR CAR or truck. Phone, we come out. Cal. 3074.

WANT MOST CASH FOR YOUR CAR? SEE Stone, 4839 N. Western-av. Longbch. 5789.

WE PAY MORE CASH FOR YOUR CAR; we pay off mtgs. 3431 Madison. Ked. 2115.

BRING CAR, GET CASH; HIGHEST PRICES. 5665 W. Lake-st. Or call Aus. 2042.

HIGHEST CASH PRICE FOR YOUR LATE model car. 4620 W. Madison. Man. 5800.

WANTED—50 LATE AUTOS; BRING CARS, get cash. 6811 S. Halsted. Went. 2727.

AUTO TIRES.

FIRESTONE — REMODELED PASSENGER and truck tires, $2 and up. National Tire Co., 1841 S. State-st. Calumet 4492.

NEW U. S. ROYAL TIRES AND TUBES 2d; save to 50%; passenger and trucks. SERLIN TIRE CO., 1400 S. Michigan-av.

AUTO CREDITS FOR SALE.

CHEVROLET $200 CREDIT. BEST OFFER Address A E 188 Tribune.

SACR. $155 CREDIT ON PLYMOUTH OR De Soto, cheap. Ph. Greenleaf 8085

GARAGES—FOR SALE AND TO RENT.

FOR RENT—104X120 CORNER GARAGE, near Loop; no posts. Haymarket 3160.

BUS TRANSPORTATION.

New York—28 Hrs., $13

Round Trip, $22.
TWICE DAILY, 9 A. M. AND 7 P. M.
DIRECT WITHOUT CHANGE.
Reclining Sleeper Chairs.
SAFEWAY LINES,
BREVOORT HOTEL LOBBY,
120 W. MADISON-ST. RANDOLPH 6882.
or
6½ N. DEARBORN-ST. CENTRAL 8820.
407 S. WABASH-AV. HARRISON 6714.
215 N. STATE-ST. FRANKLIN 0303.
GREAT NORTHERN HOTEL. WAB. 8022.
3202 ROOSEVELT-RD. VAN B. 3202.
6330 STONY ISLAND. HYDE PARK 10106.
CAUTION: Insist on a Safeway Ticket.

NEW YORK—$13

TWICE DAILY—9 A. M., 7 P. M.
GUARANTEED SCHEDULE—NO CHANGE.
Express Service.
Well heated; reclining sleeping chairs.
Philadelphia ....$13 Boston $15
Dallas ....$13 Los Angeles $25
NU WAYS LINES, 31 E. 12th-st. VIC. 0341.

NEW YORK, $13. MINNEAPOLIS, $5. Los Angeles, $25. Miami, $22. Dallas, $13. Denver, $12.50. Peoria, $3. Grand Rapids, $3. Omaha, $6. St. Louis, $3. Detroit, $2.50. U. S. LIMOUSINE AND BUS LINES. 6½ N. Dearborn-st. Central 8820.

ST. LOUIS, $3; KANSAS CITY, $7; DEtroit, $2.50; N. Y., $12; Los Angeles, $22. DE LUXE MOTOR STAGES, 746 S. Wabash-av. Wabash 3886.

UNUSED BUS TICKETS SAVE 15%. To N. Y., Los Ang [only destinations]. LOW EXCURSION fares all other points. Bismarck Hotel, 171 W. Randolph. Dea. 6172.

FREE PICKUP WEBSTER 0706 FOR CUT rate. Central Bus Term., 628 S. State.

EXCUR. TICKETS TO ALL POINTS ON all lines 16 W Van Buren. Web. 1507

BARGAIN TICKETS EVERYWHERE, ALL lines, 25 S. Dearborn-st. Randolph 7020.

SOLUTION TO TOO CLEVER

The murderer tried to give the impression that Dawson *had died before finishing the incriminating note.* Had *he* written it and died *before* completing it, he could not have put *the pen back in the tray* where it was found!

In his effort to incriminate Lynch, the murderer had been *too cautious.* A costly oversight.

MAN'S CAUTION OFTEN INTO DANGER TURNS,
AND HIS GUARD FALLING CRUSHES HIM TO DEATH.
—YOUNG.

HOME FURNISHINGS.

(See Also Household Appliances.)

Furniture and Dept. Stores.
Chicago Furniture Mart.
$100 Bedr Suites..$49 $23 Oak Bkf. Set.$12
$ 65 Dining Room$29 $25 Lounge Chs.$9.75
$145 Parlor Suites$57 $34 Studio Couc'es$16
$ 60 Mah. Col.Din.$29 $20 Sol Wal. Bed..$9
1100 S. Wabash. Wab. 3959. Open Thur. to 9.

Central.

$110 TAKES LUXURIOUS FURN. OF 5 RMS. Or will sep. Inc. $265 parlor set, $225 wal. bedrm. set, $150 din. rm. set, rugs, radio, etc. Ask for Mrs. Grey's lot in Associated Storage. 2200 Cottage Grove. Eves. to 8:30 p. m.

FOR REAL ORIENTAL RUG VALUES SEE Tafeiian, 29 E. Madison,R. 300. Ran. 9019.

South Side.

Storage Sale IMPORTED RUGS $10-$15-$20-$25

ORIENTAL PERSIAN PATTERNS.
HIGH GRADE FURNITURE.

$125 FRIEZE PARLOR SET	$25.00
85 AMERICAN ORIENTAL RUGS.	10.00
125 IMPORTED 8X10 RUGS	15.00
150 IMPORTED 9X12 RUGS	20.00
175 IMPORTED 9X12 RUGS	25.00
125 WALNUT BEDROOM SETS	29.50
100 WALNUT DINING ROOM SETS	22.00

Nelson Storage Co.
6910 Cottage Grove
OPEN EVES. TO 10. SUNDAYS TO 5.

SELLING OUT
OUR ASHLAND-AV. STORE.
ONLY 30 DAYS LEFT!

Entire stock of furniture, stoves, rugs at less than wholesale cost. Liberal terms.

$79 2 piece living rm. suites....	$19.95
$79 3 piece bedroom suites......	24.50
$22 Odd wood beds	4.98
$10 Steel beds	2.45
$ 9 Coil springs, all sizes.......	3.95
$55 Axminster 9x12 rugs.........	16.75
$ 8 50/lb. mattresses	3.95

Goods Held for Future Delivery.
GENERAL FURNITURE CO.,
5012 S. Ashland.
Open Mon., Tues., Thu., Sat. till 10 p. m.

Auction Sale Tonight

5926 S. HALSTED-ST.
$100,000 STOCK OF FURNITURE—RUGS—RADIOS.
GOODS ON INSPECTION ALL DAY.
SALE STARTS AT 7 P. M.

FROM RICH HOME.
Beautiful imported rugs, Chinese-Oriental patterns, $15-$20-$25. Luxurious parlor, dining, and bedrm. sets $30; worth much more. Inspection all day and eve. See WINNER authorized agent. 8228 MARYLAND-AV. Avalon Studio.

HIGH GRADE 4 RM. OUTFIT, COMP., $85; incl. beau. par. suite worth new $250, wal. din. set, worth $200; new gorg. wal. bedrm. set, worth $135; new gen. oriental rug, worth new $150; brkfst. set, etc., $85 for all. Will sep. Mrs Smythe, Lot 91, Asso. Stor., 2200 Cottage Grove. Eves. to 8:30 p. m.

IMPORTED RUG SALE—$10, $15, $20.
$125 Frieze Parlor Set.....................$25
$200 Imported Rugs $35
$275 Heavy Imported Rugs $30
Also Par., Bedr., Din. Sets, $25. Op. ev., Sun RAPP STORAGE, 5746 S. ASHLAND.

YOUR CREDIT IS O. K.
20 MONTHS TO PAY.
STORAGE parlor, dining and bedroom sets, $14.50; rugs, $4. Open eves. and Sunday. ENG. STORAGE. 6145 S. HALSTED.

4 ROOMS STORAGE FURNITURE..$59.50
$100 parl. set...$19 $125 dining set..$24
$110 bdrm. set...$21 $150 parlor set...$27
$85 Wilton rugs..$12 $109 elec. radio ..$12
Normal Stor., 6121 S. Halsted. Op. eve., Sun.

STORAGE FURNITURE.
$75 parlor set....$15 2 pc. bedrm. set..$12
$65 din. rm. set..$15 Rugs ....$5 up
Rhodes Storage, 6047 S. Halsted. Eves., Sun.

STORAGE FURNITURE BARGAINS. 2 pc. parlor set, $14; 7 pc. dining rm. set, $14; 3 pc. bed set, $25; rugs, all sizes; dressers, $5 up. GARFEILD STORAGE CO., 5929 S. State. 7757 S. HALSTED.

PURCHASED ENTIRE FURN. FROM LEADing hotel in Chicago; includes beds complete, dressers, wardrobes, carpet, etc. Suitable for hotel or rooming house. Very reas. Open Sun. Call at 710 E. 47th-st.

STORAGE FURN.—PARL. SETS, $10 UP. Bedrm. sets, $15. 9x12 rugs, cheap. Din. rm. sets, $10. Odd Buffets. Grand pianos. SCHWARTZ BROS., 7012 STONY ISLAND.

I MUST SAC. HI. GRADE FURN. 5 RMS.—6 mos. old; sep gor. parl. set, $35; din., bedrm. sets; Oriental rugs. So. Shore Studio, 7754 East End-av., 1st, near Stony Island.

300 RUGS UNCLAIMED, $10 UP; AXMINster, Wiltons, velvets, other very fine rugs to select from. Klever Shampay Karpet Kleaners 4633 Cottage Grove. Open eves.

WILL SELL FOR CHARGES—9x12 imported rugs, $15 and $25. Parlor set, $30; walnut bedrm. set, $25. NELSON STORAGE, 6910 COTTAGE GROVE.

UNCLAIMED STORAGE SALE—4 ROOMS, complete, $99.50; only $15 cash, your own terms. Kessel Bros., 4312 Cottage Grove-av. Open Tuesday, Thursday, Saturday evenings.

LEFT OVER RUGS—ALL SIZES, ALL COLors; real bargains. Hotel carpet, 50c-75c yd. ENGLEWOOD CLEANERS, 5119 S. HALSTED-ST., Tues., Thurs., Sat. till 9.

4 ROOMS FURNITURE—AT SACRIFICE, must sell immediately, leaving for Cal. 1306 E. 54th-st., 3d apt.

IMMEDIATE SAC. ACCOUNT DEATH—GORgeous furn. $200 parl., din., bedrm. set, $35; rugs, $10. 1400 E. 76th-st., cor. Dorch.

RECEIVER'S SALE—GORG. PAR., BEDRM., din. sets; rugs, $10 up; imp. rugs, $20 up. 6222 S. Ashland, 2d, 3d flrs. Op. eves., Sun.

CPL. WILL SAC. GORG. FURN., 4 RMS., used few mos., inc. D. Phyfe din. rm. set, rugs. Edel Studio, 7044 Chappel. H. P. 4069.

STORAGE SPECIAL—FURN., RUGS, DOM., impt., for bal. due. Eves 10 p. m.; Sun. 5 p.m DUNN BROS. STOR. 6714 Cottage Gr.

STORAGE SALE—PARLOR SET, $20; DIN. rm. set, $18; bedrm. set, $25; rugs, etc. Atlas Storage, 6140 Cottage Grove, ev., Sun.

FOR UNPAID STORAGE CHARGES—4 RS. storage furn., $49.50 cash. Will separate. Kessel's Warehouse, 4034 S. Michigan-av.

CARPET, USED, BARGAIN, 35C-60C. OPEN eves.-Sun. 732 E. 47th-st. Kenwd. 7681.

JOYCE BROS. STORAGE — UNCLAIMED furn., rugs for charges. 5711 S. Halsted.

North Side.

KANE STORAGE CO.
SALE UNCLAIMED FURN.—RUGS.
Imported Rugs, $15-$20-$30
CHINESE AND PERSIAN PATTERNS.
200 Used Rugs, $7-$12.75.
PARLOR, BEDRM., DINING RM. SETS, $15.
2034 LINCOLN-AV.
OPEN EVES. TO 9:30 SUNDAYS TO 5.

EXHIBITION SAMPLES.
DIRECT FROM GRAND RAPIDS.
ALL NEW—BELOW WHSE. COST
$200 Luxurious down filled sofa.......$65.00
$75 down filled lounge chair...........$27.50
$175 8 pc. Hepplewhite din. rm. set..$69.50
$150 3 pc. Satin Wood bedrm. set....$75.00
Odd chests, vanities, china's dressers, tables, buffets, lounge chairs, twin beds.......$6.75
Warehouse, 201 E Ohio, 2d flr. Del. 9020.

$5 DOWN
20 MONTHS TO PAY. IMMED. DELIV.
9x12 imported rug, free pad $29
Parlor, bedroom, dining suites $39
3 room outfit, all new $99
UNUSED WORLD'S FAIR SAMPLES.
STORAGE FURN. SALES.,
543 W. North-av. Open to 10 p.m., Sun. to 5.

RUGS—UNCLAIMED

$8.50, $10, $15, $20.
American-Orientals Wiltons, Axminsters, Broadlooms. DIVERSEY 6310.
IMPERIAL CLEANERS, RUG DEPT.,
2123-33 Lincoln-av. Open eves. to 9:30

MAXWELL CO., FCTY. LIQUIDATORS, selling Chgo. stock of 4 furn. fact. 22 dinr., 11 bedr., 24 livr. suites, studio couches, $8.40; 72 inspr. matt., 14 9x12 Wilton Broadlm. rugs; all new goods; less than mfg. cost. Whse., 325 W. Ohio. Del. 3033.

Unclaimed Storage Sale.
9x12—GENUINE IMPORTED RUGS—8x10
SELLING FOR STORAGE CHARGES.
High grade parlor and dining suites.....$29
SUNDSTROM & McGUIRE STORAGE CO.
2735 LINCOLN-AV. On eves. Sun. to 6.

FURN. MART SAMPLES—AT ½ COST. 2 pc. liv. rm. sets, $27.50; wal. din. rm. sets, $35; 3 pc. wal. bedr. sets, $18-$55; tw. studio couches, $9.50; tw. beds, $5; innsp. matt., $5; wal. oak dinette sets, $19.50; odd pcs. 154 E. Erie. Del. 9263. Open eves.

REPOSSESSED FROM HOTEL CONTRACT—Twin studio couches, innersprg. matt. $11.95; living rm., bedrm. and din. rm. suites from $24.75 and up. Wallen Fine Furniture Co., 3302-10 N. Clark-st. Bit. 2339.

SACRIFICE BEAUT. FURN. 4 ROOMS. IMport. rugs. Flat if des. 5257 Winthrop.

HOME FURNISHINGS.

North Side.

STORAGE SALE
$125 fine 2 piece parlor set..................$30
185 IMPORTED 9X12 RUGS....................$15
225 IMPORTED 9X12 RUGS....................$20
200 walnut bedroom sets.....................$35
195 dining room sets...........................$30
Nelson Bros.' Storage Co.,
6310 BROADWAY
Open eves. to 10 p. m.; Sunday till 5 p. m.

BIG STORAGE SALE.
IMPORTED RUGS, $15-$20-$25-$30-$35.
ORIENTAL PERSIAN PATTERNS.
$225 2 PC. PARLOR SUITE..................$25
Lounge chrs., davenports, studio couches, tables, commodes, at great reductions; H. B. automatic electric dishwasher very reas.
IN EDLER STORAGE,
5820-26 N. CLARK-ST.
OPEN EVES. TO 10; SUNDAYS TO 6.

RUGS—STORAGE—RUGS.
GENUINE IMPORTED RUGS.
ORIENTAL AND PERSIAN PATTERNS!
$5, $12, $19, $25.
7 PC. DINING SETS, $185 VALUE......$29
Twin Studio Couches, with 3 pillows, $10.
3531 N. CLARK-ST.
OPEN DAILY TO 10. SUNDAY TO 6 P. M.

WILL SELL FOR CASH — $50,000 NEW furn.; parlor, din., bedrm. sets, $29; imp. rugs, $15-$25. In Remer Storage, 5822 N. Western-av. Open daily 9 p. m., Sun. 5 p. m.

EXQUISITE HAND CARVED LIV., DIN., bedrm. sets; beau. rugs, lamps, curt., radio, at a sac. 2324 Argyle, nr. Western.

Northwest Side.

STORAGE SALE
$113 BEAUT. FRIEZE PARLOR SET...$29
175 IMPORTED RUG 14
200 IMP. PERSIAN RUGS.................... 20
169 3 PC. Wal. BEDROOM SETS........ 21
125 WAL. DINING SETS..................... 19
OAK DINETTE....$9 STUDIO COUCH..$9
2894 MILWAUKEE
OPEN EVENINGS AND SUNDAY.

FURNITURE MART SAMPLES BELOW whlse. cost; 3 pc. bedrm. set, $17; 2 pc. liv. rm. set, $24; 7 pc. din. rm. set, $25. Beds, dressers, chests, $6. Insprg. matt., $5. Whse., 1728 N. Damen. Bru. 8999. Op. eves.

$250,000 FURN. STOCK DIRECT TO PUBlic at 75% saving; full sets and odd pieces. HOMER BROTHERS, 3053 W. Grand-av.

GENUINE IMPORTED 9X12 RUG.........$25 ORIENT., CHINESE, PERS., NEW PAT. ALWAYS OPEN. NTL., 2433 IRVING PARK.

NEED CASH. SAC. FINE FURN. 6 RM. house inc. rugs, radio, stu. couch, desk, sep. Logan Studio, 2263 N. Kedzie. Bel.8554

West Side.

BIG STORAGE SALE.
Beaut. Par. sets, $29; bedrm. sets, $25; din. rm. sets, $35; imp rugs, all sizes; tables; dinette sets, chairs, etc. Must sell this week.
4444 W. MADISON.
TUFT'S STORAGE CO., OPEN EVES., SUN.

FACTORY SAMPLE SALE.
$90 Par. Sets....$29 $125 Din.Rm.Sets $35
$150 Par Sets.....$49 $125 Bedrm. Sets $35
9x12 Rugs ..$10-$16 $200 Oak D'te Set $10
Showrm., 4535 Washington-bl., op. eves. Sun.

4 ROOMS STORAGE FURNITURE...$69.50
$100 parlor set, $29 $125 dining set..$27
$110 bedrm. set...$29 $150 parlor set..$39
$ 85 Wilton rugs..$19 $150 elec. radio .$12
Addis Furn. Co., 1817 Madison. Op. eve., Sun.

$350 ORIENTAL RUG, 9x12, $25; MUST sell 311 S. Springfield-av. Kedzie 0352.

RUGS—DOMESTIC IMP., ORL., $12.50 UP. Burke's Storage, 4332 Madison. Open eves.

SAC 4 RMS. BEAU. FURN.—INCL. PARL. set $28, etc.; will sep. 5451 Washington.

SAC. 6 RMS. ELEGANT FURN., RUGS, etc. Recently purchased. 5535 Jackson-bld.

2 FULL SIZED MAHOG. BEDS AND DRESSer in good cond. Columbus 5505.

MOTOR TRUCKS.

300 Ford, Chev. Trucks.
CHICAGO'S LARGEST TRUCK DEALERS
'29-'32 models; almost given away. All type bodies; easiest trms. 90 day writ. guarantee. 940 TO 958 MILWAUKEE-AV.

FORD 157 IN. PANEL.
Late 1931 genuine Ford body. 11 foot loading space; dual wheels; job like brand new. Bargain at $490. Terms. Trade. Litsinger, 925 W. Jackson. Always open.

SPECIAL DUMP TRUCK WITH TANDEM duals and 4 wheel drive. Handle 6 ton very easily. Bargain, $1,850. Take $400 down. LITSINGER MOTOR CO., 925 W. Jackson-blvd. Always open.

CHICAGO TRUCKS, TRACTORS, TRAILERS, 6 wheel trucks with stake, dump and refrigerator body. Also 1 fireproof safe. Closing estate. 2820 W. Van Buren.

FORD—MODEL A PICKUP ROADSTER, Tires and motor in A-1 cond. Bargain, $95. Ray Tennes, Ford Dlr., 2451 N. Sacramento.

WTD.—LATE MOD. GOOD COND. LARGE stake body truck; G. M. C., International or Diamond T. Monroe 4545. D. Weinberger.

FORD—'31 1½ TON CHGO. STAKE BODY Truck. Perf. cond. thruout. $350. Terms. Ray Tennes, Ford Dlr., 2451 N. Sacramento.

AUTOCAR BARGAINS—VARIOUS MAKES AND SIZES AT NEW LOW PRICES. 1716 W. PERSHING-RD. VIR. 0210.

'31, '32 FORDS, 157 AND 131 IN. WHEELing b., dual whls., stake and express bodies. B. & W. Auto Sales, 827 W. 35th. Yds. 6080.

FORD—1929, PANEL BODY, 1½ TON; SAC. Call 10-2. 3806 N. Sawyer, Apt. 2.

FORD—1931 1½ TON PANEL TRUCK, used very little. Terms. 1111 N. Clark-st.

WTD. TO BUY—1-1½-2 TON TRUCKS AND trailers. 2630 Wabash. Victory 0833.

TWO 2½ TON MACK A-1. 1 DUMP. 1 stake; solid tires. $250 ea. Pen. 8084

MOTOR TRUCKS TO RENT & WANTED.

PANEL OR STAKE BODY TRUCKS, ½ TO 1½ ton capacity, for rent without driver; low rates. Phone Wabash 0602.

EXPERIENCED MAN WITH NEW TRUCK desires hauling with reliable concern; A1 references. Prospect 3342.

AUTOMOBILE TRAILERS.

REFRIGERATOR TRAILER FOR SALE—Cheap. Mr. Raming. Haymarket 6565.

OFFICE FURNITURE, FILES, SAFES.

FOR SALE—COMPLETE REAL ESTATE OFfice furniture and fixtures consisting of crotched Circassian walnut counters, private office cashier's booth, glass topped desks, and chairs. Can be seen at 5346 Broadway, or ph. Longbeach 5990.

USED DESKS CHAIRS, TABLES, BOOKcases, safes, files, lockers; like new; best values. Lome, 408 S. Dearborn, 160 W Lake

KARDEX, DESKS, STEEL FILES SAFES, tables, chairs, etc.; reas. 1239 S. Michigan

OFC. FURN. SACRIFICE FOR QUICK SALE. Riley & Stafford, 234 S.Wabash. Wab.4960.

60 IN. MAH. DESKS $10; OTHER DESKS, chairs, files, cheap 3917 Sheridan-rd.

SAC. LEGAL FILES, DESKS SAFES, TBLS., chairs, bkcases, 1663 W. Ogden. See. 3791.

CENTRAL REPUBLIC BANK OFC. FURN., lockers, st. shelving. Geiser, 128 W. Lake.

CHAIRS, BINDERS, TABLES, ETC.—VERY cheap. R. 1212, 332 S. Mich., Wab. 3279.

DIRECTOR'S TABLE, DISHES, CHAIRS, safe, files. Rm. 305, 166 W. Jackson-blvd.

LAW OFFICE FURNISHINGS—INC. DESKS, Mimeograph, safe, files. 236 W. Lake-st.

COLLECTIONS.

COLLECTIONS ANYWHERE—NO COLLECtion, no charge. Turn due or past due accounts into real money. Cash for notes and mortgages. Lake Shore Audit Co., 612 N. Michigan-av. Superior 1072.

COLLECTIONS EVERYWHERE—NO COLlections, no charge; cash for notes, mortgages and accounts. United Mercantile Service 140 N Dearborn Central 8466

SPORTING GOODS.

GOLF AND FISHING TACKLE. LIQUIDATION. 2 SOUTH CLARK-ST.

TERMS OF SUBSCRIPTION OF THE TRIBUNE.

Orders for mail subscription must be accompanied by remittance to cover.

Rates for Illinois [outside Chicago], Indiana, Iowa, Michigan, and Wisconsin:

Daily, without Sunday, one year, $5.00; six months, $2.50; three months, $1.25; two months, $1.00; one month 50 cents.

Daily with Sunday, one year, $12.50; six months, $6.25; three months, $3.15.

Sunday only, one year, $7.50; one month, $1.00.

Rates for subscription in postal zones 3 and 4 [measured from Chicago], outside of Illinois, Indiana, Iowa, Michigan, and Wisconsin:

Daily, without Sunday, one year, $7.50; one month, $1.00.

Sunday only, one year, $7.50; one month, $1.00.

Daily and Sunday, one year, $15.00; one month, $2.00.

Rates for subscription in zones 5, 6, 7, and 8 [measured from Chicago], Canada, Mexico, and foreign:

Daily, without Sunday, one year, $12.00; one month, $1.50.

Sunday only, one year, $7.50; one month, $1.00.

Daily and Sunday, one year, $19.50; one month, $2.50.

Give postoffice address in full, including county and state. Remit by express money order, draft, or in registered letter at our risk to The Tribune Company, publishers, Tribune Square, Chicago.

MEMBER OF THE ASSOCIATED PRESS.

The Associated Press is exclusively entitled to the use for republication of all news dispatches credited to it or not otherwise credited to this paper, and also the local news published herein.

All rights of republication of special dispatches herein also are reserved.

Mayor Launches "Prosperity Week"—Hitler Approves Roosevelt Peace Plan—Speed Fair to Completion

[Associated Press Photo.]

HITLER APPROVES ROOSEVELT PEACE PLAN.
The German chancellor (right), who made momentous speech in reichstag yesterday, shown as he addressed 30,000 Nazi storm troopers at Kiel on May 7. *(Story on page 1.)*

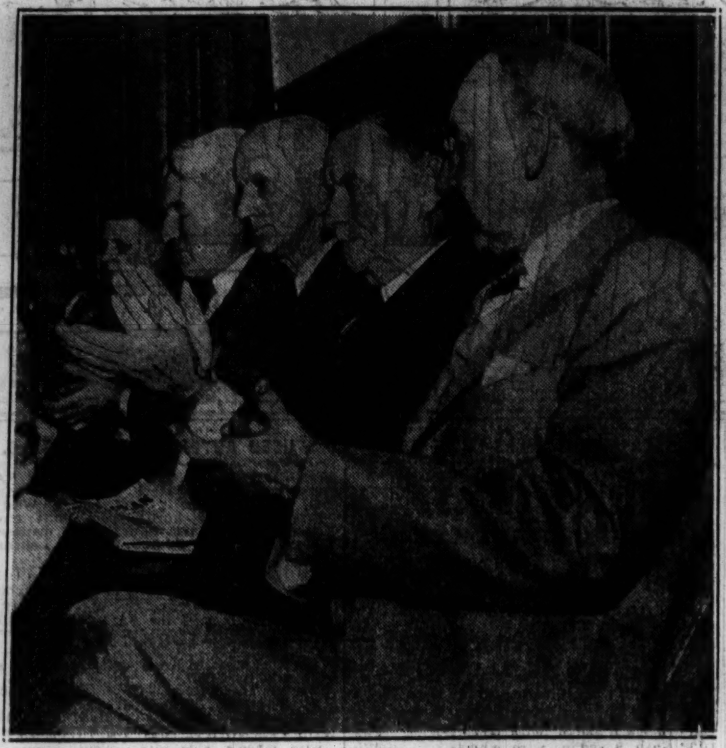

[TRIBUNE Photo.]

APPLAUD MAYOR'S PROSPERITY WEEK PLAN.
Left to right: George W. Rossetter, D. F. Kelly, Edward N. Hurley, and Rufus C. Dawes at meeting in city hall last night to plan for event. *(Story on page 1.)*

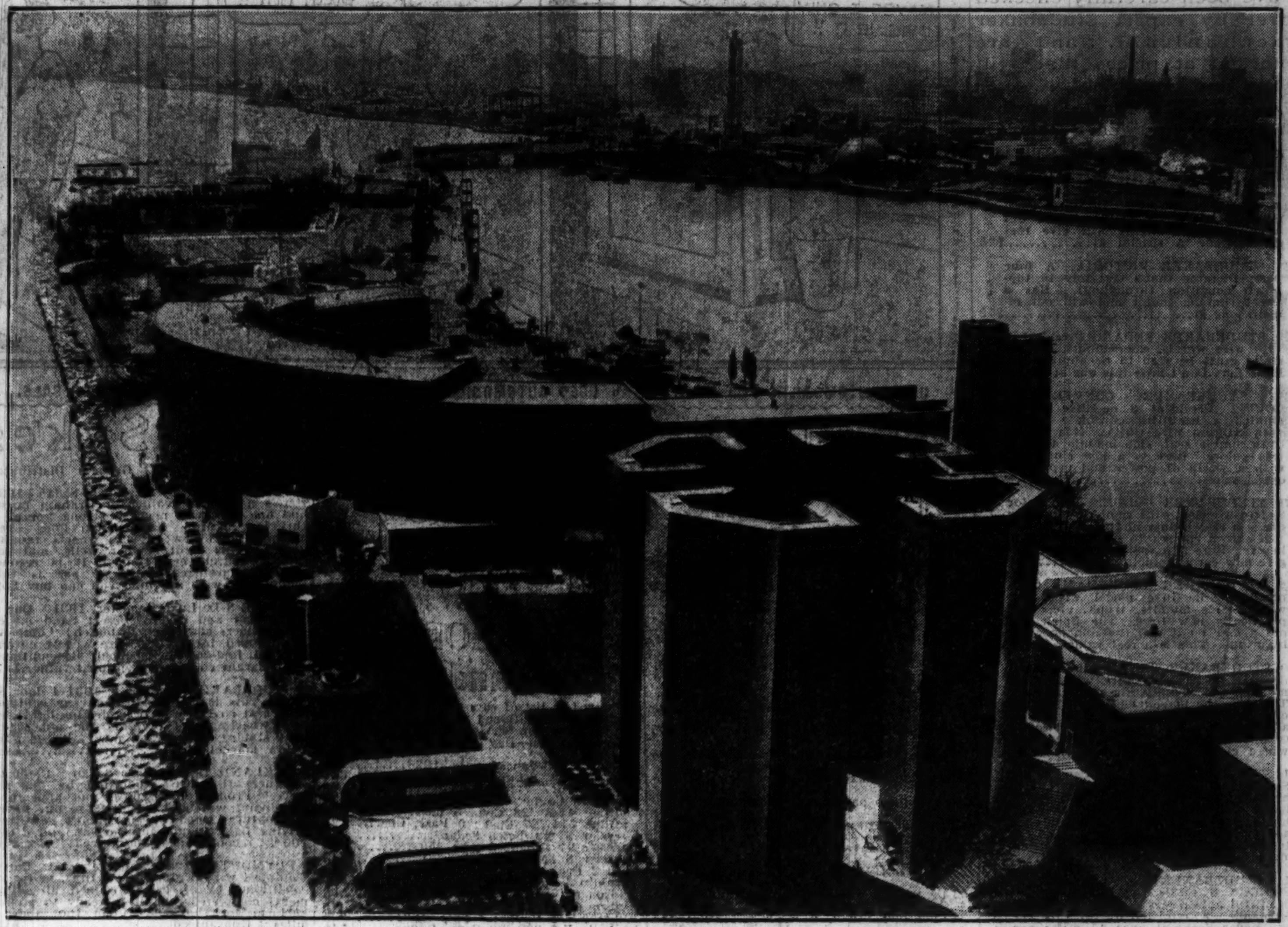

[TRIBUNE Photo.]

FAIR WEATHER SPEEDS FINAL CONSTRUCTION AT A CENTURY OF PROGRESS; ALL IN READINESS SOON.
A view taken yesterday from the 200 foot level of the east tower of the Sky Ride on Northerly island. The electrical group is in the center, and in the foreground is the Court of Trees. Enchanted island, the children's playground, is in the distance. Northerly island is connected with the mainland by several bridges. *(Story on page 11.)*

[TRIBUNE Photo.]

WISCONSIN GUARDSMEN SERVING AS DEPUTY SHERIFFS FIGHT MILK STRIKERS WITH TEAR GAS.
The battle yesterday at Shawano, Wis., in which two men suffered severe injuries and dozens of others were made sick by tear gas. The guardsmen arrested 200 strikers. The fights followed the opening of four plants of the Consolidated Badger corporation in Shawano. *(Story on page 13.)*

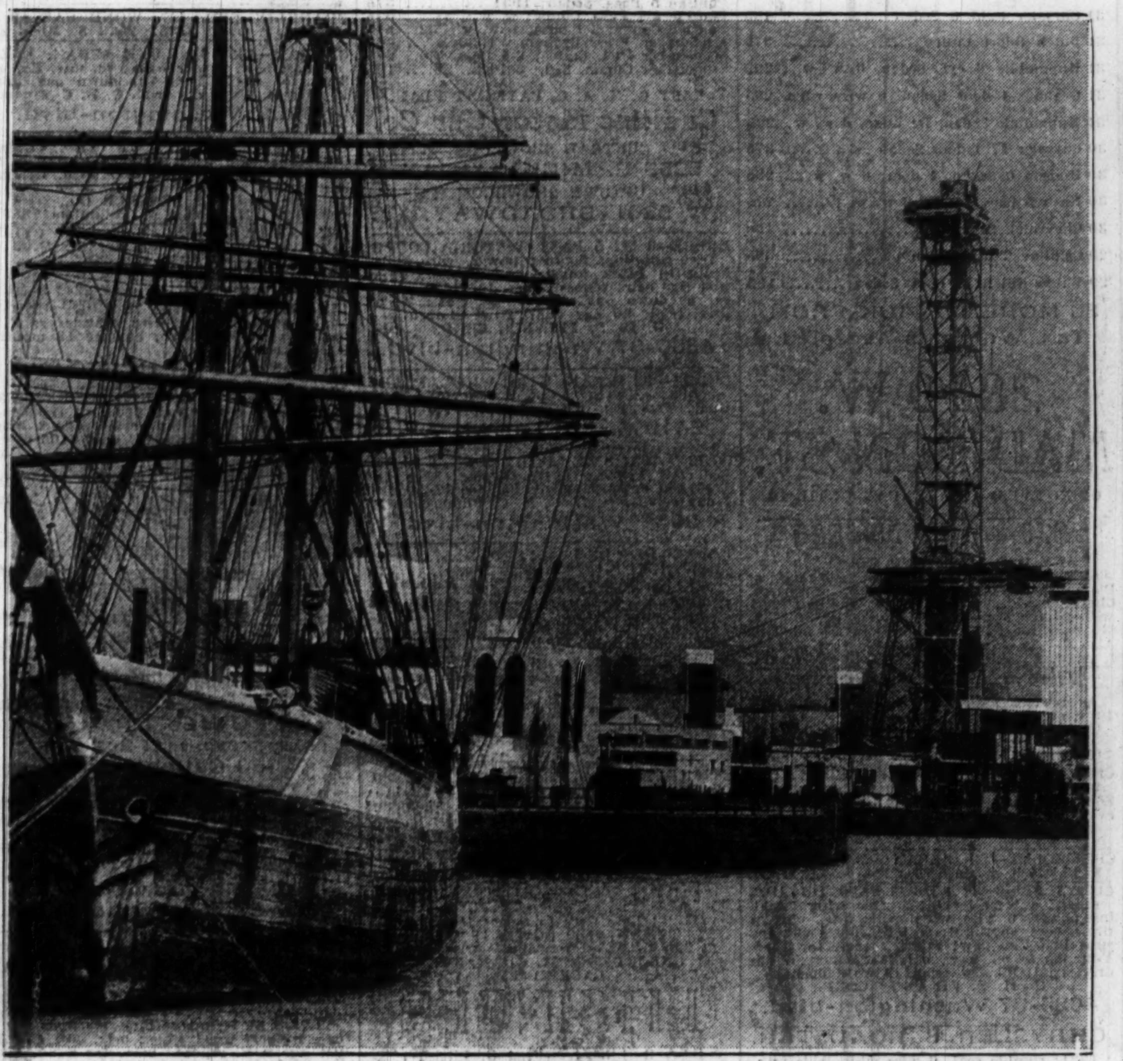

[TRIBUNE Photo.]

CAMERA CATCHES BEAUTY SCENE ON A CENTURY OF PROGRESS GROUNDS.
Scene at the lagoon separating Northerly island from the mainland, with Byrd's south polar ship in the foreground and part of the General Exhibits building and the west tower of the Sky Ride in the background. *(Story on page 11.)*

[Associated Press Photo.]

CENTER OF STORM.
Alfred Rosenberg, Nazi envoy in London, arriving at foreign office.

[All Photos by Eugene L. Ray.]

PICKED AS BEAUTIES AT NORTHWESTERN.
The eight girls whose pictures appear in Syllabus, university year book: (1) Agnes De Jongh.e. (2) Dulce Butterfield, (3) Louise Sentz, (4) Jane Dement, (5) Lillian Clausen, (6) May Engness, (7) Dorothy Foley, and (8) Jean Thackery. *(Story on page 8.)*

[TRIBUNE Photo.]

RUSH TO GET TRIBUNE WORLD FAIR STICKERS.
H. J. Grotthuss of the Tribune Public Service office, 1 South Dearborn street, selling the stickers which advertise A Century of Progress on automobiles. *(Story on page 9.)*

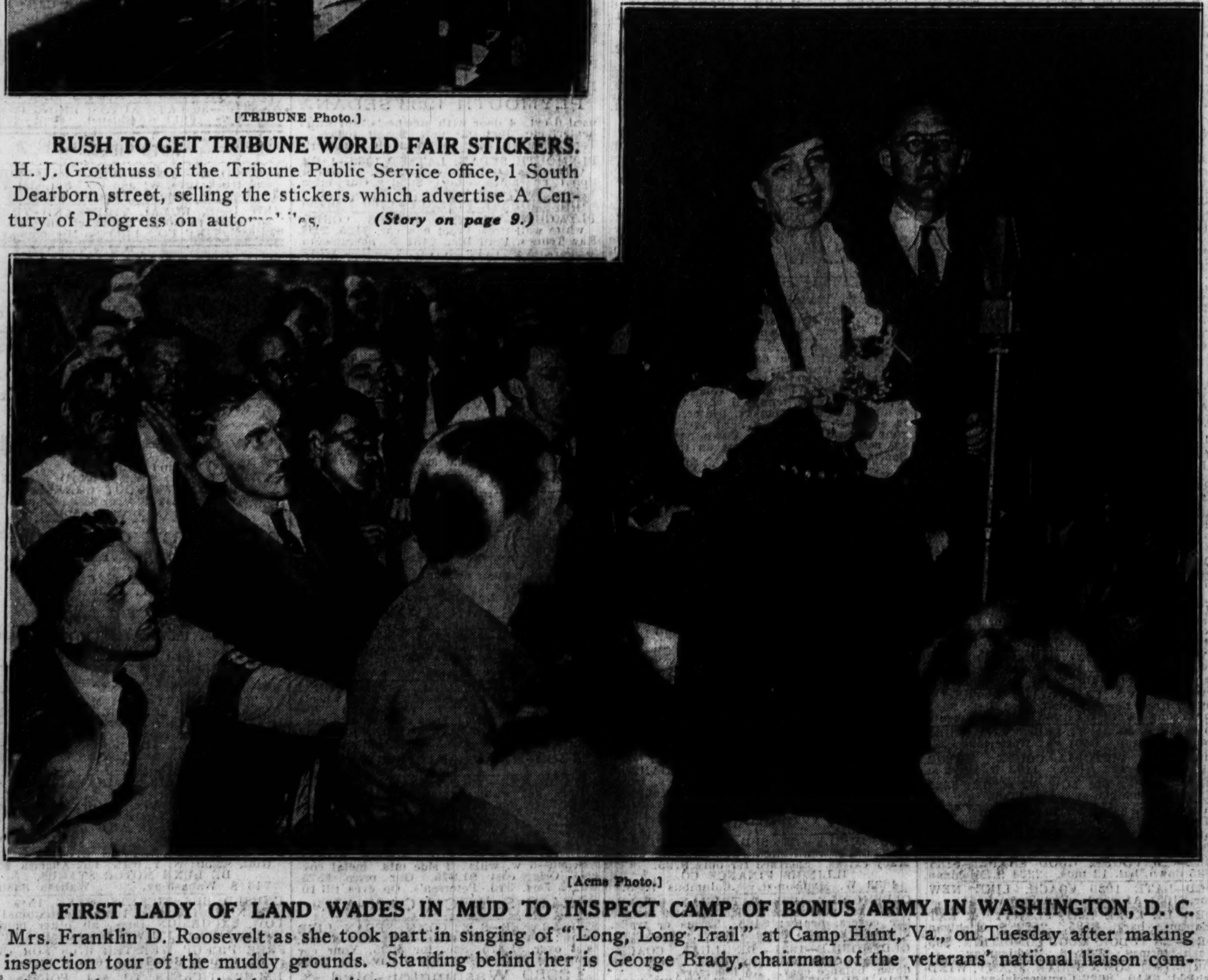

[Acme Photo.]

FIRST LADY OF LAND WADES IN MUD TO INSPECT CAMP OF BONUS ARMY IN WASHINGTON, D. C.
Mrs. Franklin D. Roosevelt as she took part in singing of "Long, Long Trail" at Camp Hunt, Va., on Tuesday after making inspection tour of the muddy grounds. Standing behind her is George Brady, chairman of the veterans' national liaison committee, who accompanied her on visit to camp.

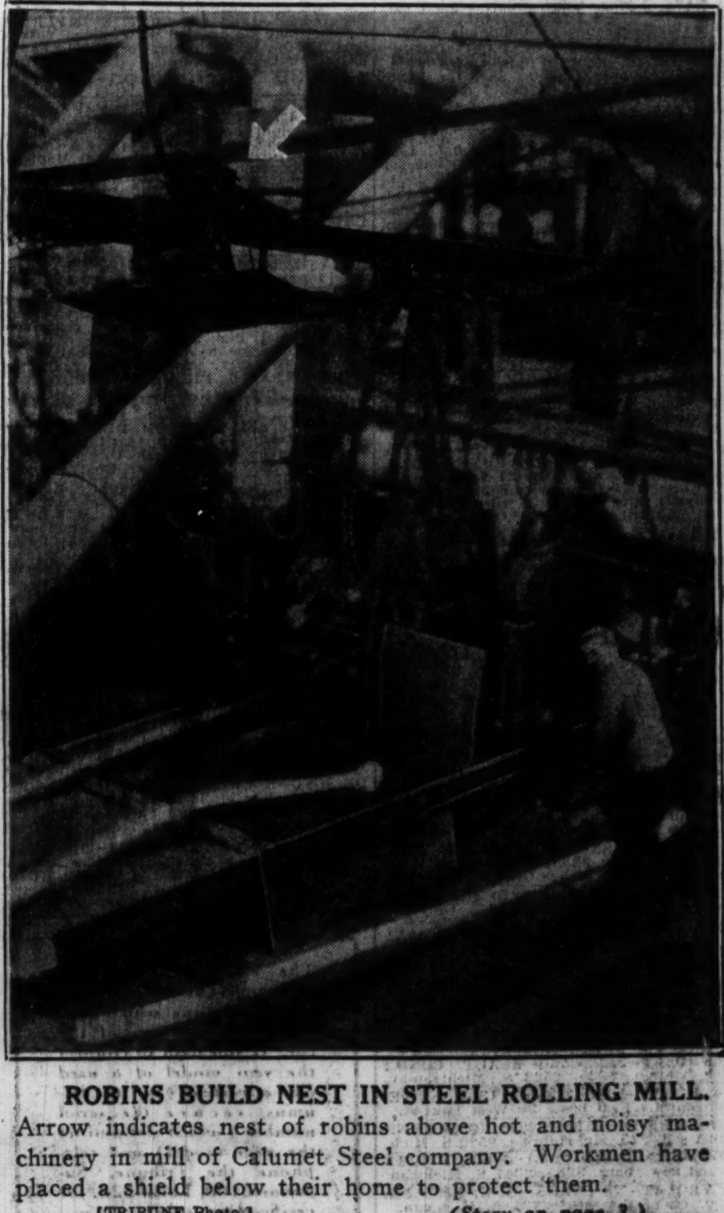

ROBINS BUILD NEST IN STEEL ROLLING MILL.
Arrow indicates nest of robins above hot and noisy machinery in mill of Calumet Steel company. Workmen have placed a shield below their home to protect them.
[TRIBUNE Photo.] *(Story on page 3.)*